OUR FLAG SINCE 1892 · WHY CHANGE IT? ·

The Daily Colonist.

Vancouver Island's Leading Newspaper Since 1858

Clearing
(Details on Page 2)
* * *
Telephone
383-4111

No. 241—106th YEAR · VICTORIA, BRITISH COLUMBIA, THURSDAY, SEPTEMBER 24, 1964 · *** · 10 CENTS DAILY 14 CENTS SUNDAY · 52 PAGES

Typhoon Floods Stadium

Wilda the Wildest

TOKYO (UPI)—Wilda, the most powerful Pacific typhoon of the season, swept across Japan's Amani-Sohima Island with destructive winds today and smashed into the main southernmost island of Khyushu.

Weather officials said heavy rains and high winds would continue in Tokyo through Friday. Flooding was reported in the lower levels of the stadium built for next month's Olympic Games.

Winds as high as 100 miles an hour tore off roofs, smashed windows and uprooted trees on Amani-Sohima. Electricity was knocked out in Naze, the island's main town.

* * *

Hurricane

Apples Face Threat

HALIFAX (CP) — Hurricane Gladys was expected to strike southern Nova Scotia early today and move through the province with winds up to 70 miles an hour.

The weather office here said late Wednesday the storm was heading for Nova Scotia and was expected to reach Yarmouth, on the province's southwestern tip, at dawn.

FEAR FOR CROP

It would swing through the mainland and into Cape Breton before heading towards Newfoundland.

Farmers in the 100-mile-long Annapolis Valley fruit belt were hoping a last-minute change in the hurricane's course would keep it away from their apples, now nearly ripe and hanging heavily on the trees. One fruit processing firm estimated 95 per cent of the valley's 2,500,000-bushel crop is still on the trees.

Meanwhile, coastal communities in Nova Scotia were preparing for the hurricane.

There was no calm before the storm Wednesday night. Winds were moderate in southern Nova Scotia and there were periods of heavy rain.

BOSTON (UPI)—Treacherous Hurricane Gladys churned up six to 10-foot ocean swells off the fog-shrouded New England coastline Wednesday night but veered sharply out to sea when nudged by a cold upper air mass.

A Tearful Tribute To Kennedy

Tears running down his cheeks, former British prime minister Harold Macmillan dedicates a plaque to John F. Kennedy at Forest Row, England, a Sussex village Mr. Kennedy visited 15 months ago.—(AP)

Lodge Visits Commons, Hears Viet Nam Rapped

OTTAWA (CP)—U.S. special envoy Henry Cabot Lodge sat in a Commons gallery Wednesday and heard the South Viet Nam government described as corrupt.

The fomer ambassador to Saigon had just spent more than two hours briefing Prime Minister Pearson and External Affairs Minister Martin on the American position in South Viet Nam.

"CORRUPT"

During the Commons question period, which Mr. Lodge watched from the Speaker's Gallery, H. W. Herridge (NDP—Kootenay West) said he hopes administration of Canada's foreign aid to South Viet Nam is not left to the "corrupt" government of that country.

Mr. Martin said Mr. Herridge's "loose language" was not based on careful reflection. The funds were handled by Canada's external aid office.

MPs APPLAUD

Earlier, T. C. Douglas, New Democratic Party leader, asked what Canadian commitments, if any, had been sought by Mr. Lodge. (See Page 31.)

This gave Mr. Pearson an opportunity to note Mr. Lodge's presence in the gallery and the Commons applauded.

* * *

U.S. Aircraft Shot Down By Viet Cong

SAIGON (AP) — Viet Cong guerrillas shot down two U.S. air force fighter-bombers in a fight 125 miles southwest of Saigon Wednesday and presumably captured two of the planes' four crew members—one American and one South Vietnamese.

Commonwealth To Oust U.K.?

NAIROBI (AP) — African member states might expel Britain from the Commonwealth if she continued to supply South Africa with arms, said Kenya Health Minister Dr. Njoroge Mungai. He told Parliament that though South Africa had been expelled from the Commonwealth, other states persisted in treating her "as if she were a civilized country."

Edgelow Brakes UBCM

MINI-METRO: NOT SO FAST!

By A. H. MURPHY
Colonist City Hall Reporter

BURNABY — Endorsement of the mini-metro principle by 500-odd delegates to the Union of B.C. Municipalities in convention here was delayed, if not blocked, Wednesday by the motion of Victoria Alderman Geoffrey Edgelow.

The endorsement recommendation which approved in principle "the concept of joint services boards to deal with certain regional problems" was sponsored by the executive of UBCM, and proposed from the chair after delegates were addressed on the subject by Municipal Affairs Minister Campbell.

"We're going too fast here," said Ald. Edgelow. "There are a lot of things about this scheme that we need to know more about.

TOO LATE

"Once a plan such as this is enacted into legislation it's too late. Let's slow up and give this more study."

His motion to table the chair's resolution for further study and possible future action during the convention received almost

Continued on Page 2

Edgelow

Campbell

* * *

Campbell Hints Timing 'Unfair'

By Staff Reporter

BURNABY — Municipal Affairs Minister Campbell admitted Wednesday to delegates from 123 members of the Union of B.C. Municipalities that the timing of the provincial government's curtailment of winter works benefits might have been something less than fair.

In a question period during a speech which did not touch on the thorny question he granted "some value" to the complaint of a Victoria alderman that the decision to cut back had put municipalities in a tight spot.

The action of the government in restricting its share of winter works benefits only to those who have been receiving welfare for at least three months

Continued on Page 2

Reynolds

Fluoridation Issue Kept Out of UBCM

BURNABY — Ald Garnet Reynolds of Port Alberni spearheaded a successful attack against introduction of the fluoridation issue at the convention of the Union of B.C. Municipalities here Wednesday.

The resolution, which asked amendment of the Municipal Act to permit fluoridation of water on a three-fifths vote of council, was described by the alderman as an affront to democratic traditions.

"It's a matter of a few choosing for the many," he said, "and that's no good."

"Why do we keep fumbling around with this issue year after year?" asked another delegate. "It's not a matter for the UBCM. Health is a provincial matter. Forget it."

Delegates forgot it.

* * *

Ignore Queen's Visit French Canada Urged

MONTREAL (UPI) — Quebec's most influential private association Wednesday called on French-Canadians to ignore next month's royal visit to Quebec City.

The 75,000-member St. Jean Baptiste Society recommended that groups and individuals within the province "show no gestures for or against" the Oct. 10-11 visit by Queen Elizabeth and her husband Prince Philip. (See Page 9.)

"Especially, abstain from all violence in showing your disapproval," the society added in an "open letter" statement to French-Canadians.

* * *

The society's statement, issued with approval of its general council and 17 regional bodies, was the latest contribution to a continuing verbal battle over the Queen's visit.

Unlike many previous offerings from French-Canadian sources, it made no suggestion that the visit be cancelled and demanded specifically that French-Canadians refrain from violence during the monarch's stay. Several sources within the province and across the remainder of English-speaking Canada have suggested the visit be dropped because of fear that threats of violence by Quebec separatist-terrorist groups might be carried out.

Another Reprieve

Georges Marcotte, 32, convicted killer of St. Laurent, Que., policeman, has been granted third stay of execution to enable him to make new appeal to Supreme Court of Canada. Two earlier appeals failed.

Protest Ended

MADRID (UPI) — Police Wednesday night broke up a budding demonstration of about 300 Spaniards outside the U.S. embassy. They were protesting the sinking of the Spanish freighter Sierra Aranzuzu off the Cuban coast Sept. 6.

How Kelowna Cut Decay

* * *

Dramatic Drop Followed Fluoridation

KELOWNA (CP) — For a cost of 10 cents a person, parents in Kelowna are saving money on repairs to their children's teeth, two dental experts say.

Figures released this week by Dr. Alan Gray, regional dental consultant for the Okanagan health unit, showed children in Kelowna have fewer dental problems that the sister communities of Vernon and Penticton.

The reason, said Dr. Gray, is fluoridation.

"We decided to compare decay rates of grade one children born and brought up in Kelowna with those of similar children from Vernon and Penticton, where there is only a small trace of fluoride in the water," he said.

Kelowna began its fluoridation plan in September, 1956.

Dr. Gray said the survey included 101 Kelowna youngsters, 90 from Vernon and 98 from Penticton.

The results were that slightly more than 30 per cent of the Kelowna children were free of tooth decay. Only 10 per cent of those in Vernon could make the claim, while 10.2 per cent of the Penticton children were cavity-free.

"These figures tell the story of improved dental health in Kelowna," Dr. Gray said.

"What they leave out is the saving in misery and suffering from toothaches, the better growth and development of faces and jaws, and the actual saving in money taking place in Kelowna."

He said the cost of fluoridation works out to about 10 cents per capita per year.

Kelowna is one of 10 British Columbia communities with fluoridated water supplies.

Inside Today

First Section

Editorials	4	Finance	8
Background	5	Names in News	9

* * *

Second Section

Local News	13	U.K. election report	20
Clym Report	17	King Fisherman	24

* * *

Third Section

Women's	27, 28, 29	Canada, Viet Nam	31
Theatres	34	Comics	36

* * *

Fourth Section

Sports	39, 40, 41	Crossword	44
Classified	42-49	Sunken Treasure	50
Bridge	48	Quints Celebrate	52

Changing Winds Ease Fire Threat

SANTA BARBARA, Calif. (UPI)—Fire that routed hundreds from their homes and destroyed or damaged 18 houses in a "night of terror" changed direction Wednesday, easing the threat to this coastal city and the fashionable suburb of Montecito.

But there was no hope for control or immediate containment of the fire which burned in a northeasterly direction in a hilly watershed area vital to Santa Barbara, a city of 60,000, and adjacent communities.

In Orbit

VANDENBERG AIR FORCE BASE, Calif. (UPI)—A satellite was launched toward polar orbit Wednesday employing the same booster combination as that used in Samoa observation satellites.

East Sooke Sealed Off In Hunt for Molester

A man with a protruding left eye who is being sought in connection with the molesting of a 15-year-old girl in East Sooke Saturday is still believed to be in the area.

* * *

RCMP said early today a man answering the description of the molester showed up at the house of an East Sooke resident, Peris Atkinson, a former city police inspector, and asked to buy some food Tuesday night.

He was invited into the house and given a meal after telling the Atkinsons he was a lost hunter.

* * *

It was not until after he left that they realized who he might be and called in RCMP. The Saanich tracking dog Rex was called in and followed a strong trail through the dense bush for nearly two miles, then the trail petered out.

Police called in extra cars and set up road blocks at key points in the East Sooke area.

Police were maintaining the road blocks early today.

Wednesday all abandoned cabins and residences in the East Sooke area were thoroughly searched for signs of the molester.

* * *

Police say the suspect will have a three or four-day growth of beard and is wearing olive drab overalls and logging boots.

He is about five foot nine, 160 pounds with black curly hair.

Campbell Urges Close Look At All Services

By A. H. MURPHY

BURNABY—Mini-metro, even if it spread across the province, would not mean a fourth level of government, B.C.'s first full-time Municipal Affairs Minister Dan Campbell assured members of the Union of B.C. Municipalities in convention here this week.

"I believe we can get together and solve our regional problems in B.C.," the minister told delegates. "I believe the talent for doing this is present in this hall."

We should be asking ourselves many questions in this fast-expanding province, the minister said.

JOINT SERVICES

We should be looking more closely at administrative machinery available for joint services. We should be asking if municipal boundaries, as they now exist, include sufficient population and tax base to provide taxpayers with economic service.

"These and other questions are being heard loud and clear among municipal leaders throughout the province," said Mr. Campbell who dealt only with the broad aspects and the philosophy of the joint services plan which the government hopes to put into effect in several regions in B.C.

The thought that local government should occupy itself with services to property while central government dealt with services to people was rapped by Mr. Campbell. (This was the basic principle suggested in the UBCM Murison report several years ago.)

ULTIMATE OBLIVION

"Such a course would lead to sterility in government and to its ultimate oblivion," he said.

Such a concept would mean taxation representation and let us hope that it never gains hearthold or headhold in B.C.

Sharing between province and municipalities should never be static, the minister said. It should be a flexible rule to be adjusted to the needs of people and the times.

CONTINUING ROLE

"The government of this province feels that local government should play a continuing role in the area of service to people.

"Municipal government is part of a great system of financial checks and balances which operate for the ultimate benefit and protection of the taxpayer."

Burton's Hamlet

Real Taste of Stage

By IAN STREET

Richard Burton in Hamlet brought a taste of Broadway to a packed Odeon Theatre Wednesday night.

It was done by means of a new process that recorded on film an actual performance before a live adience in New York's Lunt-Fontanne Theatre.

AGAIN TODAY

Last night's performance, which played simultaneously in movie theatres in Canada and the U.S., will be repeated here today at 2 p.m. and 8 p.m.

Burton, who was acclaimed for his Hamlet by Broadway critics, came across with electrifying vitality on the big screen.

Something of the magic that is live theatre was missing, the bond that grows between audience and actors on the stage. But enough of the vitality and pace of the stage performance was retained to thrill the audience.

The voice of Sir John Gielgud, who produced Burton's Hamlet, told patrons before the curtain went up that what they were about to see was no moving picture.

He was right. It was the closest thing to first-class theatre for the masses that has yet been achieved.

Gielgud wanted to let the play "speak for itself" and it does so eloquently, on a bare stage with actors in casual street clothes.

It also served to remind those who in recent months may have had doubts, that Burton the actor is considerably more than the husband of a movie star.

UBCM Again Approves Sunday Entertainment

For the fourth straight year, the Union of B.C. Municipalities has come out in favor of commercial entertainment on Sunday. The latest endorsement was Wednesday—over strong opposition from Ald. Lily Wilson of Victoria.

The resolution, which said the government should again be petitioned for Sunday sport and entertainment for which fees can be charged and which would be held after 1:30 p.m., was passed after a short debate.

Another resolution approved Wednesday in Burnaby was from North Cowichan, endorsed by the Association of Vancouver Island Municipalities, calling for payment by hospitals in hospital districts for fire protection.

Continued from Page 1

'Unfair' Timing Hinted

is expected to cost Victoria more than $100,000.

"Is it fair," asked Ald. Geoffrey Edgelow, "after a municipality has prepared a plan, raised the money and started a project for the government to change the rules?"

"I must say," said Mr. Campbell, "that this is the most valuable point which has been made by critics of the plan. However," he continued, "it is not necessarily a budgetary matter.

THREE QUESTIONS

"If this is solely a budgetary matter why not say so and stop beating about the bush," he continued.

Councillor Jock Smith of Surrey rapped out three sharp questions during the discussions.

* * *

Where, he asked, did the minister get the figure of 10,000 unemployed employables he maintained were there to be called upon?

HOW SKILLED

If they were there, how skilled were they outside the use of a shovel and sandpile?

Did the minister honestly feel that these people would be of any use to the municipalities? he concluded.

The 10,000 figure he got from the provincial welfare department, the minister crisply responded. He would concede that they were unskilled and the answer to the third question depended on the projects contemplated.

From Page 1

Mini-Metro: Not So Fast!

unanimous support from the floor.

He was, said Ald. Edgelow, not necessarily against the joint services principle, but he was opposed to having the resolution sprung on delegates without previous warning.

It should, he said, be treated as any similar resolution not given delegates for prior study. Delegates should decide whether it should even be considered.

EXTRAORDINARY

"This legislation could be the most important ever passed in B.C.'s history, and we need to know just where we are going," the alderman said.

Several delegates said the temporary repudiation of the motion amounted in effect to a vote of non-confidence in the UBCM executive.

"Most extraordinary," said one Vancouver Island member of the UBCM ruling body.

"our right to progress"

Man's inalienable rights have deep spiritual roots. They grow the strongest when one grows spiritually — in a life governed by God. Hear a one-hour public lecture, "Our Right to Progress," by LENORE D. HANKS, member of the Board of Lectureship of The First Church of Christ, Scientist, in Boston, Massachusetts.

Christian Science lecture

UNDER THE AUSPICES OF
First Church of Christ, Scientist, Victoria
Sun., Sept. 27 — 3 p.m.
Church Auditorium
Chambers at Pandora

Professor Appointed

TORONTO (CP) — R. L. James, former head of the University of Alberta's sociology department, has been appointed a sociology professor at Scarborough College, University of Toronto.

Your Good Health

Ingrown Hairs Can Be Eased By Proper Shaving Habits

By JOSEPH MOLNER, MD

Dear Dr. Molner: My husband has a very tough beard and is constantly bothered by ingrown hairs. He tries to pull them out and there are so many it takes him an hour or longer to shave. Is there anything he can do to prevent this condition? — MRS. J.J.L.

Ingrown hair of the beard usually occurs in the neck (but can occur elsewhere). In the neck, the hairs emerge from the follicle at different and not always predictable angles.

What happens is that the hair, instead of growing out normally, "digs into" the skin. Sometimes it curls up, and creates quite a miniature ball of hair under the skin.

TOO CLOSE

Shaving too close is a contributing factor when people tend to have this trouble. Shaving with the angle of the hair, rather than "against the grain" can ease the condition. On the neck, however, it may not always be possible to determine the direction.

Using a different kind of razor may help. For some, an electric razor is more satisfactory.

Pulling out the hairs with tweezers can at most give only temporary relief, since they will grow back again. It is possible, however, if only a certain few hairs are causing trouble, to have them removed by electrolysis, which is permanent.

SKIN DISORDER

In some cases, there can be a disorder of the follicle right at the skin surface. It can be well worth while to have a dermatologist check this possibility, and if this is the case, rather simple treatment sometimes is effective.

For example, a softening ointment is sometimes used. It must be obtained by a doctor's prescription. It is not a panacea for all cases, but only in certain types.

* * *

Dear Dr. Molner: How effective has ultrasonic sound therapy been in the field of medicine? I have heard from people who had the treatment for arthritis with little or no relief. How about arteriosclerosis or Buerger's disease?—M.G.

The principle of ultrasound is to project heat deep into the tissues by means of high frequency sound waves—of such high frequency that we cannot hear them, but which still can carry a good deal of energy, just as a very loud noise can have enough energy to rattle or even break windows.

ULTRASONIC

Ultrasonic treatments have been successful in acute bursitis (but not the chronic type, or that involving calcium deposits), and in mild arthritis.

I have no information indicating that it would be effective in advanced arthritis, in Buerger's disease or arteriosclerosis.

* * *

Dear Dr. Molner: What is a Baker's cyst? I have one behind my left knee and the doctor says it may have to be removed surgically. Could it be cancerous?—MRS. R. W.

This is a swelling in the hollow behind the knee. It is a swollen bursa, and there are many bursae in this area because of the many tendons.

In rare instances fluid may accumulate there in the bursa because of some injury to the knee joint proper. Then it can be painful. In that case, or if the swelling is large, surgical removal is the only recourse. It is not alarming; it is not cancerous.

The Weather

SEPTEMBER 24, 1964

Cloudy in the morning, becoming sunny in the afternoon. Fog patches in the morning. Little change in temperature. Winds light. Wednesday's precipitation nil; sunshine 7 hours, 30 minutes; recorded high and low at Victoria 58 and 47. Today's forecast high and low 60-65 and near 48. Today's sunrise 7:03 a.m.; sunset 7:07 p.m.

East Coast of Vancouver Island — Mainly cloudy. Fog patches in the morning. Sunny in the afternoon. Little change in temperature. Winds light. Wednesday's precipitation nil; recorded high and low at Nanaimo 61 and 49. Today's forecast high and low 65 and 48.

West Coast of Vancouver Island — Mainly Cloudy with fog patches in the morning. Occasional rain or drizzle in the northern half. Little change in temperature. Winds light. Forecast high and low at Estevan Point 58 and 50.

TEMPERATURES

	Min.	Max.	Prec.
St. John's	48	67	Trace
Halifax	59	73	.42
Montreal	50	79	—
Ottawa	50	70	Trace
Toronto	56	77	.14
North Bay	56	64	.16
Port Arthur	44	53	.54
Kenora	45	59	1.11
Winnipeg	45	59	—
Brandon	45	55	.59
The Pas	43	56	—
Regina	38	60	.03
Saskatoon	38	61	—
Prince Albert	42	52	.03
North Battleford	36	59	.08
Swift Current	36	59	—
Medicine Hat	42	63	—
Lethbridge	35	66	—
Calgary	34	60	—
Edmonton	37	59	—
Kimberley	33	66	—
Crescent Valley	36	63	—
Grand Forks	39	72	—
Kamloops	48	67	—
Penticton	40	73	—
Vancouver	51	64	—
Prince Rupert	50	58	1.59
Prince George	45	52	1.10
Whitehorse	33	39	Trace
Seattle	52	70	—
San Francisco	57	70	—
Los Angeles	60	79	—
Spokane	43	73	—
Chicago	54	70	1.38
New York	64	80	—

TIDES AT VICTORIA
(Pacific Standard Time)

	Time	Ht.	Time	Ht.	Time	Ht.	Time	Ht.
	H.M.	Ft.	H.M.	Ft.	H.M.	Ft.	H.M.	Ft.
24	04.30	7.2	10.24	4.9	16.21	8.1	23.13	2.9
25	05.40	7.0	11.02	5.8	16.40	8.3		
26	00.04	2.4	06.48	7.0	11.40	6.6	17.12	8.4
27	00.59	2.1	10.38	7.4	12.19	7.3	17.51	8.5
28	01.38	2.0	17.21	8.6				

TIDES AT FULFORD HARBOUR
(Pacific Standard Time)

	Time	Ht.	Time	Ht.	Time	Ht.	Time	Ht.
	H.M.	Ft.	H.M.	Ft.	H.M.	Ft.	H.M.	Ft.
24	00.14	4.1	06.51	0.8	12.21	9.9	23.28	10.0
25	00.57	3.4	07.30	0.8	13.00	9.9	23.46	10.1
26	01.45	2.9	08.15	0.9	14.05	9.8	23.14	10.1
27	02.35	2.5	10.41	10.0	15.16	9.9	19.46	9.9
28	03.32	2.4	12.51	10.3	17.08	9.2	20.39	9.6

SHOWTIME '65
PREVIEW
SHOWING AT
NATIONAL MOTORS 819 YATES
THE ALL NEW AND BEAUTIFUL
CHRYSLER ★ DODGE ★ VALIANT
FREE REFRESHMENTS AND ENTERTAINMENT by the
"CAVALIERS"
Featuring BOBBY FAULDS
6 p.m. - 10:30 p.m. TODAY

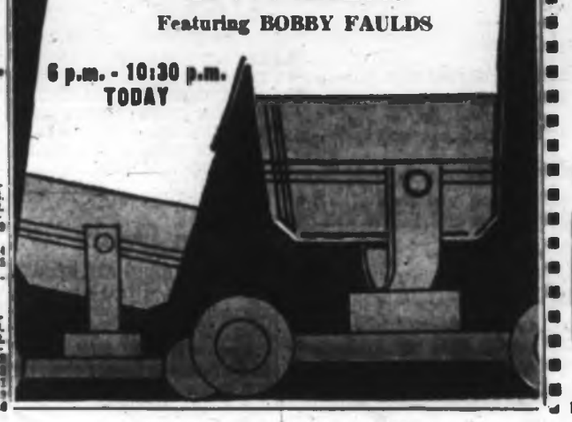

RAIN INSURANCE IS IN SEASON AT CAPITAL

★ The Best Insurance Is Preparedness!
STAY DRY AND LIKE IT!

PVC HEAVY DUTY RAINSUIT
Waterproof, rubberized suit with welded seams is acid and flame-resistant, non-aging. Yellow or black, in sizes S, M, L and XL. Canadian-made, with pants and jacket priced separately. Ideal for loggers and construction workers. EACH 12.95

PIONEER "DRY KING"
Green nylon rainsuit featuring double back and arms are washable and may be drycleaned. Wind and waterproof, these suits are ideal for heavy-duty industrial wear . . . Sizes S, M and L. Jackets and pants priced separately. EACH 14.95

"TUF-COTE" RAINSUIT
Heavy-duty Canadian-made plastic-coated industrial rainwear . . . Waterproof and greaseproof, resists acids and alkalis and is considered better and tougher than rubber. Pants and jackets separately priced! S, M and L. EACH 7.50

2-PIECE RAINSUIT
Full zipper jacket with attached hood, bib-style pants featuring rubber over cotton fabric. Ideal for hunters, truck drivers, etc. Orange, yellow or olive drab. Sizes S, M, L and XL. SET 7.25

Blaze Orange RAINSUIT
Vinyl with cotton backing, welded seams and drawstring pants. A very durable suit for hunters, construction or yard workers. S, M, L and XL. Set 7.49

CRUISER COATS
Pure wool "Big Horn" cruiser coats with double back and arms. Full range of sizes. ONLY 8.95

NYLON RAINSUIT
Canadian-made . . . Blaze orange nylon with rubber backing suit of hooded jacket with drawstring pants. Sizes S, M, L and XL. SET 18.95

OPEN THURS., FRI. NIGHTS TILL 9 P.M.

THERMAL BOOTS
Olive drab, nine-eyelet insulated boots with steel arch support. Full range of sizes. PAIR 3.95

HUNTERS' JACKETS
Rubberized fabric in yellow or red and leather shoulder patch and detachable game pouch. S, M, L, XL. EACH 7.95

Blaze Orange JACKETS
Vinyl over cotton backing with detachable hood. Brilliant color is easily seen. Be safe! . . . S, M, L, XL. EACH 3.89

Boys' Plastic RAINCOATS
Grey plastic raincoats in sizes 10, 12 and 14. ONLY 1.39

LADIES' RAINCOATS
Rain 'n' shine ladies' coats in three styles in assorted prints. Come with self-storing pocket. Sizes 8-20. OUR PRICE 8.48

FULL-LENGTH RAINCOATS
A real buy! Zipper or button front with hood. S, M, L, in black or olive green. ONLY 3.49

COCO MATS
Keep the mud and grime out of your home.
14"x24" 99¢
16"x27" 1.29
18"x30" 1.59

Girls' RAIN 'N' SHINE COATS
Red or tan raincoats with velvet trim. Sizes 7, 8, 10, 12. ONLY 6.95

CHILDREN'S CITY BOOTS
Kiddies' red or black rubber boots with Fire Chief or Western motifs. Sizes 5 to 8. PAIR 1.29 — 1.98

BOYS' RAIN 'N' SHINE COATS
Two styles to choose from, some reversible. Sizes 4 to 6x. 4.00 — 4.50

GIRLS' RAINCOATS
Red, blue and tan, with corduroy trim . . . Sizes 4 to 6x. EACH 4.00

INTERIOR LATEX
Redecorate now! Choose from hundreds of decorator colors, tinted free. Gallon 3.95

HIP WADERS
Choose from a full range of sizes featuring ribbed soles and steel arch supports. Pair 8.95

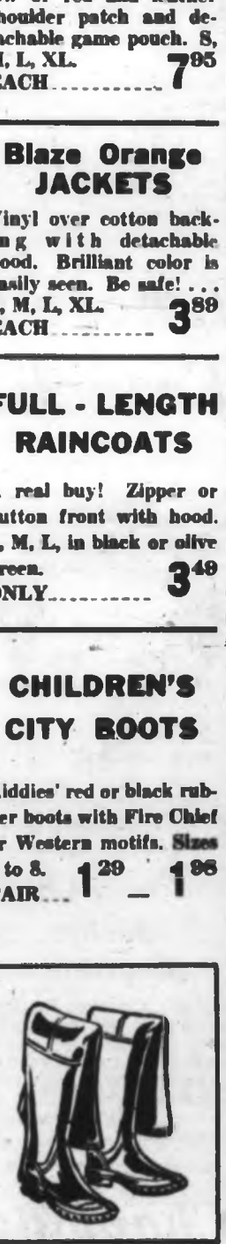

Capital IRON & METALS LTD AND SUPPLY COMPANY
1824-32 STORE STREET EV 5-9703

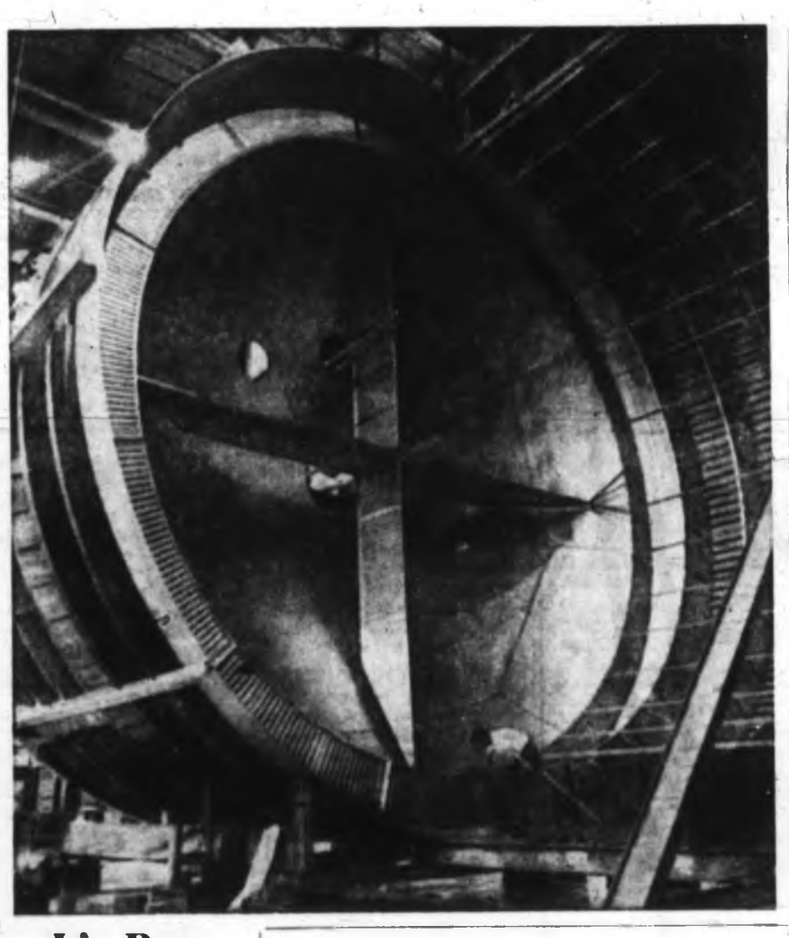

It's Part Of Rocket

Huge fuel tank for Saturn V moon rocket dwarfs worker at Boeing plant in New Orleans, La., where firm is building first-stage booster for rocket which U.S. hopes to fire in 1967.—(AP).

Borrowing Limit Raised

Trust, Loan Firms Get New Powers

OTTAWA (CP) — New borrowing powers that could aid the trust and loan companies in competing with the banks to attract the public's savings are included in the government's financial legislation introduced in the Commons Wednesday.

These companies would be empowered by the bill to borrow from the public amounts to 15 times their paid-up capital and reserves. The present limit is 12½ times, unchanged since 1958 when it was raised from 10 times.

This means that for every $1 in capital and reserves, these so called "near banks" would be able to borrow $15 instead of the present $12.50 from the public by accepting deposits, selling their debentures or selling guaranteed investment certificates.

CROWDING LIMIT

Officials here explained that some of the companies have been crowding the present limit. When that happens, the only way they can expand is by retaining their earnings as reserves or by selling additional shares, as several have done in recent months.

The new legislation takes account of some joint ownership among trust and mortgage loan companies by applying the new borrowing limit to the consolidated position of any two of them.

PROTECT LENDERS

Basically, the limit is designed to protect those who lend money to these institutions, by trying to ensure that their assets will always be worth enough to meet their liabilities to the public.

Officials here calculate that under the present limit, assets could shrink by 7.4 per cent in value before there would be any shortfall. They said the new limit would reduce this "protective margin" to about 6.2 per cent.

$5,000 FINE

The bill introduced Wednesday gave further details of proposals to prevent foreign takeovers of the country's financial institutions—the banks, and the insurance, trust and mortgage loan companies.

It provides a fine of up to $5,000 or up to a year in jail, or both, for every director of one of these institutions who knowingly allows the sale of shares to non - residents beyond the proposed limits.

* * *

Rescued man tells his story . . .

* * *

Four Men Worry About Rescuers

NEVADA TEST SITE, Nev. (UPI) — Four electricians trapped four days 1,800 feet underground in a nuclear bomb test chamber were rescued one by one Wednesday and showed more concern for their rescuers than themselves.

All four were in good condition and in high spirits, including Leland Roeder, 45, Pioche, Nev., who was trapped in a mine 28 years ago for 16 hours. "The conditions were real good this time," he said.

Their only sorrow was the death of one worker above ground when a cable snapped, plugging the shaft.

Floyd Shaw, 51, Santa Barbara, Calif., was first to reach the surface. The others, Roeder, Arthur Lishnow, 27, North Las Vegas, Nev., and George R. Cooper Sr., 44, Tucson, Ariz., were brought up in that order at intervals of about one hour.

Each man realized about $1,000 in double time for the 86 hours spent underground.

MONTH-END SALE
$100 - $400 OFF
TELMAC
NO MONEY DOWN

His Language Barrier Held Off the Law

VANCOUVER (CP) — The language barrier let Ronald Duchesnes, 24, of Montreal walk out of court a free man.

Charged with assaulting a police officer, the deaf-mute shoemaker could converse only in sign language. A sign-language expert was brought in.

Duchesnes made it known he could only understand sign language in French. The prosecutor entered a stay of proceedings.

Lacked Friends

Cuts Self-Inflicted Student Admits

TORRANCE, Calif. (UPI)—A 15-year-old cerebral palsy victim who told police she had been attacked by classmates with a razor, actually inflicted the wounds on herself, officers said Wednesday.

Officers said the girl, Margaret Mary Little, apparently wounded herself because she was despondent over not having any close friends and hoped that the story would "reunite her with her father."

The girl had claimed five teen-age students at Torrance High School accosted her last Friday as she walked home from class. She told police one of them slashed her five times on the face and arms with a rusty razorblade and one of the attackers warned her not to return to class because they did not want "any misfits."

Strike Averted On DEW Line

WINNIPEG (CP)—Union and management agreed Wednesday to binding arbitration if necessary to settle a dispute over a working agreement for employees on the Canadian section of the Dew Line.

OPENING TODAY!
at 1012 Cook St.
(Near Fort)
ART HALL GUITAR STUDIO
Arrangements by Phone Only
Call While Time Is Still Available
382-2622 or 386-1071

Glidden
Top Quality—
EXTERIOR HOUSE PAINT $5.89 GALLON
MOWAT-GRANT
DIVISION OF THE GLIDDEN CO. LTD.
840 FORT STREET, VICTORIA, B.C.
EV 4-1914

Drug Keeps Girls Short and Shapely

SYDNEY, Australia (AP)—A drug is being used in Australia to stop young girls from growing too tall. A side effect is that it gives girls of 12 or 13 figures they might expect a couple of years later.

Sydney Sun reporter John Yeomans told of a meeting with a "Miss X," who was treated with the drug.

He said she is 13 years and three weeks old and her measurements are 36-27-35; she had seemed likely to grow to more than six feet but was five feet, 9⅞ inches.

The drug is an artificial female hormone, often used to make the rooster grow instead of crow.

NO PROBLEM

Dr. A. F. Roche, reader in anatomy at Melbourne University, said the same thing could easily be done with boys but height was not such a problem with them.

"An apprentice jockey could have his height limited," he said, "but what would happen if later he wanted to be a policeman?"

A Melbourne specialist who treated about 30 girls said they attained adult characteristics because the drug "telescopes" puberty.

Politics Jazzed Up

Wilson Offers U.S. Whoop-La

By PHIL NEWSOM

LONDON (UPI) — Britons, whose respect for tradition includes a generally restrained approach to politics, are getting an introduction to political whoop-la, American style.

Labor party leader Harold Wilson gave the country a taste of it at Wembley at the party's national rally, kicking off a campaign which will end in general elections Oct. 15.

It could have been the Democrats in Atlantic City or the Republicans in San Francisco.

'WASTED YEARS'

Spectator seats rose tier on tier to the cavernous roof of huge Empire Pool.

Spotlights played upon the stage where African dancers performed and Humphrey Lyttleton's band played a blues number entitled Thirteen Wasted Years.

In the eyes of this political hurricane stood the round and slightly crumpled figure of Wilson, who hopes after the elections to take over the prime minister's job from his Conservative opponent, Sir Alec Douglas-Home.

'FIRE . . . HUMANITY'

What this country needs, he boomed over the auditorium loudspeaker system, is a government of men with "fire in their bellies and humanity in their hearts."

Remarked London's Sunday Observer: ". . . An unashamed imitation of an American convention."

Wilson's speech it described as "presidential style."

But if British newspapers could compare the rally and Wilson's style to U.S. politics, there remains important differences.

CONTRAST

In Britain, a candidate "stands" for office. He does not "run."

And those two words alone mark a sharp contrast.

For by tradition, the British candidate avoids personal slurs against his opponent.

Lord Sutch Doesn't Dig Labor Leader

LONDON (Reuters)—Screaming Lord Sutch, 22-year-old pop-singer, has announced he will oppose Harold Wilson, leader of the opposition Labor party, in the Oct. 15 general election.

The long-haired leader of the 2,000-strong National Teen-age party said popular music stars will help him.

His election platform includes demands for action to make it illegal for anyone to be victimized because of long hair and knighthoods for pop singers such as the Beatles.

Sutch said he was confident he would get more than the 220 votes he obtained in the Stratford-on-Avon byelection last year.

Door Locked Too Late Says Gordon Critic

TORONTO (CP) — Charles F. W. Burns, chairman of the board of Crown Life Insurance Co., Wednesday described Finance Minister Gordon's proposed legislation to encourage Canadian ownership of financial institutions as locking the door after the horse is gone.

General reaction, however, was mixed, as some top financial men favored Mr. Gordon's proposals.

Mr. Burns said: "I admire the Canadianism of the man but there's too much of this nationalism. The principle to me is quite wrong."

He said the restrictions are not retroactive and might affect the confidence of foreign policy buyers in the Canadian insurance industry.

The proposed legislation would limit total non-resident holdings in Canadian banks, loan, trust and insurance companies to 25 per cent. Individual non-residents would be limited to 10 per cent.

Fully-Lined Quality Damask
READY-MADE DRAPERIES
Will Add New Colour And Charm To Your Home!

Here's an outstanding Fall offer in home beauty! Fine quality Damask READY-MADE DRAPERIES, fully lined, pinch pleats and hooks supplied. They're expertly tailored in your choice of green, ivory, gold, thistle and white. All are 84 inches long!

1 Width Covers 4-ft. Windows
19.90 PAIR
2 Widths Covers 8-ft. Windows
39.90 PAIR
3 Widths Covers 12-ft. Windows
59.90 PAIR
4 Widths Covers 16-ft. Windows
79.90 PAIR
Drapery Dept., Second Floor

Two Outstanding Values in
DINETTE SUITES

5-Pce. Bronzetone Dinette Suite with walnut arborite extension table and 4 contrasting and comfortable chairs.
SPECIAL 58.88

7-Pce. Ranch size Suite. Walnut wood-grain arborite tops and bronzetone legs with brass trim. Extension table is 36x48 inches and opens to 72 inches with TWO leaves. With six contrasting chairs, upholstered in washable vinyl. 7 pce.
SPECIAL 88.00
Metal Dinettes, Mezzanine Floor

Standard FURNITURE DERMYS OF VICTORIA
787 Yates Street Phone EV 2-5111
FREE PARKING South Door Int. View St. Civic Parking Building and the 700 Block Yates Street.

This is
National Forest Products Week
Sept. 21 - 26
We Salute the Men and Women of B.C.'s Great Forest Industry

GREEN COLOSSUS
British Columbia's 137 million acres of forest land contain 118 million acres of commercial forest with a sound wood volume of 306 billion cu. ft.

EMPLOYMENT
Forest industries of B.C. now employ over 75,000 workers and it is estimated that this figure may be increased to 100,000 by 1975.

MOORE & WHITTINGTON LTD.
Visit our Showrooms Everything for the builder.
PHONE 386-1331
SHOWROOMS
2614 BRIDGE STREET
Off Bay, just west of Government

SHOWTIME '65
PREVIEW
SHOWING AT
NATIONAL MOTORS 819 YATES
THE ALL NEW AND BEAUTIFUL
CHRYSLER ★ DODGE ★ VALIANT
FREE REFRESHMENTS AND ENTERTAINMENT by the
"CAVALIERS"
Featuring BOBBY FAULDS
6 p.m. - 10:30 p.m. TODAY

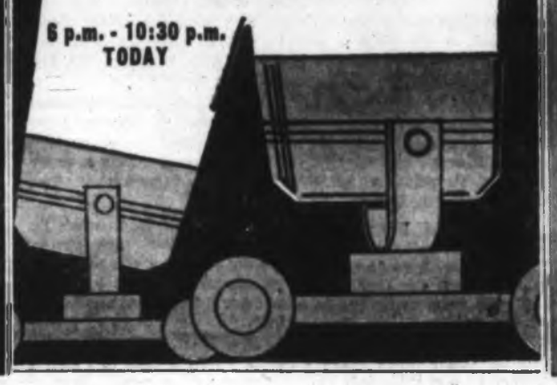

The Daily Colonist.

"An Independent Newspaper
The Organ of No Clique or Party"

1858 — Published every morning except Monday by the Colonist Publishing Ltd. at 2631 Douglas Street, Victoria, B.C. Authorized as second class mail by the Post Office Department, Ottawa, and for payment of postage in cash. Member Audit Bureau of Circulations — 1964

RICHARD BOWER
Publisher and Editor-in-Chief

PAGE 4 — THURSDAY, SEPTEMBER 24, 1964

Reforming the Rules

THE New Democrats have launched a public campaign to induce Parliament to mend its ways by adopting more stringent rules of procedures in order to get its business done with some promptitude. This is a new approach to an old subject, in effect inviting the public to tell MPs to get a move on.

They should not need telling, nor a reminder that Parliament exists to legislate and not to engage in endless wrangling and party polemics, resulting as Mr. Douglas is frank to concede in parliamentary prestige being at its present low ebb.

The NDP leader makes the point obviously enough that present Commons rules are archaic and derive from more leisurely times when Parliament had much less work to do, and could enjoy the byplays of party nuance without serious detriment to national affairs. Nowadays national government is the biggest business in the land, and as all the country knows it is not being efficiently handled.

The NDP proposals for parliamentary reform, a package of ten suggestions aimed to limit debate to reasonable proportions and streamline procedures to enable a speed-up in dealing with various measures, is taken as an effort to forestall any government action in the same direction lest the latter be too one-sided, although under present rules and in the absence of clear-cut majority government these would face the disability that presently creates the kind of stalemate that is fast bringing Parliament into disrepute. A much greater degree of party co-operation will be necessary if things are to be any better.

The NDP proposals make provision for unlimited debate for measures of major concern, something that in itself could simply repeat the all too frequent hiatus that prevails, but elsewhere these recommend definite time schedules for presentation and debate, a badly needed correction of current parliamentary habits.

It should not be necessary for every MP to speak on every subject that comes up, or at the length presently allowed them. Time limits are essential if national affairs are to be properly and rationally dealt with, and less indulgence in purely party gambits for political gain.

Probably real parliamentary reform will await the election of a new government having the mandatory power to enforce it, but meantime the NDP proposals should serve to induce MPs of all ranks to give serious attention to an imperative need—a design for arranging Commons business so that it may be dealt with in some degree of dispatch and orderly progression. Parliament won't restore its image until it bestirs itself in this direction.

Death by Degrees

APPEARING not as leader of the Opposition but as a citizen of B.C., Mr. Robert Strachan suggested earlier this week to the Public Utilities Commission that the application for permission to charge higher bus fares "seems to indicate a desire for self destruction on the part of the transit section of the B.C. Hydro Authority." Some of the testimony given by Hydro officials under cross-examination Tuesday strengthens that impression.

If the bus system should lose more riders than reckoned by the authority through the near-doubling of fares, the manager of the rates and costs department admitted, the reduction in the deficit could be negligible; indeed if the proportionate loss of passengers equalled the worst on record elsewhere, the transit operations would lose more money than ever. He thought, though, that the chance of losing substantially more riders than calculated was remote.

But it is the possible remedy if this should happen, suggested by the transit division manager, Mr. S. J. Sigmundson, that especially lends weight to Mr. Strachan's observation. Mr. Sigmundson said that if riding fell off as much as the municipalities feared, a solution might involve replacing the present Greater Victoria system with "routes not as close to each other and with less frequent service."

And a further decrease in users, as a result? Followed by another reduction in service? This solution, surely, would only mean death by degrees for the bus operations. And none too lingering, at that.

Pay for Trustees

AT THE B.C. School Trustees Association convention next month, school board delegates will debate asking for remuneration for their services, on the same scales as laid down in provincial legislation for members of municipal councils.

This would neither make them rich nor noticeably burden the taxpayers. The scales for councillors and aldermen run from $200 a year in municipalities with fewer than 500 people to $2,500 where the population exceeds 50,000, and Greater Victoria trustees presumably would receive the latter sum.

But there are points on both sides of the question that call for thoughtful deliberation.

On one hand, trustees who advocate indemnification are obviously right when they say that theirs is no small responsibility or job. The problems they contend with are of as much community importance in many ways as those that occupy the councils, and their efforts to get the most for the taxpayers' money of as much consequence. It can hardly be doubted either that the trustees often find their public service personally expensive.

One may question however whether the school board members have quite as many calls on their own wallets by reason of their office and their prominence as do Victoria aldermen, for instance, or are obliged to devote so much of their business-hours time to civic duty. It has been suggested furthermore by one trustee that "if you pay too much people will start running for office for the money." By the same token, the absence of remuneration tends to ensure that those who are members of the school boards are there through a genuine and lively interest in serving their fellow citizens and in education.

Yet perhaps others just as interested and capable feel barred by economic circumstances if they are not to be recompensed. In balance, it does not seem likely that reasonable taxpayers will be opposed if the trustees at their convention ask for the same treatment as council members.

FAMOUS LETTERS IN CANADIAN HISTORY—NO. 11

The Maple Leaf

Responsible Government was to come and Confederation was still 20 years off but Canadians were making it clear that they intended to run their own affairs.

This was one of the first discoveries which James Bruce, Earl of Elgin and Kincardine, was to make after he arrived in Canada in 1847 to introduce the Responsible Government which had been recommended earlier by his father-in-law, Lord Durham.

In this letter to Earl Grey, Lord Elgin tells of the reception which greeted his arrival at Quebec and has something to say about the Maple Leaf as a Canadian symbol.

Two years later he was to see the bitter side of English-French relations when he was stoned in the streets of Montreal and the Parliament Buildings were burned in protest when he signed the Rebellion Losses Bill.

Lord Elgin Comments on Emblem

Quebec, September 27, 1847.

My Dear Grey:

I write from Quebec and shall not trouble you with a long letter. We have been well received here. The St. Georges and St. Jean Baptiste societies turning out together for the first time and the president of the former wearing the Maple Leaf, the Canadian French emblem . . . I send an article I have cut out from the Pilot, the Montreal Liberal paper showing how little the people of this province are inclined to tolerate any interference with their local affairs. The states of the union enjoy each of them absolute freedom of action within its own sphere — that example has its effect here. Mary improves in her travels.

Yours very truly,

ELGIN and KINCARDINE.

★ ★ ★ ★

This dramatic series of "FAMOUS LETTERS" from Canada's history is reproduced by THE COLONIST, through the courtesy and co-operation of the PUBLIC ARCHIVES OF CANADA—CLIP AND SAVE FOR YOUR LIBRARY AND CHILDREN.

Helps Build Friendship

Co-operation in Education

By HOWARD GREEN
Former Secretary of State for External Affairs

RECENTLY a Commonwealth education conference was held in Ottawa. It was the third such gathering, the other two having been in London and New Delhi.

This time about 200 delegates attended. They came not only from the 18 nations of the Commonwealth but also from 16 colonies, several of which will shortly gain nationhood.

Co-operation in the field of education is proving to be of great benefit to all concerned. It was initiated by my predecessor, Hon. Sidney Smith, who gave up his position of president of the University of Toronto to head the Department of External Affairs. Previously he had been president of the University of Manitoba.

★ ★ ★

At the first conference a Commonwealth Scholarship Plan was agreed to under which 1,000 students from the Commonwealth were to study for a period of two years in universities other than those in their homeland. Canada agreed to provide one quarter of these scholarships and in the intervening years many hundreds of students from other Commonwealth countries have studied here.

This plan was highly successful from the start and is to be continued. In addition there has been a steady increase in the number of teachers going to the less developed countries and educational facilities of various kinds have been provided.

Now plans are to be expanded in order to meet the drastic shortage of teachers in the new countries. Britain, Canada and Australia will take the lead as they are the three most developed Commonwealth nations.

One feature of the educational program has been direct co-operation between universities. For example our own UBC has assisted the University of Malaysia to establish a faculty of business administration. This has meant an exchange of professors between the two universities.

Another splendid program has been undertaken by Canadian University Service Overseas, better known as CUSO. It is somewhat like the American Peace Corps although the latter is a government to government operation.

The objective is to build up to a total of about 1,000 young graduates working abroad. This month about 150 more volunteers have left Canada and like their predecessors will be gone for two years. They are to serve in communities in the less developed nations beside local young people and under the same conditions.

★ ★ ★

Many of these graduates will be teaching but others will work as agricultural experts, doctors, nurses, engineers, and in a dozen other callings. Funds for their support are raised in various Canadian centres.

These new nations are desperately short of trained leaders and their own young people are eager for an opportunity to take training. There is no finer way for young Canadians to render service than in work of this kind.

I believe that co-operation in education will prove to be the main factor in drawing the members of the New Commonwealth together. Not only does it help unite them now but also the steady stream of trainees moving into positions of leadership will strengthen the ties with the countries from which help has come.

In the broad world picture these developments are of tremendous value. They set a standard. If the diverse races and creeds of the Commonwealth can work together then there is hope for general co-operation among all nations.

★ ★ ★

There will of course be setbacks and discouragements. Jeremiahs in Canada are still wringing their hands and predicting the breakup of the Commonwealth. But it shows no signs yet of disintegrating and the members are working well together.

For this success the teachers and the scholarship students and the graduate volunteers deserve much of the credit. They are pioneers in a field which is one of the most important to mankind. It must always be remembered that we live in days of a vast spreading of independence—and when co-operation among the nations may be the only alternative to mass destruction.

Canada's help in the sphere of education extends also to the French-speaking countries of Africa which are members of the "French Community," a grouping similar to the Commonwealth.

The University of Montreal and Laval University in Quebec City have been working with them and we initiated a grant of $300,000 per year for aid to such countries. Teachers and experts are supplied and students are brought to Canada: here again the services rendered is of the highest order.

No other nation in the world is in such an advantageous position as Canada for helping new nations in this field—and nothing will do more to build friendship for us abroad.

Today in History

By The Canadian Press

Six boxes of gold bullion worth $215,000 were stolen from an unguarded building at Toronto's Malton Airport 12 years ago today—in 1952. The gold, awaiting air shipment to Montreal, was never found but investigations indicated it had been flown to New York City in a private aircraft. It was believed to have been smuggled to Hong Kong and then to Communist China.

1869—A panic was caused on Wall Street—"Black Friday"—when financiers Jay Gould and James Fisk attempted to corner the gold market and the U.S. government had to step in.

1950 — A Canadian military mission arrived in Tokyo — the first Canadian unit to reach the Far East in the Korean conflict.

First World War: Fifty years ago today, in 1914, German troops began an attack on French positions along the Meuse River; Indian troops landed at Marseilles to join the Allied armies in France.

Second World War: Twenty-five years ago today, in 1939, the French armies began a counter-attack against the Nazis along a 60-mile front between Saarbrucken and the Rhine; Warsaw radio reported more than 1,000 civilians killed in 24 hours of shelling by the Germans.

Malaysia and Viet Nam

Difference in Heritage

By EDWARD NEILAN
from Kuala Lumpur

THE "will to fight" of the people of Malaysia is much greater and in marked contrast to that of the people of South Viet Nam.

This has nothing to do with individual courage, which is not the monopoly of any nation or race. But here there is a feeling distinctly different from that in South Viet Nam about fighting Communists.

The comparison arises because the insurgency problems of South Viet Nam are often compared with those experienced in Malaya some years ago.

There have been complaints in recent months that the South Vietnamese soldier tends to avoid hard fighting, ambushes and "swinging the gate shut" on the enemy.

It also is frequently mentioned that the South Vietnamese population does not cooperate with the government efforts to exterminate the Communist Vietcong.

In South Viet Nam, when the Vietcong soldiers are spotted coming toward a village, people seldom scurry to tell the police or other government representatives.

By contrast, during the recent Indonesian landings at Pontian, farmers and peasants immediately told the police. When more Indonesians landed in Johore state, prompt information enabled the authorities to apprehend many of the intruders.

The Malaysians—then Malayans — resisted a Communist guerrilla invasion even though it took them 10 years. The success is sometimes attributed to geography—short land borders.

A sounder reason, according to one theory, is that the success should be attributed to the sense of civic justice and order instilled by the British.

By contrast, South Viet Nam did not inherit any such legacy from the French.

The British colonial civil service has been accused of being inefficient and bureaucratic, but in effect it was much more efficient and less corrupt than any other administration in Asia.

The people respected British justice. A farmer knew that in the majority of cases he could trust the police to do right by him. Thieves and lawbreakers were punished and couldn't buy their way out of jail.

In Indochina, the French colonies were much more loosely run. There was little example made of individual rights and upholding of justice for non-Frenchmen.

Aside from a program to educate a small elite, the French did little to uplift the people. Little, at least, by comparison with the British.

The difference in colonial heritage also is seen in the fact that Indonesians are ethnically, linguistically and religiously almost the same as Malayans. Yet their development after independence has been very slow in comparison.

Also, the Vietnamese have been subjected to many years of war and never really have "won." What little hope they might have had in the French was evaporated at Dien Bien Phu.

The South Vietnamese civil service was located almost exclusively in the cities. There was little effective administration, justice or government contact in the outlying areas.

The Communist Vietcong now have established governmental structure where in effect it existed only on paper before.

The Vietnamese thus are fighting for a sort of hazy "better tomorrow" which they have never really seen. In the last analysis, it is remarkable that they have any will to fight at all.

(Copley News Service)

Ottawa Offbeat

Difficulties Ahead

By RICHARD JACKSON, Colonist Ottawa Bureau

NOW that the special flag committee of the House of Commons has gone to work behind closed doors, people here are beginning to wonder if it can really accomplish anything.

There is little doubt that it might eventually come to some sort of decision, but it has only six weeks within which to do this and it must meet one further condition which could lead to trouble.

This is that unless at least 12 and possibly 13 of the 15 members agree on a single flag design, the Conservative Opposition will not accept the committee recommendation.

That could mean trouble when you consider the members who have been selected for the committee.

★ ★ ★

To begin with, one of the Liberals is John Matheson, the member for Leeds and the man chiefly responsible for the design of the three-leaf flag proposed by Prime Minister Pearson as his choice.

Mr. Matheson is firmly devoted to his design and changing his mind on it will not be easy. It won't help, either, that three of the four Quebec members of the committee will back him up on this. The fourth Quebecker, Theogene Ricard (Conservative—St. Hyacinthe-Bagot), is a firm Diefenbaker supporter sticking with the Red Ensign or something like it.

Opposing Mr. Matheson and holding out for some design featuring symbols of the British background of Canada will be at least two of the Tory members.

★ ★ ★

Hon. J. Waldo Monteith (C—Perth) is adamant in his demand that the Red Ensign be maintained, although he is willing to see some change in the symbol on the fly. Of much the same mind is Hon. Hugh Flemming (C—Victoria-Carleton).

In between these two extremes are the rest of the members, faced with the difficult task of bringing the opposing factions together on some sort of compromise or having to report failure to the Commons when the six weeks is up.

One of the best hopes as a mediator in this situation is Reid Scott (NDP—Toronto-Danforth), who has said more than once that he wants most simply to get the flag issue settled and who will support any reasonable design likely to win the most support.

He is a persuasive speaker and a man both well-liked and respected by other members. He may thus come to be the ace mediator of the committee.

★ ★ ★

Of help to him in this, oddly enough, will be a Conservative—David Pugh from Okanagan-Boundary in British Columbia.

While Mr. Pugh stands with his party on most matters, his strongest desire in the flag issue is that it be settled and he is a reasonable man who can see compromise and deal with it when it appears.

It is a bit more difficult to tell how other members of the committee will react. But whatever their reactions are, they will be those of a good portion of the country.

Somehow the various parties have managed to put on the committee members from all provinces except Nova Scotia, Alberta and Prince Edward Island.

The Liberals hold enough seats in Nova Scotia and on the committee to have done something there. The Conservatives covered five provinces with their five members. The Social Credit Party has two Alberta members, but chose to name one from Quebec. PEI was just forgotten.

As it is, Quebec has four voices on the committee, Ontario four, New Brunswick two, British Columbia two, and Newfoundland, Manitoba and Saskatchewan one apiece.

★ ★ ★

There is that about Commons committees, however, which allows members to be replaced as time goes on.

It is possible that some other MPs will take their places on this committee and offer their views (perhaps from other provinces) and lend their influence to whatever conclusion the committee might reach.

This remains to be seen at the moment, but could eventually prove to be one of the most fascinating games of musical chairs ever played in a committee.

Washington Calling

Separate Tracks

By MARQUIS CHILDS

THE presidential campaign has thus far developed little that was unexpected and the six weeks remaining promise more of the same.

What is lacking is a sense of engagement—candidates joined in discussing the central issues of the day. While this may be a naive expectation, it has happened in earlier campaigns when debate has served to illuminate the road ahead. This year they are running on separate tracks that seem quite unrelated.

President Johnson is being chieftain, kindly father, of all mankind. His appeal for unity is calculated to get a warm response from a people who have seen too much of turmoil and change in the past year. But, standing on the high elevation of his office, he is above the battle and a little remote.

Sen. Barry Goldwater is pitching his campaign on denunciation—on scare and scandal. The moving target is hard to hit. And when the Republican candidate is wide of the mark, as in his charge that President Kennedy staged the Cuban missile crisis to win votes in the Congressional election of 1962, he makes a really whopping and spectacular miss. Whether this is a deliberate miss—planting the seeds of doubt—one can only speculate.

With so little engagement on issues attention focuses on the side shows. The polls are No. 1. George Gallup reports that never in his 29 years of political polling has he found such an imbalance—Johnson 65, Goldwater 29—at a comparatively late stage in the contest. The pollsters seem at times to be saying that there's really no need to bother with the rest of the campaign since it's all over but the shouting.

Under these circumstances organization attracts a disproportionate amount of interest. If President Johnson wins by the landslide the polls currently indicate, it will be in spite of the disarray of the Democratic National Committee. With certain activities excepted—the efficient way news is being funneled out to radio and television stations—it is confusion worse compounded.

★ ★ ★

You get two views on why this is so. One is that the president insists on keeping all the controls in his own hands, making every decision himself. He telephones at midnight and knocks a carefully-worked-out campaign schedule into the middle of next week.

The second version is that he has no choice, since otherwise the job would not be done.

After Goldwater's nomination in San Francisco a whole new Republican team was sent in. The old team had not been noted for its aggressiveness or its brilliance. But at least they knew who the paying customers were and how to find the locker room.

Whether the dedicated and intensely hard-working new men can on a national scale do what they did beginning in 1960 to capture the Republican party is questionable. The impression is strong at times that this is a rehearsal—it is skull practice in cementing their hold on the party and expanding their national base for the election of 1968.

In short, for the Goldwaterites it is an interim operation. No one is likely to admit this in the heat of the campaign. But as the new men quietly cinched the nomination for Goldwater, with moderate and liberal Republicans scarcely aware of what was happening, so their determination to hold and remake the whole party structure for the long pull cannot be discounted.

After Richard M. Nixon's nomination in 1960 Goldwaterites such as F. Clifton White set out immediately to make the party an instrument of the Goldwater brand of conservatism. Their success is a measure of their ability and zeal. It is idle to think that if they are overwhelmed in this election they will graciously surrender the GOP to the men they pushed out.

(Copyright, 1964, by United Feature Syndicate, Inc.)

Tables Turning on Indonesia?

Now It's Operation Crush Sukarno

By EDWARD NEILAN

HONG KONG — Operation Crush Sukarno is taking shape in the steaming jungles of Sumatra.

The project is part of neighboring and interested nations' answer to the Indonesian president's own Crush Malaysia program.

Five countries, the United States, Nationalist China, Australia, New Zealand and Great Britain are in on the plan.

★ ★ ★

It is actually a rebirth of the U.S. Central Intelligence Agency operation that coincided with the abortive 1958 rebellion in Sumatra, the northernmost island of Indonesia. Nationalist Chinese agents were training and leading bands of Sumatran rebels. The CIA was paying the bills.

The U.S. State Department howled and an effort was made to get along with Sukarno.

★ ★ ★

Extreme Communist pressures on him and his own broken-field diplomatic darting about have now made this virtually impossible.

Reason for the revived guerrilla activity in Sumatra is plain: If Sukarno's massive military forces have to worry about a domestic insurgency problem, the pressure will lift on Malaysia.

Operation Crush Sukarno is just getting off the ground and won't be heard from for some time. Some Malaysian guerrillas will be trained in Taiwan for the job.

★ ★ ★

This is being done despite the fact that, for political balance reasons, Malaysia recognizes neither Nationalist or Communist China.

Sumatra is the main target because the island is still seething with discontent toward Sukarno's administration. Also, it's closer to the Malayaian mainland (just over 20 miles at some points).

The same factors that led to the revolution in 1958 are still present. These include traditional distrust of the Javanese whom Sukarno has installed in most top jobs. Rich oil, rubber and tin products of the island virtually support the rest of the nation. But most of this wealth goes into central government coffers in Djakarta on Java. Little returns to help Sumatrans.

★ ★ ★

Exiled Indonesians who took part in the 1958 revolt are now in Malaysia. They have close contacts with the once-active bands in Sumatra.

Lines of communication and supply have been set up.

The slow process of recruiting reliable people has begun in the Sumatran jungle. Recruiting is fairly easy because of the wide dislike of Sukarno in Sumatra, which he has neglected on most of his countrywide visits.

Arms supplied to the rebels in 1958 by the CIA reportedly are still cached in the Sumatran jungles.

The other focal point of Operation Crush Sukarno is in the Celebes, particularly in the north.

The majority of the population here is Christian and strongly anti-Sukarno (a Moslem).

★ ★ ★

Indonesia on several occasions has charged Britain with smuggling arms into the Celebes to stoke up the on-again off-again uprisings there.

Britain has denied these charges.

Insiders say initial raids and rumblings of the new "Operation Crush Sukarno" movement will begin early next year.

(Copley News Service)

Quotable Quotes!

If you live among wolves you have to act like a wolf.—Mr. Khrushchev.

★ ★ ★

When elected president I will live as a president should live, act as a president should act, put my faith in the people, the Constitution and Almighty God, and nobody can beat that.—Senator Goldwater.

★ ★ ★

The 50 to 80 years required to see a candidate successfully through to sainthood can exhaust the time and money of the sponsors. — Cardinal Suenens.

★ ★ ★

Where today is the cloth-capped proletariat of yesteryear, trudging with banners? Why, on the Costa Brava with bikinis, English beer and doubtless E-type Jaguars.—Sir Andrew Crichton, chairman of the National Association of Port Employers.

We may have to use nuclear weapons to defend freedom, but I will never let slip the engines of destruction because of a reckless and rash miscalculation about our adversaries.—President Johnson.

★ ★ ★

Mediators must be understood to be expendable.—Senor Galo Plaza, UN mediator in Cyprus.

Dodd's KIDNEY Pills
TREATMENT FOR BACKACHE AND TIRED FEELING DUE TO URINARY IMBALANCE AND BLADDER DISCOMFORT
ESTABLISHED 1857 THE PROPRIETORS

Ontario's Grits Pick Leader Pearson Protege Eyes Left

By FRASER KELLY

Liberal intellectual and party professionals in Ontario are convinced that to win the next provincial election they must get the votes of many reform-minded people now supporting the New Democratic party. Andrew Thompson, 39, Liberal's new leader in that province, typifies a new breed of men the party hopes will attract these votes.

He has lived with the troubles of minorities. His whole thrust as a politician was born in the years he served as a probation expert in British Columbia and in Canada's first Department of Citizenship.

"My dedication in being in politics is that we can, as politicians be champions of minorities who are not getting equal opportunities—and I don't mean ethnic groups alone. I mean the unemployed, rural groups, even drug addicts, and alcoholics."

Pundits and politicians have predicted the Ontario Liberal party will move to the left—towards a merger with New Democrats—under his leadership.

Yet Andy Thompson maintains there are clear and very strong philosophical differences separating the two parties.

★ ★ ★

"The socialists believe the government can do a better job in running business than private enterprise," he says. "I don't. The vitality of our economy comes from the climate which permits individual talents to express themselves."

At Lester Pearson's suggestion he ran provincially in a riding that hadn't voted Liberal since Confederation, in 1959.

"Neither he nor I thought I could win. But I thought I could help him if I had political experience, so I entered three weeks before the election.

★ ★ ★

"After the first week, when I saw how hard people were working for me, I decided I would really try and win. And I did, although at that time I was still more interested in federal than provincial affairs," he said.

He liked the "sense of freedom and certain elation" he felt as a politician. And now he admits he likes the excitement of the political arena.

Andy Thompson denies that he had any thoughts of being Ontario Liberal leader until after the election last September 25 when his party was badly beaten and its leader John Wintermeyer was defeated.

Ironically it was he who first approached Charles Templeton, who almost beat him for the job about entering the leadership race. And he wouldn't enter himself until Templeton freed him of his obligation to support him.

★ ★ ★

Now the future of the Liberal party is in his hands, and he's not quite sure how it got there. Certainly he didn't plan it.

"I've never had a clear, narrow goal in life. I believe events shape you, and you have to jump at the opportunities as they arrive," he said.

The Ontario Liberals have given him the opportunity to be a leader. Only the future will tell how good he really is.

(Telegram News Service)

The Thompsons at Moment of Victory

Spain Takes Stride

By JEAN BRATTON

MADRID — Spain's 30,000 Protestants gathered recently to celebrate the beginning of a new era of religious freedom as agreement between the Spanish hierarchy and the Franco government over a proposed Bill of Rights for non-Catholics was announced.

★ ★ ★

This was the climax of a seven-year struggle led by the foreign minister, Senor Fernando Maria Castiella, to obtain legal recognition for Spain's religious minorities. Opposition from diehard church leaders such as the Bishop of Huelva, who recently declared that Spain was not yet "mentally, psychologically or socially ready for the exercise of religious freedom" frequently slowed progress.

An active boost, however, from the Vatican authorities, who have urged the speedy passage of the measure since 1961, helped bring the issue to a head in late June. Spain's primate then officially notified Castiella that the hierarchy was ready to discuss final points of the proposal with government representatives.

Last week, after a summer round of talks, a three-man commission of the primate, the Archbishop of Madrid, and the Archbishop of Sion for the hierarchy and Senor Castiella for the government signed a draft proposal.

After hearing Castiella's progress report the cabinet instructed an inter-ministerial committee to present the draft to the Spanish parliament when it reconvenes late in October. A foreign ministry spokesman expects the proposal to pass routine study and reach the floor for passage "well before the end of the year."

Although the contents of the bill have not been disclosed, reliable sources say the right to worship openly, own church property, conduct schools, publish religious tracts and maintain burial services and cemeteries are included.

As speculation mounted in the wake of brief official communiques, Spanish Protestants voiced jubilation that the quarter-century struggle for recognition was at last nearing completion. Some leaders were inclined to express reserve, but on the whole there is optimism. "Now we can stand for what we are—in the open, not undercover," said one leader.

(CSCNS)

Non-Catholic Bill of Rights Is Announced

★ ★ ★

Revolutionary German Car
New Dimension in Driving

By ANTONY TERRY

NECKARSULM, West Germany—The revolutionary pistonless Wankel-engined car will begin to come off production lines at the Neckarsulm plant before the end of September.

The West German auto is a sports model of normal design called the Spider and will sell for $22,400 in West Germany.

Its sponsors think it will compete successfully with British sports models in West Germany.

This weekend I was given an exclusive ordinary motorist preview of this remarkable new dimension in driving.

Accelerator, gear lever, clutch and brake are all in their normal places and it is only when the car leaps from a standing start to a speed of 62 m.p.h. in 13 seconds that one realizes the extraordinary power contained in the tiny 500 c.c. hatbox-shaped rotary engine located in the rear.

Further acceleration up to 100 m.p.h. is at a slightly lower rate but despite its tiny engine the car easily outpaces and outaccelerates normal small sports cars with conventional piston engines.

Driving the Wankel, one is fascinated by the revolution counter. This seems determined to vanish off the top end of the dial every time one changes gear, and the engine seems to enjoy being driven at nearly 90 m.p.h. in third.

Authorized revolutions for the tiny power unit are 6,000 but the engine seems to race ahead beyond its red warning mark at 6,000 to 7,000 or more without effort, although it is in the range between 2,500 and 5,500 that it develops maximum power.

Earlier the Wankel engine for the Spider—almost its only moving part is a rotor shaped like a rounded-off triangle with curved sides—ran at 15,000 revolutions a minute.

It has now been slowed down to less than half this to increase engine life, which is now said to be normal.

At 35,000 miles the lining of the engine's rotor, which serves roughly the same purpose as piston rings in a normal engine may have to be replaced, but the engine needs virtually no servicing and, though it uses a pint of oil every 300 miles, this never has to be changed.

London Sunday Times

Little Wales Thrives In Patagonia's Hills

BUENOS AIRES (Reuters) — Descendants of 150 Welsh pioneers who created a "little Wales" in Argentina 99 years ago are preparnig for centenary celebrations next year.

The pioneers founded the colony in a hilly area of Patagonia inhabited by Indians. They built farms and developed the area now known as Chubut province.

★ ★ ★

Other groups which emigrated from Britain to Argentina, unlike the Welsh, did not remain together in one community.

To this day, the Welsh community has observed the customs of the homeland. The Welsh language is kept alive in the homes and in chapels.

The centenary celebrations in Patagonia, Buenos Aires, and Cardiff will begin next January.

The 150 Welsh men, women and children landed at Puerto Madryn on the Patagonian coast of southern Argentina July 28, 1865, from the ship Mimosa.

Patagonia was reconnoitred with a view to settlement by two Welshmen, Captain Love Jones Parry, and a typographer, Lewis Jones, in 1863.

The first 153 pioneers sailed from Liverpool May 25, 1865.

★ ★ ★

Today there are about 12,000 people of recognizably Welsh descent among the 150,000 people of Chubut province. These do not include a considerable number of descendants on the female side.

NATIONAL FOREST PRODUCTS WEEK
September 21 - 26

IN B.C. HALF YOUR DOLLARS COME FROM FOREST PRODUCTS

●

KEEP BRITISH COLUMBIA FORESTS GREEN—PREVENT FOREST FIRES

Coast to Coast, from Sept. 21 to 26, we observe NATIONAL FOREST PRODUCTS WEEK. We are happy to have this part in honoring the men and women of our forest industries and the products of their work and ingenuity.

We live in homes built of wood, and we furnish these homes with wood in all its most appealing forms. Millions of new homes are built every year and most of them are built of wood. Our future homes, too, will be wooden homes because wood is a tradition and a heritage of our people.

More and more schools are being built in single storey frame construction because architects have rediscovered wood as a lasting material of great charm and beauty.

In most of our churches, too, the beauty of wood is employed to create an atmosphere of serene repose conducive to worship.

Yes, wood is part of our heritage and it is proper that we should have NATIONAL FOREST PRODUCTS WEEK set aside for special recognition.

MANUFACTURERS OF
FIR, HEMLOCK AND CEDAR LUMBER PRODUCTS

Western RED CEDAR —FOREST SIDING —RANCH PANEL —BEVEL SIDING

● Plywood ● Pres-to-logs ● Cedar Shingles

British Columbia Forest Products LIMITED

MILLS AT VICTORIA, YOUBOU AND HAMMOND, B.C.

BUY ONE...
GET ONE FREE!

BAPCO velvet-flat latex interior finish
2 - FOR - 1 SALE THURSDAY

- Pay 9.90 per gallon . . . get 2 gallons . . . save 9.90!
- Pay 3.15 per quart . . . get 2 quarts . . . save 3.15!
- Bapco's best quality-tested Interior Flat Latex
- Odorless — fast drying — easy to apply — easy clean-up!
- 22 gorgeous, Faber Birren styled colors and white!
- Hurry . . . sale lasts until October 10th only!
- PHONE — WRITE OR COME IN — BUT PAINT AND SAVE NOW!

BAPCO PAINT SUPPLY LTD.

719 YATES ST. Phone 382-3114 TOWN & COUNTRY. Phone 386-5323

SAVE MORE AT YOUR SHOP-EASY STORE

Fresh Pork

SHOULDER ARM STEAK	lb.	49¢
BLADE PORK STEAK	lb.	59¢
BREADED PORK CUTLETS	lb.	69¢
COUNTRY STYLE SPARERIBS	lb.	69¢
FRESH GROUND PORK	lb.	59¢
SLICED PORK LIVER	lb.	39¢
PORK NECK BONES	2 lbs.	25¢
DRY SALT PORK	lb.	39¢
PORK RIBLETS	lb.	29¢
PIG'S FEET — Buy a yard and Save	3 lbs.	25¢

HERE IS DELICIOUS EATING AT A SPECIAL LOW PRICE — SERVE PORK THIS WEEK AND SAVE!

WHOLE PICNICS!

BE WISE — ECONOMIZE — SAVE MORE AT YOUR SHOP-EASY STORE

HEINZ BABY **FOODS**

Special Price! 5-oz. tin **10¢**

BE WISE — ECONOMIZE — SAVE MORE AT YOUR SHOP-EASY STORE

ZEE BATHROOM **TISSUE**

• White • Colored

4 roll pack **39¢**

BE WISE — ECONOMIZE — SAVE MORE AT YOUR SHOP-EASY STORE

BETTER BUY **MARGARINE**

Save! 1-lb. pkg. **19¢**

BE WISE — ECONOMIZE — SAVE MORE AT YOUR SHOP-EASY STORE

APPLE AND STRAWBERRY **JAM**

Better Buy 24-oz. tin **39¢**

Spaghetti	Malkin's, 15-oz. tin	6 for $1
Fancy Peas	Malkin's Assorted, 15-oz. tin	6 for $1
Pears	Malkin's Choice Bartlett, 15-oz. tin	2 for 49¢
Party Mix	Candy, Daintee Fair, 1 lb.	59¢
Caramels	Kraft Vanilla, Chocolate, 1 lb.	43¢
Biscuits	Weston's Trio Assortment, pkg.	3 for $1
Layer Cake	Cook Book, Pineapple, each	59¢
Lunch Meat	Kam, 12-oz. tin	2 for 79¢

CREST TOOTH PASTE	Family size	$1.19
HEINZ TOMATO SOUP	10-oz. tin	4 for 49¢
REAL GOLD BASE	• Orange • Grape • Pineapple • Grapefruit	4 6-oz. tins 69¢
HARD-GLOSS GLO-COAT	Johnson's Special Offer! Quart	$1.19

SHOP-EASY

WE RESERVE THE RIGHT TO LIMIT QUANTITIES

Westfair Affiliate

CAKE MIXES

TWINKLE
- Brownie
- Chocolate
- White

15-oz. pkg. **2 for 49¢**

Picnic

25¢ lb.

YOUR CHOICE OF DELICIOUS PORK ROASTS

Shoulder Butt	Pork Roast ..... lb.	**39c**
Fresh Pork Butt	Roast ..... lb.	**55c**
Boneless Butt	Pork Roast ..... lb.	**59c**
Pork Butt Roast	With stuffing ..... lb.	**59c**
Pork Leg Roast	Centre cut ..... lb.	**79c**
Pork Leg Roast	Boneless ..... lb.	**85c**
Rib Loin Roast	Pork ..... lb.	**65c**

ECONOMICAL — TASTY PORK CHOPS

Rib Loin Chops	PORK ..... lb.	**69c**
Tenderloin Chops	PORK ..... lb.	**79c**
Thick Cut Chops	For stuffing— PORK ..... lb.	**69c**
Boneless Loin Chops	.. lb.	**89c**
Sirloin Chops	or RIB END PORK ..... lb.	**59c**

LEG OF PORK SHANK PORTION lb. **63c** BUTT PORTION lb. **69c**

SIDES OF PORK *Cut and Wrapped for Your Freezer* lb. **39c**

B.C. McINTOSH

APPLES

Crisp, sweet, juicy A favorite for school lunches ..... **2 lbs. 19c**

CARROTS *Local fresh, crisp* **2 Bunches 19c**

Pork Hocks	..... lb.	**29c**
Pigs Tails	..... lb.	**9c**
Stewing Beef	Boneless, lean! ..... lb.	**59c**
Plate Boiling Beef	..... lb.	**29c**
Chopped Suet	Make your mincemeat now ..... lb.	**29c**
True Cod Fillets	..... lb.	**39c**
Black Cod Fillets	Smoked ..... lb.	**65c**
Reliance Oysters	Fresh frozen ....½ pint	**45c**

MIR DETERGENT

LIQUID 24-oz. carton **2 for 89c**

PRICES EFFECTIVE THURSDAY, FRIDAY, SATURDAY, SEPT. 24, 25, 26

SHOP-EASY

Westfair Affiliate

Stock Quotations - Market Reports

Toronto Industrials

Quotations are in cents unless marked $. x—ex-gold bk. xd—Ex-dividend. xr—Ex-rights. xw—Ex-warrants. The net change is from the previous board-lot closing sale.

Stock	Sales	High	Low	Close	Net Ch'ge
Acme Gas	3000	14	11	11	— 2
Aluminex	1655	385	375	380	
Am Ledge	4000	12	11	11½	+ ½
Ang U Dev	500	28	28	28	
Bailey S A	250	900	900	900	
Bailey Spr	300	24	24	24	
Bail 5½pr	900	25¾	25½	25½	— ½
Banff	1150	13½	13	13½	— ½
Bata	21700	8½	7	8	
Cal Ed	340	22½	22¼	22½	+ ¼
Calvert	4000	30	27	27	— 2
Camerina	898	340	280	300	+5
C Oil Lds	1300	230	225	230	+15
CS Pete	4700	340	320	325	—20
C Delhi	11250	930	920	925	+10
C Delhi w	1133	108	105	105	—25
C Ex Gas	2700	150	145	150	+2
C High Cr	10212	26	26	26	+1
C Homesld	504	101	101	101	—4
Cdn Sup Oil	3622	19¾	18½	19¼	
Cent Del	12131	830	810	825	+8
Charter Oil	500	175	171	171	
C Dragon	1500	22	21½	22	+2
C West P	100	130	130	130	—1
Dome Pete	200	15½	15½	15½	— ½
Dynamic	2500	18	17½	17½	+ ½
Fargo	200	800	800	800	—9
Fr Pete pr	2050	355	350	350	
Glacier	2500	12¾	12	12	
Gr Plains	250	810¾	10¾	10¾	
Gridoil	8770	60	56	60	
Landa	120	975	975	975	+28
Medal	1090	575	575	575	—10
Mill City	13215	36	35	36	
N Davies	17800	19	16½	17½	+1
NC Oils	750	310	310	310	
NCO pr	925	85¾	84½	84½	
NCO wts	320	20	20	20	
Northld	3000	16	16	16	+1
Numac	600	160	160	160	—1
Numac wts	600	45	45	45	
Okalta	2500	10¾	10	10	
Pentagon	6800	38	37	37	—1
Petrol	300	56	56	56	
Place	18000	65	61	61	—3
Ponder	1000	27½	27	27½	+ ½
Provo Gas	7350	215	210	210	—1
Sarcee	225	236	236	236	+1
Scurry Rain	360	16	16	16	
Spooner	7500	13	13	13	
Triad Oil	5116	229	225	225	—8
Teck Corp	3762	535	525	530	+5
Union Oil	100	15	15	15	— ½
Unispher	1000	21	21	21	
U Canso vt	16135	310	275	305	+30
Un Reef P	4000	30	28	30	—2½
Vandoo	2000	5	5	5	
Walsarne	400	105	105	105	
W Decalta	3700	210	207	210	+4
Yan Can	1500	5	4½	5	

Active Stocks

NEW YORK

Volume	Close	Change
1094300 Tex Gulf Sul	37¼	+3¼
345300 N Paul	33¾	+ ¼
125300 Am Standard	61½	
121300 Chrysler	61¾	+3½
107800 Warner Bros Pic	27¾	
94800 Burlington Ind	61	— ¼
73500 Erie-Lack	7¼	+ ¼
74000 Gen Dynam	37½	+1¾
61100 Xerox	132¾	+1¾
49400 Pan Am	29¾	+ ¼
49400 Parke Davis	27¾	+ ¼
49300 Sunshine Mining	32½	+2½
44000 RCA	32¼	
40700 Curtis Pub	11¾	+ ¼
38700 Lionel Corp	4¾	

MONTREAL

10873 Alcoma Steel	74½	+ ¾
7130 Asbestos	35	+ ¼
6969 Bell Tel	57½	+ ¼
5276 Maritime Tel	20¾	+ ¼
4454 Inspiration	1.15	
4330 Dom Tar	23¾	
4299 Aluminium	34	
3500 Massey	25¼	+ ¼
3040 CPR	54½	+ ¼
3015 Dennill	77¼	+ ¼

Mines and Oils

87300 Equity Ex	26½	— 1½
38300 Que Smelting	20	— 1½
30000 Mt Pleasant	1.15	— 1½
25000 Copperstream	33	— 1½
20000 Rimac-Presto	20	— 2

Banks Stocks Given Boost At Montreal

MONTREAL (CP) — Banks moved up over a point on index as stocks closed fractionally higher.

Montreal gained 1¾ to 69¼. Commerce one point to 68½, Banque Provinciale ¾ to 58½ and Nova Scotia and Royal ¼ each to 78 and 76¾. Banque Canadienne Nationale lost ½ to 76½.

Great Lakes declined ¼ to 66¼ and Abitibi and Fraser ¼ each to 14¾ and 32¼.

* * *

Golds Taper Off

TORONTO (CP) — Industrials scored minor gains and golds dropped on index in profit-taking during moderate trading.

Dome was the main loser, dropping ¾ to 34½. Bralorne lost a small five cents to $4.15, but McIntyre Porcupine gained a point to 59¾.

Banks were the strongest group among industrials.

Power Corp. sparked a rising financial issues group by gaining ¾ to 14⅜ after touching a new high of 14½. Canada Permanent Mortgage gained a point to 74, Eastern and Chartered Trust ¾ to 51, Industrial Acceptance ¼ to 23¾ and Laurentide Finance ⅛ to 16¾.

Canada Southern Petroleum dropped 20 cents to $3.25, New Calumet five cents to 96 cents, and Anglo Rouyn three cents to 65 cents.

The senior base metals list was strong. Falconbridge gained ¾ to 77½, while Hudson Bay and Inco gained ½ each to 71 and 88¾ respectively.

* * *

Isolated Gains

VANCOUVER — The stock market was easier all round, with isolated gains in individual stocks, including Aluminium, Consolidated Mining and B.C. Forest Products.

Mines were dull with Endako at 9.60, Granduc at 6.75 and Bethlehem at 8.05. Silver Standard eased to .69 and Copperidge to .74.

* * *

GM Holds Line

NEW YORK (AP) — Airlines rallied while steels and motors fell in a mixed stock market.

The industrial section of the market was down.

All the big three motors took fractional losses. The big news was that General Motors has decided to "hold the line" on prices of its 1965 models and this served to counteract some of the inflationary psychology building up on Wall Street. GM stock dipped ⅝ to 99⅞.

Airlines were responding to a sizable increase in August traffic over year - ago figures, brokers said.

The newly awakened interest in Texas Gulf Sulphur gathered further power Wednesday, based on talks that the company's ore body near Timmins, Ont., is even richer than previously estimated. Texas Gulf was the most active stock, up 3¼ at 58¾ on 199,200 shares.

Milwaukee Railroad rose ¼ to 33⅛ on 186,600 shares, making it the second most active. The Milwaukee and Chicago and North Western Railroad have agreed on merger terms, it was reported. The latter lost ⅛ in much lighter trading.

Today's Dollar

MONTREAL—	Close	
U.S. dollar	9.07 19/32	+ 1/16
Pound sterling	2.98 1/2	+ 3/16
NEW YORK—	**Close**	
Canadian dollar	92 31/64	+ 1/32
Pound sterling	2.78 23/64	+ 1/16

Closing Averages

DOW JONES:

30 Industrials	871.95, off	.52
20 Rails	218.03, up	.90
15 Utilities	152.86 up	.63
65 Stocks	309.21, up	.46

Shares: 5,920,000.

TORONTO:

77 Industrials	164.03, up	.23
6 Golds	146.07, off	.65
16 Base Metals	70.42, up	.08
9 Western Oils	91.03, up	.12
108 Composites	153.15, up	.20

Shares: 3,208,000.

MONTREAL:

Industrials	159.5, off	.1
Utilities	145.5, up	.2
Banks	132.8, up	1.6
Papers	145.2, off	1.1
Composites	154.3, up	.1

Shares: Indls 218,500; mines 607,200.

VANCOUVER:

20 Industrials	162.60 off	0.14
10 Western Mines	188.64 up	0.84
5 Pipelines	132.90 off	0.91

Sales: 908,900.

Vancouver Trading

OILS

	Sales	High	Low	Close
Bata Pete	1000			7
Fort St John	9355	385	375	375
Futurity	1300	50	47	44
Merit Oil	45300	60	50	60
Midland	31000	10¾	10	10
Peace Riv P	9500	38½	38	38
Prosper	2000			12
Royal Amer	2400	84	82	82

MINES

Ace Mines	9500	100	95	95
Bethlehem Cop	1725	810	805	805
Blue Star	8300	32	31	31½
Bralorne	12300	430	410	415
Bottle Lake	1000			60
Canam Cop	16500			13½
Canusa Caribou	27000	10¼	10½	10½
Carnival Gold	9000	60	55	55
Caesar Ash	100			21½
Coast Copper	500			9½
Cont Potash	5500	56	54	54
Copper Soo	43500	35	31	31
Copperidge	59800	79	74	74
Crown Silver	13500	15	13½	13½
Daily Varden	31000	74	70	72
Dandee	2000	24	23	23
Eastwest	223500	83	74	76
Endako	6800	970	950	960
Friday Mines	1000			7½
Galaxy	2000	32	31	31
Giant Mascot	84165	1.33	1.15	1.30
General Res	4000	15	14½	15
Granduc	1700	675	660	675
Hudson	3000			33
Husky	7500	16	15	15
Jersey	3500	36	35	35
Jersey	2000			21
Kamloops	4000			24½
Lumbo Pride	7000	29	28½	28
Lytton	1000			25
Magnum Cop	2825	28	25	25
McKinney Gold	15500	17	16	16½
Mid West Cop	9000	9½	9	9
Mt Wash Cop	2000			7
Nat Exp	7000			16
New Ainsworth	28000	10	9	9
New Crown B	6300	28	27	27
New Imperial	35000	84	80	80
New Indian	7100	23	21	21
New Privateer	4500	21	20	21
NW Ventures	5500	27	26½	26½
Ottawa Silver	3000			17
Peel	3000			16
Pemo Silver	6700	185	160	160
Sheep Creek	600			337
Silbak Premier	2850	46	45	46
Silverado	1000			21
Silver Ridge	3000			9
Silver Std	27000			
Skeena	19500	23½	20½	22
Torwest	16500	77	73	76
Trojan Cons	1000			17
Ulten	43800	138	128	137
Vananda	2000			13
Van Metals	7000			14
Western Beaver	1000			13½
Western Mines	1800	920	860	910

INDUSTRIALS

Aluminum	225			
BC For Prods	100	83¼	83½	83½
BC Telephone	120			65¼
Capital Estates	500			6
Cdn Lakes Pipe	1000	94	90	90
Cons M & S	3770	40½	40	40½
Coronation Coal	2000			6¼
Dom Tar & C	100			22¼
Laurentide Fin	1000	16¾	16¾	16¾
Massey-Ferg	1135	27½	27½	27½
MacMillan & FR	550	38	34½	34½
Neon Prods	400			6
Okanagan Tel	200			23½
Okanagan Tel	100			22½
Pacific Pete	200			19½
Sun Publish A	420			40
Trans Can Pipe	200			41¼
Tr Prairie Pipe	500	8¾	8¾	8¾
Westcoast Trans	400			17¾
Woodward's A	450	26¾	26¾	26¾

Egg Markets

At Victoria—	Producer	Wholesale
Grade A large	32	44
Grade A medium	28	38
Grade A small	15	27
Grade B	20	32

New York Markets

	Close
Allied Chemicals	53
Alcoa	66¼
American Can	41¾
American Motors	17¾
American T&T	69¼
American Tobacco	25¾
Amcanda Copper	35¾
Archison Topeka	33¾
American Elec Pwr	46
B&O Railway	40¾
Bethlehem Steel	41⅞
Boeing Aircraft	64¾
Burroughs	27¾
Canadian Pacific	56¾
C&O Railway	77¼
Chrysler	64¼
Columbia Gas	20¼
Commwealth Edison	35¾
Con Edison	58¼
Delaware & Hudson	34¾
Detroit Edison	35¾
Douglas Aircraft	30¼
Dow Chemical	73¾
Du Pont	272
Eastman Kodak	130¾
El Paso	29½
Ford Motor	56¾
General Electric	88
General Tel	29¼
General Motors	99⅞
Goodyear Tire	45¾
Great Northern	42¾
Gulf Oil	58
Hertz	34¾
Houston LAP	32¾
Inter Harvester	53¾
Inter Nickel	82¼
Inter Tel	41⅞
IBM	429¾
Johns Man	53¾
Kennecott	89¾
L and N	82¾
Lockheed	38¾
Minn MM	99
NY Cent	47¾
Norfolk West	132¼
North Pac	56¾
Owens-Ill	105¼
Pac Gas-El	32¾
Penn RR	20¾
Peoples Gas	61¾
Phila Elec	37¾
Phillips Pete	53¾
Proct Gam	84¼
Pub Svc	39¾
Radio Corp	50¾
Rep Stl	50
Ryl Dtch	45¾
Sears Roe	124½
Socony	83¾
S Cal Ed	34¾
Southern Pac	42¾
Southern RR	63¼
Sperry	65¾
Stand Calif	95¾
Stand Oil NJ	86¾
Swift Co	53¼
Texaco	81¼
Texas Gulf	58
Un Carbide	127
Unid Aircraft	38¾
Un Pac	60
US Rubber	43¾
US Steel	62¾
Westghse	38¾
Woolwrth	27¾
Zenith	67½

Unlisted Stocks

TORONTO

	Bid	Asked
Alex Red Lake	6	8
Astrabrun	9	11
Brinco	4¾	5
Brinco rts	40	45
Cavalier	80	85
Chamberl	9	11
Cochenour Will	15	17
Everside	4	5
Gaunda	81	84
Gem	13	18½
Hunch	10	12
Jumac	19	21
Lake McIver	11	13
Lacrum	3	5
Lunacho	37	39
Nail Malartic	63	65
Mirado	7	9
New Lorie	7	9
Pac Gas	16¾	17½
Pineport	32½	33½
Redstone	31	35
Robin RL	95	110
Sirmac	16	17
Steelman Gas	210	
Silverfields	250	260
Tara	61	64
Uran Ridge	5	7
Westfield	35	37

VANCOUVER

Bella Tahsis	11	13
Chateway	65	75
Cultus	94	98
Jodes	29	30
New Wellington	19	21
South Pac	135	150
South Seas	160	190
North Pac	48	65
Westcoast Res	18	21
Trans West	16½	20

MUTUAL FUNDS

All Cdn Com	619	678
All Cdn Div	832	913
Amer Gyser	1030	1150
Cdn Growth	3691	4046
Cdn Energy	865	936
CIF	411	451
Collective	562	612
Commonwealth	1650	2150
Corp Inv	598	657
DIS A	2855	
DIS B	587	645
Dom Comp	431	463
Dom Div	348	373
Dom Non-Res	418	449
Europe Grow	681	721
Ex Fund 62	648	691
Federated	567	612
First O & G	542	592
Group Inc	420	449
Grow O & G	2155	
Intl Mutual	516	564
Inv Growth	908	980
Inv Mutual	1469	1597
Leverage	927	1018
Mutual Acc	477	521
Mutual Bond	798	837
Mutual BIF	540	607
Mutual Inc	616	665
Nor Amer	1351	1479
Trans Cda A	3730	
Do B	3040	
Do C	798	871
Unid Accum	619	665
West Growth	794	857
Unid Science	817	890

MISCELLANEOUS

Anglo-C Tel A	77	81
Bank of W Cda	16¼	17
Can. Canner B	11¾	12½
Cndn Pwr pfd	80	
CPR pfd	215	225
Gas Trunk BC	17	18
Island Tug pfd	11½	
NS Light pfd	98	
Nor Tel pfd	20¾	21¾

PIPELINES, ETC.

C Delhi 5½ 73	100	
Pac P 5½ 73	105	106
Que NG 5½ 83	85¼	86½
Tr Can 5 88 67	100½	102
New TC 5 88	117½	118
Westcoast A	100	101
Do 5½ 88	102½	103½
Do 5½ 94	104¾	104½
W Pac Pr 6½	101	103

Stock quotations apart from Canadian Press Toronto trading are supplied by James Richardson & Sons, Hagar Investments Ltd., Hugh Mackay & Co., Canadian Investment Dealers' Association, A. E. Ames & Co., and T. H. Burns & Co.

Box Scores

TORONTO

	Wed.	Tues.
Issues	723	732
Advances	253	269
Declines	214	223
Unchanged	271	240
New highs	24	20
New lows	4	6

NEW YORK

	Wed	Tues
Issues	1130	1345
Advances	385	571
Declines	519	508
Unchanged	295	266
New highs	69	80
New lows	7	7

Toronto Mines

Stock	Sales	High	Low	Close	Net Ch'ge
Acad Uran	37500	9	8	8½	+ ½
Advocate	325	640	635	640	
Agnico	2500	70	69	70	+1
Akaitcho	7500	63	60	62	
Am Larder	500	16	16	16	
A Am Moly	3450	167	156	165	+9
Ang Rouyn	12250	68	61	68	—9
Anoil	11200	15	14	14	— ½
Area	1576	178	175	178	—8
Arjon	4800	9½	9½	9½	— ½
A Arcadia	4000	19½	18	18	—1
A Ared Rw	12000	10	8	8	—3
Atl C Cop	16500	118	110	110	
Atlin-Ruf	5000	7¼	7	7	— ¼
Auzor	500	280	280	280	+10
Bankeno	3000	24	24	24	+3
Bankfield	13500	13	11	13	+1
Barnati	2700	75	71	75	
Base Meta	3000	11	11	11	+1
Bedia	22500	10½	10	10	
B Dan	3916	26	24½	26	— 2½
Bellecrre	4000	41	39	39	— 2
Bethlm	5665	115	105	105	
Bevcon	6000	13	12½	13	+ ½
Bibis	15200	28	26	28	
Bidcop	2500	8½	8½	8½	
Big Nama	731	35	35	35	+2
Black Bay	2500	12	12	12	
Bralorne	1435	430	410	415	—5
Broad Reef	1500	38	38	38	—2
Brunswk	3106	13	12¾	12¾	— ¼
Bounty	950	30	30	30	—2
Bunk Hill	7100	20	18¾	18¾	—1
Buff RL	1000	5¾	5½	5½	
Cadamet	1648	19½	18½	19½	
Camflo	12100	153	150	150	
Camp Chib	13098	490	475	480	—8
Camp RL	1250	19½	18¾	18¾	— ¾
C Tung	3000	113	111	113	+1
Cam Mines	9163	29½	28	28	—1
C Austral	3000	8	7¼	7¼	— ¼
C Dyno	1000	132	132	132	
C Faraday	400	295	295	295	
C Keeley	11000	29	28	28	
C Malart	3100	72	71	72	+1
Candore	2500	15	14	14	—1
Can Erin	14500	7½	7	7½	— ½
Captain	3000	8	7½	8	—1
Caribou	1000	67	67	67	
Cassiar	1230	11¾	11¼	11¾	+½
Cent Pat	1200	135	132	132	—3
Cheskirk	42500	13	10	10	—1
Chester	10300	14	14	14	
Chib M	2700	32	32	32	—3
Chimo	50800	92	83	90	+8
Chromium	175	130	130	130	
Cock Will	7000	220	205	215	+9
Coin Lake	2500	20½	20	20	— ½
Comb Met	7000	21	20½	20½	
Conagas	7000	94	90	94	+3
Con Shaw	7150	18½	18	18	
C Bellek	10000	6½	6	6½	
C Callinan	2000	9	8½	9	
Con Gillies	1000	7½	7½	7½	
Cp Arrow	2000	24	23	23	+1
C Bell	12300	30	29½	30	
C Mattagn	1000	67	67	67	
C Morrison	136570	100	88	94	— 4
C Mosher	3000	125	118	125	+5
Con Negus	14633	14½	14	14	
Con Nichol	2000	11	10½	11	+ ½
C Northld	1000	22	22	22	+1
C Rambler	2400	157	156	157	
C Red Pop	2500	9½	9	9	— ½
C Regional	7600	19	17	17½	
C Sannorm	3000	8½	8	8	—1
Cornwest	4400	565	535	535	—15
Cop Corp	1000	40	40	40	
Cop-Man	2000	9	9	9	—1
Coulee	1000	25	24½	25	
Corvan	750	23½	23½	23½	—1
Cowich	2100	50	48	49	—1
Craigmt	1025	816¼	16½	16½	— ½
Crowpat	12150	8½	8	8	— ½
Cusco	37500	11	10	10	—1
Daering	22250	15½	15	15½	
D'Aragon	1100	16	16	16	— ½
Deer Horn	13000	58	56	57	+1
Delhi Pet	11250	17	17	17	
Delnite	21472	85	85	85	
Dentaun	4775	317	16¾	16¾	
Dickson	1900	400	400	400	
Discovery	1505	340	335	335	—5
Dome	5953	33¾	34½	34½	— ¾
Donalda	1500	8½	8	8	
Duraine	2300	25	25	25	
Duvan	1028	13	13	13	+ ½
E Amphi	1000	6	6	6	
East Mal	750	165	165	165	
East Sull	300	410	400	410	
El Sol	83581	8½	8	8	
Ewest T	10670	12	11	11	—1
F Mar	3700	261	255	255	—6
Francoeur	15250	17½	16	17	—1
Frobex	1033	80	80	80	+1
Gatwin	14000	5	5	5	— ½
Geco Mine	332	830	30	30	
Genex	15700	39	39	39	—1
Grt Basct	4030	125	115	115	—1
Giant Yk	9700	81½	13¾	14	
Glenn Uran	9500	12	11	11	
Goldale	2000	37	36	37	—2
GP Mining	27190	39	36	36	—3
Goldray	1533	47	45	45	—1
Granduc	6950	685	665	660	+5
Gulch	700	6	6	6	— ½
Gulf L	6400	18	16½	16½	— ½
Gunnar	700	600	600	600	
Hasaga	2925	13	13	13	
Hastings	8300	405	400	400	—8
Headway	5500	18	17½	18	+ ½
High Bell	2000	780	780	780	—20
Hollinger	2650	321	309½	31	+ ½
Hud Bay	800	971	70¼	71	+ ½
Hu Pam	2500	12	12	12	—1
I Kenville	775	20	20	20	
Int Helium	4017	141	130	141	+1
Iron Bay	2000	98	98	98	+8
Jac	2000	198	190	192	
J Waite	10000	15	13	13	— ½
Jelex	2500	18	18	18	+1
Joburke	2000	12	11	11	—1
Joliet	3066	32	31½	31½	
Jonsmith	13000	23½	21	22	
Jowsey	1855	51	50	50	+1
Kerr Add	3462	138	128	128	—8
K Anacon	6483	152	145	145	—6
Kilembe	2000	535	520	520	—15
Kirk Min	7500	15½	15	15½	+ ½
Kopan	6167	17½	11	11½	
Lab Min	500	538	38	38	+ ½
L Dufault	4000	13½	12½	12½	— ½
Lakehead	2500	21	20½	20½	— ½
L Shore	27700	365	341	341	—12
La Luz	725	930	910	930	—5
Langis	3700	31½	30	31½	+ ½
Latin Am	4000	15½	15	15	— ½
Leitch	13788	765	510	535	
Lexindin	300	813½	12¾	13½	—1
LL Lac	1000	182	180	182	+7
Lorado	2400	135	132	132	+1
Louvicr	13100	22	19½	20	—2½
Lyndhst	2000	7½	7½	7½	
Macassa	2300	228	225	225	
Marbon	5000	26	25½	25¾	—1
Madsen	6530	215	207	210	—2
Magnet	22500	15	12	15	+3
Malartic	1000	60	60	60	
Manoka MI	6625	13	11½	13	+1
Maralgo	5300	11	10½	10½	— ½
Marboy	1500	12½	12	12	— ½
Marchant	6400	164	156	156	—8
Martin	9500	92	85	92	+3
Matarh	4500	9	9	9	
Mattgmi	3775	815½	14½	15	
Maybrun	19000	13	12½	13	+1
McIntyre	770	60	58½	58½	+1
McKen	1000	12½	12½	12½	— ½
McWat	4000	36	35	35	—1
Menter	2000	40	39	39	—2
Merrill	32700	81	69	78	+5
Metal Mine	13000	160	138	146	—4
Midrim	1000	27	27	27	
Min-Ore	2234	12	11	11	
Monets	1000	135	130	135	—5
Mt Wright	11000	61	60	61	—3
Multi-M	6786	28	25	28	+2
Nat Expl	36000	15	14½	14½	— ½
New Alger	3000	5	5	5	
New Alh	2850	25	25	25	
New Cal	97315	102	98	98	—5
Newconex	100	440	440	440	
Nexmex wts	100	92	92	92	—3
N Goldvue	18500	7	6	6	— ½
N Harri	7250	8	8	8	
N Hosco	4350	210	200	210	
New Jason	2026	8	8	8	+1
N Keloze	8070	15	14	14½	+ ½
Nesiland	8000	17	16	16	—1
N Mylam	15100	14	13	13	—1
Newnor	1000	15	15	15	— ½
New Rouyn	15500	13¼	12	12½	+1½
N Senator	4000	15	15	15	
New Taku	1000	34	34	34	+3
Nisto	9000	9	7½	7½	—1
Nogueau	21500	135	125	131	+7
Norgold	2000	10	10	10	
Norlex	1000	13½	13½	13½	— ½
Normetal	1600	205	175	200	+3
Norpax	4100	17	16	16	—1
N Bordu	6250	15¼	15	15	
N Coldstrm	3150	78	73	73	—8
N Rank	4300	30	28	30	+1½
N Rock	2000	33	32	32	+1
Northcal	7000	70	70	70	—1
North Can	200	151	151	151	
Northgate	22000	560	540	545	+5
N Beauc	500	35	35	35	+3
Nova Mins	6000	28½	25	25	—1
Obaska	2000	9	9	9	+1
O'Brien	3000	65	64	64	
O'Leary	8400	17	16	16	+1½
Opemiska	1425	905	895	895	—15
Orchan	4670	400	390	395	

Names in the News

Girl, 13, 'Won' Her Fiance

Stoph

Rosalyn

KING'S LYNN, England—The 13-year-old schoolgirl fiancee of a 21-year-old American airman says she stole him from an older sister after a day at the beach.

Rosalyn Montesanto, whose engagement to airman **Gerald Cunningham** of Philadelphia is approved by her parents, said she first met him two years ago when she was 11.

"But I've only known him to go out with for about two months," said the shapely brunette who looks more like 17 than 13.

Rosalyn is the daughter of truck driver **John Montesanto**, a New Yorker who settled in England after the war and married an English girl.

★ ★ ★

EAST BERLIN—Suggested as probable successor to East German Premier **Otto Grotewohl**, who died recently, is **Willi Stoph**, first deputy premier, who is considered something of a mystery.

★ ★ ★

BURNABY — RCMP **Const. Robert Siddle** testified in court he caught two suspects literally red-handed. **Gordon Davies Pencil**, 40, and **Jill Evans Stewart**, 19, are on trial for wilful damage involved in the painting of "Halt war threat" in red letters in a parking lot.

★ ★ ★

METZ, France — Thinking his horse had lost, **M. Violi** threw his 60-cent betting ticket into a garbage pail. Then he learned the horse had won, paying $2,780.50. He raced to the garbage pail. It had been emptied. With friends helping he combed the garbage dump. He found the ticket, and collected.

★ ★ ★

LANSING, Mich. — The five cigars which **Mrs. Helen Margaret Hall**, 47, admitted stealing would have cost her 25 cents. Municipal Judge **Earl E. McDonald** sent her to jail for 60 days, fined her $50 and costs.

★ ★ ★

OTTAWA — Opposition leader **Diefenbaker** has charged that fugitive union leader **Hal Banks** or some of his supporters are still in control of the Seafarers' International Union.

★ ★ ★

MONTREAL — **Claude Levasseur**, 28, of nearby St. Hilaire, Que., became the sixth man to be killed during construction of the Montreal subway system. He was killed when struck by the arm of a crane.

★ ★ ★

WASHINGTON—An investigation of the U.S. justice department, requested by the Teamsters Union for its president, **James Hoffa**, has been ordered Tuesday by the House of Representatives judiciary committee.

TORONTO—**Charles O. Junge**, 49, a fisheries scientist who left his job at the University of Washington in 1961 to live in Czechoslovakia, is now in Canada and says he is looking for a job. Mr. Junge said he arrived in Montreal last month for a "vacation" in Canada and is now looking for a job in the fisheries field.

★ ★ ★

LOS ANGELES — Actor **John Wayne** was expected to leave a hospital next week after suffering a setback from a respiratory ailment, according to his son **Michael**.

★ ★ ★

SOFIA, Bulgaria — Emperor **Haile Selassie** of Ethiopia has arrived here from Budapest for an official three-day visit at the invitation of Bulgarian President **Georgi Traykov**.

★ ★ ★

VANCOUVER — West Germany's ambassador to Canada says he is "completely convinced" the European Common Market has eliminated the danger of war in Europe. **Dr. Kurt Oppler**, on his first visit here, described Europe today as a near-Utopia.

★ ★ ★

LONDON — **Princess Marina**, aunt by marriage of **Queen Elizabeth**, left here by air Wednesday at the start of her first visit to Australia. She planned to spend a night at San Francisco before arriving in Canberra Sept. 26. She returns here Oct. 8.

★ ★ ★

LONDON — American singer **Judy Garland** has been admitted to a London nursing home suffering from an undisclosed abdominal illness.

★ ★ ★

SOUTHAMPTON—Two crewmen were accused in court of setting fires aboard the liner **Queen Mary** while she was berthed in New York Aug. 4. **Roger Sherratt**, 21, and **Michael Downes**, 25, both of England, were alleged to have told police "it all started off as a lark."

★ ★ ★

MONTREAL — **Judge Roger Ouimet** of Quebec Superior Court turned down a request for a stay of the scheduled Friday execution for **Georges Marcotte**, convicted killer of a Staurent policeman.

★ ★ ★

LONDON — **Queen Elizabeth** will sign a proclamation dissolving Parliament, a necessary prelude to the British national election Oct. 15.

★ ★ ★

COPENHAGEN (CP) — Premier **Jens Otto Krag** decided to disband his socialist-dominated coalition government following impressive conservative gains in Tuesday's national election.

Public Will See Little of Queen

OTTAWA (CP)—Queen Elizabeth will make only two major public appearances—one of 15 minutes and another of 25—during her eight-day royal visit to Canada next month.

The detailed itinerary for the Oct. 5-13 tour, released Wednesday, also shows the Queen will drive along streets in closed cars on 23 occasions—12 in Prince Edward Island, seven in Quebec City and four in Ottawa.

Total driving time will be 127 minutes in P.E.I., 125 minutes in Quebec and 85 minutes in Ottawa, the only stops on the tour.

The two main opportunities for the public to see the Queen and Prince Philip will be at a children's rally in the Charlottetown Exhibition Grounds Oct. 7 and a wreath-placing ceremony on Oct. 12—Thanksgiving Day—at the National War Memorial in downtown Ottawa.

A tight time schedule calls for the royal couple to spend 15 minutes at the children's rally and 25 minutes at the war memorial.

At Quebec, no large public events are scheduled.

The Queen is to make two brief national network television addresses. The first will be about 2 p.m. EDT Oct. 6 in the Fathers of Confederation Memorial Building at Charlottetown, the second at about 10:25 a.m. EDT Oct. 10 in the Quebec Legislative Chamber.

Both speeches will come at ceremonies marking the 100th anniversary of the pre-Confederation conferences in those cities, the main reason for the royal visit.

ARRIVE BY JET

The royal couple will arrive in Canada by BOAC jet Oct. 5, landing at the Summerside, P.E.I., RCAF field at 4:35 p.m. EDT.

They will leave separately, however. Prince Philip is to fly from Ottawa to Quebec City on Thanksgiving afternoon to board the Britannia for his trip to the Caribbean. The Queen will leave Ottawa for London the morning of Oct. 13 aboard an Air Canada jet.

More Comfort Wearing FALSE TEETH

Here is a pleasant way to overcome loose plate discomfort. FASTEETH, an improved powder, sprinkled on upper and lower plates holds them firmer so that they feel more comfortable. No gummy, gooey, pasty taste or feeling. It's alkaline (non-acid). Does not sour. Checks "plate odor breath". Get FASTEETH today at drug counters everywhere. Adv.

Agriculture Profits

Pearson Is Stepmother To Poor Cinderella

OTTAWA (UPI) — The fisheries department Wednesday was portrayed as "the Cinderella" of the government with Prime Minister Pearson acting more like "the stepmother . . . than in the capacity of Prince Charming."

Tom Barnett (NDP—Comox-Alberni) used the metaphor during debate on the estimates of the fisheries department which were tabled in the House of Commons Wednesday afternoon.

Barnett claimed that the "sister" department to fisheries—agriculture—was getting priority from the government leaving the Canadian fisherman without a development program.

Fisheries Minister Robichaud gave a lengthy outline of a number of programs which his department would implement, including an "eat fish" program.

The minister said the object will be to get Canadians eating more fish "in the home, in restaurants and in institutions."

This would be done through lectures, demonstrations, films and the distribution of the highly successful "Canadian fish cook book."

Bishops Applaud Plea for Liberty

VATICAN CITY (AP)—American cardinals, backed by Canadians and Latin Americans, pressed the Vatican Ecumenical Council Wednesday for a declaration of religious liberty and set off a conflict with European conservative prelates. The Americans' stand was applauded, in violation of council rules.

Speaking of "decent respect for the opinion of mankind," Cardinal Cushing of Boston told his fellow bishops from around the world:

"We must insist on this declaration because it is so important for all nations . . . It is something the Catholic world and non-Catholic world alike have been waiting for . . ."

Paul-Emile Cardinal Leger, archbishop of Montreal speaking for bishops of Canada, praised the text of the declaration—still to be made public—as "very acceptable and said it would be a help in the Roman Catholic Church's efforts toward Christian unity.

Italy's Alfred Cardinal Ottaviani, conservative secretary of the Vatican's ancient holy office, and Ernesto Cardinal Ruffini, archbishop of Palermo, took sharp issue with these views.

"We must profess and defend our Catholic faith no matter what the consequences," declared Cardinal Ottaviani. "It is not lawful to admit freedom to spread a religion when this may harm the unity of a Catholic nation and culminate in weakening it."

PEOPLES CREDIT JEWELLERS

PEOPLES CREDIT JEWELLERS

NEW ACCOUNTS INVITED — NO DOWN PAYMENT — BUY WITH CONFIDENCE

All Peoples Credit Jewellers traditional guarantees and services are yours without asking

Special this Week

to celebrate our 45th Anniversary

by setting New records of value

Every one of these anniversary specials featured for your choice this week, is an exceptional buy worth much more! made for dependable service! styled for beauty . . . and, guaranteed for full satisfaction or your money back!

Special 39.95 $1 weekly
NO DOWN PAYMENT

REGINA ELECTRIK-BROOM . . . lightweight . . . sturdy made to vacuum-sweep floors, stairs and rugs clean in minutes. Includes brush strips and dry mop. Guaranteed 39.95, $1.00 weekly

Special 19.88 50c Weekly
NO DOWN PAYMENT

PRISMATIC BINOCULARS with powerful 7x35mm lens! . . . an excellent buy for sports spectators, hunters, birdwatchers. Has fully coated optics; centre focus with right-eye compensating adjustment. Velvet lined case with adjustable neck strap. Special for this event 19.88, 50c weekly

Special 59.95 $1 weekly
NO DOWN PAYMENT

The "CARLTON" newly designed portable typewriter. Has sturdy built-in features of much more expensive machines to do everything you ask of it. Complete with zippered leather case. Special for this event 59.95, $1.00 weekly

Special 49.95 $1 weekly
NO DOWN PAYMENT

HEAVY DUTY 7" ELECTRIC POWER SAW with all Metal Bench Table. (225 sq. in.). Industrially rated at 1¼ H.P. Includes 2 full circular 7" blades; mitre gauge and built-in rip fence. Special for this event 49.95, $1.00 weekly

Special 29.95 $1 weekly
NO DOWN PAYMENT

RCA Victor 4-speed portable record player with advanced acoustical system made to project sound of true tonal purity. Diamond stylus. Smartly finished with durable Vinyl covered case. Special for this event 29.95, $1.00 weekly

Special 19.88 50c Weekly
NO DOWN PAYMENT

52-PIECE SET! Don't miss this amazing record-breaking buy of "Princess Rose" fine English Staffordshire dinnerware, made for years of beauty and service. Charming yellow rose floral design with golden trim on soft white, chip resistant, semi-porcelain. Includes 8 of each: 8 cups, 8 saucers, 8 dinner plates, 8 bread and butters, 8 fruit saucers, meat platter, vegetable bowl, sugar and creamer. 52-piece set, special for this event 19.88, 50c weekly

Special 18.88 50c Weekly
NO DOWN PAYMENT

20-PIECE SET of crystal clear modern Pyrex dishes designed to assure perfect cooking results . . . let you see what's cooking . . . freeze, bake, cook and serve in the same dish. Includes: 2 covered casseroles (32 and 64 oz.), 3 mix-measure bowls (16, 24, and 64 oz.), 6-cup coffee perk, loaf dish (48 oz.), utility dish (48 oz.), 8" pie plate, 4 (5 oz.) custard cups, 4 (16 oz.) deep pie dishes. The complete 20-piece set, special for this event 18.88, 50c weekly

IT'S EASIER TO PAY OUR WAY

Peoples Credit JEWELLERS

MAYFAIR SHOPPING CENTRE
PHONE 386-2986
Open Tues., Wed. and Sat. 9:30 to 6—Thurs. and Fri. 9:30 to 9

Special 29.95 $1.00 weekly

40-PIECE "POWER-BILT" DRILL KIT with pistol grip trigger action switch. Air cooled motor. Powerful ¼" drill. Complete with 13 drill bits, 6 special duty bits, 12 sanding discs, rubber base plate, lambswool bonnet, buffing wheel, grinding wheel, chuck-locking key, metal drill stand, 10ft extension cord, sturdy metal tool box. 29.95, $1.00 weekly
No Money Down

MAIL NOW!

If you can't shop in person, just clip out sketches and mail with your name and address to Peoples Credit Jewellers, 2167 Douglas Street, Victoria, B.C.

(Please print your name)

(Address) (Post Office)

We ship express prepaid and guarantee full satisfaction

WE GUARANTEE COMPLETE SATISFACTION OR MONEY BACK no matter how you prefer shopping . . . in person, by phone or by mail.

Sex in Church Parlor

Girl, 15, Testifies

CHATHAM, Ont. (UPI)—A 15-year-old girl testified Wednesday that she had sexual intercourse with a boy at a frequency "too numerous to mention" in the parlor of Park Street United Church.

She was the 15th of 20 crown witnesses appearing at the trial of Rev. Russell Horsburgh, 45, charged with eight counts of contributing to juvenile delinquency by encouraging and providing accommodation for sexual intercourse among juveniles.

Defence attorney Cy Perkins asked for an early adjournment Wednesday because he intended to cross-examine the girl for at least two hours and wanted to get an early start today.

SAID NOTHING

The girl testified that the minister knew what was going on in the apartment in the church building, but said nothing about it.

Earlier in the morning, a 13-year-old girl, unsworn because Judge W. H. Fox ruled she did not fully appreciate the meaning of an oath, said her 14-year-old sister was raped in the apartment.

The younger girl claimed that she and her sister were sorting used clothes when a boy entered and forcibly evicted her. She said she ran to Mr. Horsburgh for help, only to have the minister tell her, "Leave them alone."

UNAWARE OF KEY?

Mr. Perkins asked her if she had at any time heard about a key for the apartment upstairs. She said she hadn't.

Mr. Perkins then produced a statement the girl had made to police which said she heard Mr. Horsburgh tell a boy to take a girl to the apartment and the minister would give the boy a key.

The 16-year-old boy accused of the attack denied the story, saying he met the girl at a church meeting. In January of February of this year, he said, he was in the minister's office when the sisters came in.

MINISTER WENT TOO

The "Rev" sent the two girls upstairs, he said, and then suggested, "Why don't you go upstairs and (word denoting sexual intercourse) (girl's name)."

The boy claims the minister went upstairs with him and it was he who pulled the 13-year-old sister from the room. He said the other girl did not object "too much."

Outside the courtroom, a tense situation prevailed, as crown and defence witnesses, most of whom have been attending the trial since it started, glowered at each other.

GLARING GROUPS

At one point Tuesday, a fist fight almost erupted, but police intervened.

One policeman patrols the corridors, another checks reporters' credentials before admitting them to the courtroom.

The two factions are most readily identified at the noon break, when Mr. Horsburg enters the court building with an entourage of young people who glare silently at another group—youths with whom they used to be friends.

Canadian Film Praised By Leading U.S. Critics

NEW YORK (CP)—The Luck of Ginger Coffey, a major feature film produced in Canada largely by Canadians, was given its U.S. premiere here Monday and reaped generally complimentary comment from the city's six newspaper critics.

A Roth-Kerschner Production filmed in association with Crawley Films Limited of Ottawa, with F. R. Crawley as executive producer, the film is an adaptation by Brian Moore from his book of the same title.

Moore, an Irishman who settled in Montreal before moving to New York, fashioned what most of the critics concluded is an honest narrative of an Irish immigrant and his wife living in Montreal with their teen-age daughter.

Much of the success of the film was attributed to its stars, British actors Robert Shaw, who plays Ginger, and Mary Ure, who plays his wife.

Because of them, wrote Judith Crist in the Herald Tribune, Tuesday, the film provides "a rare and subtle portrait of two people involved in a deep-rooted marital relationship."

Except for Shaw, Miss Ure and Liam Redmond, all members of the cast are Canadian actors. Among those in line for praise were Libby McClintock, who played the Coffeys' daughter, Tom Kneebone, Powys Thomas and Tom Harvey.

PRESIDENT'S TEA

The President's Tea of the Victoria Curling Club, Ladies Division is being held on Sunday, Sept. 27 at 3 p.m. in the Club Lounge.

Dual Use Opposed

Pacific Trollers' Association has asked the federal fisheries department to place restrictions on commercial fishing gear to eliminate dual gillnet-trollers such as this fishing fleet of Juan de Fuca Strait gillnetters tied up at Sooke. Because of cuts in allowable netting time hundreds of gillnetters installed trolling poles and bona fide trollers claim they are threat to salmon conservation efforts. — (Alec Merriman.)

Scouts Keep Busy

Hard-working Wolf Cubs and Boy Scouts of the Camosun district have piled up a total of 88 badges earned since last June.

Qualifying for badges in the 2nd Camosun (St. John's) Group are Clifford McClinton, artist; Arthur Thomas, pathfinder; Stephen Agaloy, pelt-keeper; John Chant, camper, stalker, bushman's thong, red and white "B" cord. Ted Rissbrow, camper, stalker, starman, bushman's thong, red and white "B" cord.

In 5th Camosun (Oaklands) Troop—First aid badges, Buddy Carr, Eric Korpan, Ken Mottershead, Jim Redmond, Gary Korpan, Wilfred Coombs, Francis Peters. Team player, Dick Almond, Jim Redmond. First class, Dwayne Parfitt, Phil Squires, Bruce Tate, David Squires. Metal worker, Bruce Tate. Entertainer, Bruce Tate. Woodworker, Steve Doherty, "A" cord, Phil Squires. Laundryman, Phil Squires. Horsewoman, Phil Squires, Jerome Tombu, Dewayne Parfitt, Gordon Lindquist, Bruce Tate, Golden Arrow, Bruce Tate, Phil Squires, Stephen Doherty, Richard Coldwell, Dewayne Parfitt, Jerome Tombu.

8th Camosun (Centennial)—House orderly, Roddy Hunter. Team player, Tom Adair, Richard Whyteker, Alan Schwalm, John Graham, Mark Heron, Glenn Brown, Leaping wolf, Glenn Brown, Peter Richard. Artist, Peter Richards, Richard Whyteker. Athlete, Bob McLeod, Richard Whyteker, Douglas Arnold, Douglas Buchanan, Roddy Hunter, Randy Moffat, Stephen Moffat, Stephen Curry, Glenn Brown, John Graham, Shaun Heron, Peter Richards.

9th Camosun (Knox Presbyterian)—House orderly, Eric Lundy. Guide, Alan Okros. Athlete, Robbie Ford, Alan Okros, Ken Caldwell, Ricky Abbott, Greg McKinnon, Tom Wythe, Eric Lundy, Doug Ingram. Homecraft, Doug Ingram. Swimmer, Doug Ingram, Greg McKinnon, Ken Caldwell, Craig Reid, Grant Hewitt, Tom Wythe, David Pimlott. Pet keeper, David Pimlott. Team player, Roy Sinden, Rod Herimer, David Pimlott.

MONTH-END
SALE
$100 - $600 OFF
TELMAC
NO MONEY DOWN

Happiest News Yet for
HOMES ON THE GROW!
ELECTRIC HEAT by MARKEL

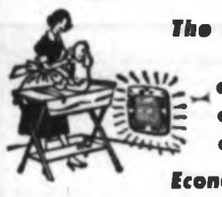

The best, most modern way to heat . . .
• Recreation Rooms
• Unheated Sunrooms
• Home Additions
Economically . . . Easily !

MAKE YOUR HOME COMPLETE with
MARKEL
ELECTRIC HEAT

Ask Us How . . . "DO IT NOW – PAY LATER !"
CALL US NOW for Free Consultation and Estimate . . .
GR 7-1051
MARKEL BASEBOARD ELECTRIC HEAT
GILLESPIE ELECTRIC
2813 Epsom, Victoria, B.C.
Use B.C. Hydro Financing

Scouters To Hold Camp Fire

An outdoor camp fire will be held 8 p.m. Friday at Camp Barnard to honor a visit of B. H. Mortlock, director of relationships services at National Scout Headquarters, Ottawa — but the Boy Scouts themselves will, in many cases, be at home baby-sitting.

The camp fire is for Campers, committee men and their wives in the Greater Victoria region who will hear an address by the director.

At 12:15 p.m. Friday Mr. Mortlock will be at he Colonial Inn Hotel for a luncheon for members of the executive committee of the region.

The national Scout leader's visit is part of a current tour of Scouting centres in western Canada.

Morals Case Adjourned

Preliminary hearing into charges of attempted rape and indecent assault against Daniel Stanley Fletcher, 20, of HMCS Naden, was adjourned until Sept. 29, Wednesday at Saanich.

Fletcher pleaded not guilty to the charges. A 17-year-old girl testified she was forced to drink some wine and was stripped in the rear of a car, late in August.

Arts Council To Be Studied

Formation of a Greater Victoria Arts Council, designed to co-ordinate local artistic endeavors, will be considered at a meeting in the Art Gallery at 8 p.m. Monday.

ENJOY THE COMFORT AND CONVENIENCE OF SLIM ELECTRIC BASEBOARD HEATING WITH
PIONEER Trimilec
BASEBOARD HEATING

COMFORT
Pioneer Electric Baseboard Heating provides clean, silent heat with evenly controlled temperatures.
CONTROL
Each room is individually controlled by its own thermostat. Bedrooms can be cool for sleeping.
SAFETY
All heaters are CSA and WL approved. The new Pioneer TEC linear cutout gives thermal limit protection for additional safety.
CONVENIENCE
Pioneer baseboards take up little more space than normal baseboards. No furnace room required or fuel storage.
EFFICIENCY
Air flow through the Pioneer baseboard is free and unobstructed. Large aluminum fins on each element for maximum control response of room temperature.

SAVE $30.00 TO $60.00 PER YEAR IN THE AVERAGE HOME
Manufacturer's Lifetime Guarantee
Use the B.C. Hydro Finance Plan
CALL US FOR FREE ESTIMATE
DENFORD ELECTRIC COMPANY LIMITED
664 DISCOVERY STREET
385-7777 DAY OR NIGHT
Over 30 Years' Experience, More than 700 Installations

THESE B.C. HOMES
will cost less to heat this winter

Home of Mr. and Mrs. A. E. Bowers, Victoria
The Abbotsford home of Mr. and Mrs. G. J. Peardon
Mr. and Mrs. R. G. Ganzeveld's home in Vernon
Home of Mr. and Mrs. W. Halverson, Prince George

Today over 6,000 B.C. families enjoy the comforts of modern electric heating. These families live in all types of houses, in all kinds of climate, from Victoria to Prince George. And this winter most – including those who live in the homes shown here – will be paying less for their heating than in previous seasons. Why? B.C. Hydro's new all-electric rates have cut the cost of electric heating as much as 20%. Now you can heat a home electrically for little or no more cost than with other automatic systems. What do you get in return? Quiet, carefree operation – room-by-room temperature control – and the cleanest and most modern automatic heating available today. If you're planning to build or modernize your home, ask B.C. Hydro for a free heating survey. You may be surprised how little electric heating costs these days.

OPEN HOUSE! Be sure to see the electrically heated Gold Medallion "House of All Seasons" now open at 3538 Redwood Ave.
HEATING ADVISORY SERVICE
B.C. HYDRO

H. J. LANGDON & SONS LTD. — Electrical Contractors Installations and Repairs — 508 Bastion EV 2-1613
ED COURT ELECTRIC LTD. — Electric Heating — Wiring, Etc. Prompt Service Call — 1513 McRae Ave. 385-0541
BUCKLE ELECTRIC — A Complete Electrical Service — 1262 Reynolds GR 9-3941
CAMOSUN ELECTRIC CO. LTD. — Wiring - Lighting - Heating — 2828 Quesnel EV 2-6216
Woodward's MAYFAIR

New Home on Burnside

SPCA and Tenants Move

Apart from the anticipated chaos, the transfer of animals from the SPCA Shelter at 111 Wilson to the new $53,000 quarters at Burnside and Napier went off without serious hitches this week.

The moving job was made simpler by the fact that many cats and dogs were provided with homes before Monday.

Officials, instead of moving 26 cats and 40 dogs, which they had last Thursday, found homes for all but six cats and 25 dogs.

Mrs. McCormick, of the SPCA office staff and wife of kennelman Don McCormick, said that impounded dogs were moved Monday and dogs for adoption early Tuesday.

The cats went Tuesday.

If the dogs were enjoying their modern new luxury home with heated floors covered with heat and scratch-proof paint, the cats weren't so lucky, for a time.

MANY CLAIMED

"With the heat off and no water, the cats looked like real orphans," Mrs. McCormick said.

The turtle, brought in to the SPCA when a motorist found him wandering in the road, has been moved. So have the orange canaries.

Many animals were claimed after a Colonist story about the strays last Friday. That day there were 39 inquiries about lost pets and 15 in one hour the next day.

But the turtle and the canaries remained unadopted and unclaimed.

BUILDING TRANSFERRED

Officials feared problems in moving the suite and office building from Wilson to Burnside, but jacking up the building was completed and the building hauled to its new location successfully Tuesday.

The building will remain as a suite for the kennelman and the office will become the board room.

The new Burnside building has office space included.

Mrs. Enid Rorulk checks in with Dalmatian Chitah. —Jim Ryan

Police, Soldiers Hunt Kidnappers Of Three Children

POITIERS, France (Reuters) —Some 200 police and a large detachment of troops Wednesday launched systematic search of the countryside near here for three children kidnapped on their way home from school Monday.

In Paris, Interior Minister Roger Frey ordered police in the Poitiers area and surrounding districts to search all uninhabited buildings where the children—two boys and a girl—could have been hidden.

Paris police were mobilized to make a similar search in the capital.

The children, Patrick Guillon, 5, his six - year - old sister Christine, and Joel Biet, also 5, disappeared on their way home from school at Marnay near here.

Mrs. Guillon Tuesday night made a radio appeal for the return of her children, saying she was not rich but was prepared to sell her farm to get back her children.

Police reported they were holding the aunt of the Guillon children.

Police said detectives spent most of Tuesday questioning the aunt but no charges had been made.

A note left in one of the children's school bags was marked with a skull and crossbones. It warned the families not to contact police or "we shall have no pity for your children."

Severed Feet Could Be School Prank

BLANDFORD, England (AP) —A 17-year-old schoolboy with both feet cut off by a train was found bound and gagged on a roadside near this Dorset town Wednesday. Taken to hospital, he was reported in "fairly satisfactory" condition.

Police said it looked as if Hargreaves had been tied to the railway track and hit by a train Tuesday night. The feet, just above the ankle, were found alongside the track.

"I cannot say," a school official told reporters, "if there is to be an investigation among the pupils to see if this was some sort of schoolboy prank that misfired."

MONTH-END SALE
$100 - $600 OFF
TELMAC
NO MONEY DOWN

End Waxing Problems!
with MIRALITE
Liquid Glass

. . . a clear plastic coating that has 75% the hardness of steel, is highly resistant to acids, alkalis, water, scuffing and scratching. Your initial coating of Miralite lasts about nine months in the average home (a family with three children). A complete set of wax remover, polyurethane, brush, thinner and directions, Priced at 9.65

Learn About This Wax-Free Product!

See Miralite Demonstrated:
- Thurs. and Fri., 12:30 to 9 p.m.
- Saturday 9 a.m. to 5 p.m.

EATON'S—Paints, Lower Main Floor, Phone 382-7141

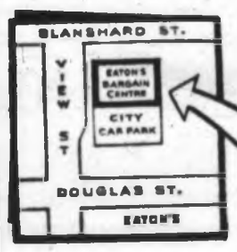

Shop and Save
Wednesday, Thursday and Friday
EATON'S Warehouse
Bargain Centre
749 View St.

Clearance of MATTRESSES
by Well-Known Makers

Remember, you can shop 'til 9 Thursday and Friday night at EATON'S Warehouse. Please arrange for your own delivery.

No.	Description	Special Price
2	4/6 Mattresses	37.95
1	4/6 Mattress	44.95
1	3/3 Box Spring	29.95
1	3/3 Button-tufted unit	49.95
2	4/6 Mattresses, 312 coils	37.95
2	3/3 Mattresses, 312 coils	37.95
1	3/3 Box Spring	37.95
2	4/6 Mattresses	24.95
5	3/3 Mattresses	24.95
1	3/3 Mattress	29.95
5	4/6 Mattresses	39.95
4	4/6 Mattresses	34.95

By Popular Demand
Linoleum Tiles
Specially Priced!
1.6-mm. Tile, 120 tiles to carton. Case lots only. Special, case 8.99
2-mm. Tile, 96 tiles to carton. Case lots only. Special, case 8.19
EATON'S—Warehouse Bargain Centre, 749 View St.

CLAIRTONE '65
. . . now at EATON'S

A true delight for every home . . . come to EATON'S Music Centre soon and listen to the quality of the reproduction on the new Clairtones for '65. Each Clairtone set is a classic example of the latest achievement in the construction of stereos . . . truly a fine, handsome addition to the home that will give years of listening pleasure.

. . . . you could be playing with CLAIRTONE Sound this weekend!

THE REGENT
Contemporary sound unit with an AT6 record changer by Garrard and retractable Euphonics cartridge. AM/FM/FM-stereo radio. Second-year proven all-transistor system with a 5-year warranty. Sliding doors cover a central cupboard for storing 150 records/portable TV/tape recorder/bar accessories, etc. Has a black, finished back for perfect sound and may be used in front of a low window or as a room divider. Rocker-key controls. Oiled walnut. 63"x19"x27". Each 625.00

Budget Plan Terms available with NO DOWN PAYMENT

THE EMPRESS
Contemporary, buffet-style sound unit with a Type A record changer by Garrard and exclusive magnetic cartridge by A.D.C. AM/FM/FM-stereo radio. Second-year proven all-transistor system with a 5-year warranty. Sliding panels cover speaker areas. Has a black, finished back for perfect sound and may be used in front of a low window or as a room divider. Record storage. Rocker-key controls 62"x18"x26½". Oiled walnut. Each 725.00
In teak, each 785.00

Budget Plan Terms available with NO DOWN PAYMENT

THE PALAZZO
Italian Provincial sound unit with an ATS record-changer by Garrard and Euphonics cartridge. AM/FM/FM-stereo radio. Second-year proven all-transistor system with a 5-year warranty. Has a black, finished back for perfect sound and may be used in front of a low window or as a room divider. Rocker-key controls. Walnut. 50"x18"x27". Each 549.95

Budget Plan Terms available with NO DOWN PAYMENT

CLAIRTONE

EATON'S—Music Centre, Main Floor, Home Furnishings Building, Phone 382-7141

7 O'CLOCK SPECIALS
On Sale Thursday from 7 p.m. to 8 p.m. (If Quantities Last)
Please, No Telephone or Mail Orders

7:00 P.M. SPECIAL
Aylmer Tomato Soup
In the 10-oz. size. Limit: 5 tins per customer.
7 o'Clock Special, each 5c
EATON'S—Food Department, Lower Main Floor

7:00 P.M. SPECIAL
Children's Shoe Oddments
Slippers, sandals, straps and ties. Broken sizes.
7 o'Clock Special, pair 1.00
EATON'S—Family Shoe Centre, Floor of Fashion

7:00 P.M. SPECIAL
Reversible Skirts—Reg. 5.95
Great for back-to-school wear, skirts feature all round pleats and come in sizes 4 to 6.
7 o'Clock Special, each 2.97
EATON'S—Children's Wear, Third Floor

7:00 P.M. SPECIAL
"Sudden Change"—½ Price
Take advantage of these half-price savings on "Sudden Change" — the wrinkle-soothing lotion that acts in minutes and lasts for hours. Made by Lanolin Plus. Reg. 3.95.
7 o'Clock Special, each 1.97
EATON'S—Toiletries, Main Floor

7:00 P.M. SPECIAL
Roller Skates—Reg. 5.95
Sturdy metal skates with double ball-bearing wheels. Leather straps and back, fully adjustable. With key.
7 o'Clock Special, pair 3.79
EATON'S—Sporting Goods, Main Floor, Home Furnishings Building

Shop EATON'S Thursday for 12 Hours — 9 a.m. to 9 p.m.

For Special Values in Auto Accessories

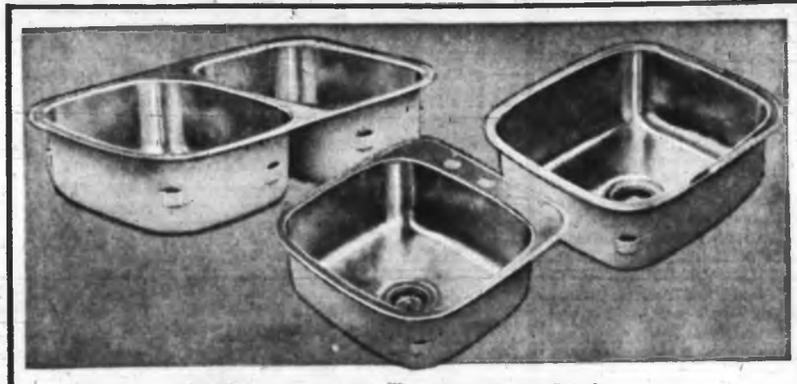

Choice of Stainless Steel Kitchen Sinks

Here is your opportunity to install that stainless steel sink you've been wanting at budget-saving prices! Choose from double or single styles, with or without ledge backs, heavily undercoated for quietness. Come complete with brackets, tail-pipe assembly and crumb cup.
Single Models, sizes are 18"x20"x7" and 20"x20½"x7"
Double Models, sizes are 18"x31"x7" and 20"x32"x7"

Special Prices each, from 10.69 to 31.69

EATON'S—Plumbing Supplies, Lower Main Floor, Phone 382-7141

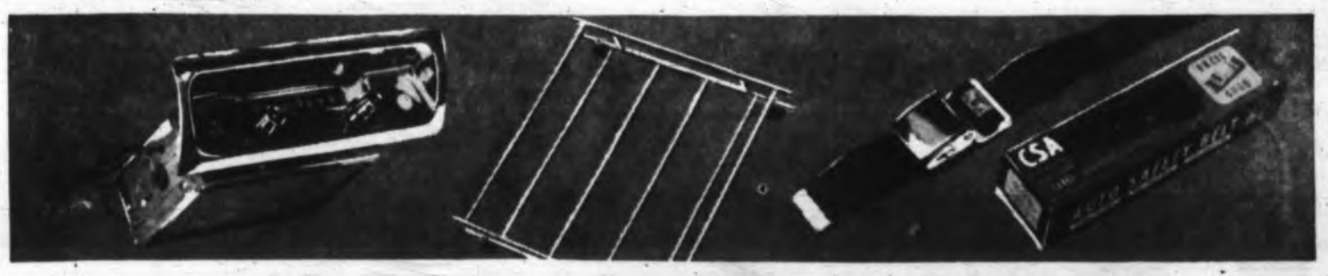

Custom Car Radio

Take the drudgery out of long-distance driving with a radio that will keep you alert and entertained while travelling. This custom design has a hand-wired chassis, separate p.m. speaker, 3 tubes and 2 transistors.

Special, each 44.88

Extra Charge for Installation

Tubular Cartop Racks

Lightweight, easy-to-install carrier that fits most cars. Padded saddle mounting supports heavy weights without danger to roof-top finish. Buy now for that special hunting trip!
Special, each 9.99

Auto Safety Belts

Nylon webbing, tested to over 5000 lbs. . . . C.S.A. certified, S.A.E. approved. Finished with aircraft-type buckle. Easy to install . . . come in assorted colours. **Special, each** 4.88

Socket Wrench Sets

A top-quality starter set at a special low price! Superior, precision-gauged tools of high-grade steel alloy.
14 pieces, plus a tool box. Special, set 23.89

Nylon Foam Seatcovers

Keep car seats clean and neat with practical seatcovers. Fit most standard and compact cars . . . most trucks. Come in assorted colours.
Special, each 5.55

EATON'S—Auto Accessories, Lower Main Floor, Phone 382-7141

Downstairs Budget Store Feature!

New Fall Coats

A Big Special Purchase Makes this Exceptional Low Price Possible on these Lovely Fall Coats!

• Wools • Wool Blends • Wool and Mohair
• Wool and Alpaca • Wool and Cashmere

An excellent opportunity for you to own a high-style coat designed by one of Canada's better coat manufacturers of fine imported fabrics. Plains, novelty weaves, tweeds, souffles, boucles, all from outstanding English mills. All coats are satin lined, flannelette interlined and have chamois to the waist . . . all have hand-finished French buttonholes.
Colours are black, teal, red, natural, green, beige, plum, brown, blue, grey and turquoise.

Misses' Sizes 8 to 20.
Women's Sizes 38 to 44.

Special Price 25.00

EATON'S—Downstairs Budget Store, Phone 382-7141

September Sale of Household Linens Features

Satin Quilted Bedspreads

25% Off Regular Prices
Save 5.00 — Reg. 19.95

Beautiful quilted bedspreads of celanese satin, finished with flounced sides. Each spread quilted with bleached padding and backed with a sturdy white cotton. Well made with piped edging where flounce is attached to bedspread top—add elegance to your bedroom with one of these attractive spreads. Twin and double sizes in the following plain colours: white, blue, rose, pink, lilac or gold-colour.
EATON'S September Sale, each 14.95

"Shasta Daisy" Pillow Cases

Colourful daisy design enhances these de luxe pillow cases, prettily packaged for gift giving. Cases have 136" thread count per square inch, and come in an assortment of colours.
Size 42"x33".
EATON'S September Sale, pair 2.69

Linen Damask

Irish linen damask cloths and napkins from the noted house of Wm. Ewart! They're bleached snowy white and embossed with a lovely design . . . Beautifully finished and neatly hemmed. **EATON'S September Sale,**

Cloth, 54"x72", each	5.98	Cloth, 66"x102", each	7.98
Cloth, 66"x84", each	6.98	Napkins, 20" square, each	59c

Luncheon Sets

Good quality Irish linen in luncheon sets that are distinctive and versatile. Eleven lovely colours to choose from. Use them to achieve interesting colour combinations with china and flowers! Cloth is about 52"x52" and four matching napkins are 13" square.
EATON'S September Sale, set 4.99

Lace Tablecloths

25% Off Regular Prices! Madeira-type cotton lace cloths woven in a lovely two-tone ecru floral pattern. With a double scalloped edge what prettier backdrop could you have for your finest china and silver! And they wash beautifully too, so you can use them as often as you like. Cello-wrapped. Cloth about 50"x50". **Regular 3.95.**
EATON'S September Sale, each 2.96

Shop the Easy Way . . .

By Phone!

Dial 382-7141

Use Your EATON Account with NO DOWN PAYMENT

Place Mat Sets

Irish linen place mat sets consist of four place mats, size 12"x18", and four napkins, size 12"x12". Choose from the following plain colours: white, red, pink, emerald, sand, aqua, Capri blue, pale gold-tone,
EATON'S September Sale, set 3.99

EATON'S—Household Linens, Third Floor, Phone 382-7141

The Daily Colonist.
(ESTABLISHED 1858)

LOCAL NEWS

Port Renfrew

King Coho Lead Changing Fast

The King Fisherman Contest coho lead changed hands twice Wednesday with big cohos taken at Port Renfrew by Colonist subscribers.

Maurice Tremblay of Port Renfrew, weighmaster for the Port Renfrew Salmon Club, caught a 20:15-pounder Wednesday night to take the lead, and as a Colonist subscriber he stands to win both the King Fisherman trophy and the three-horsepower outboard motor donated by T. Eaton Co. for the subscriber with biggest coho.

"But, there will probably be a bigger one in the next few days. There are lots of big ones out there," said Mr. Tremblay.

He took the lead from Lloyd Thompson, who landed a 20:12-pound coho in Port Renfrew waters Wednesday morning. (See earlier story, Page 24.)

Mr. Tremblay now leads two divisions of the Port Renfrew derby . . . the coho with his Wednesday fish and the spring salmon division with a 38:4-pounder he caught Sept. 7.

He caught his coho on a favorite Cowichan Spinner No. 4, which has caught him 12 fish this year and 15 last year.

"But it is the only one that works for me," he said. "I have made up lots of them, but this is the only one that gets fish. I change them around a little."

His big coho was positively identified by B.C. Packers' freezer foreman Frank Baker.

'Mum' Was Word

A youth answering the description of a Brannan Lake fugitive called out "Mum," then fled when he was discovered in the bathroom of a Victoria home Wednesday.

The woman occupant of the home told police she was lying down when she heard a sound in the bathroom.

When she opened the door a small youth cried out "Mum," then fled out the front door.

Police figured the youth would have had to be small to make his way through the 10-by-20-inch bathroom window.

The youth ran from Shakespeare Street in the direction of the Royal Jubilee Hospital.

JOHN HERRON

★ ★ ★

Seen in Passing

John Herron worrying about a flat tire. (He is a truck driver and lives at 4546 Stratford Road with his wife, **Ada.** His hobby is raising chickens and eggs.) . . . **Bob** and **Bev McPhee** making a long distance phone call . . . **Irv** and **Helen Theal** waiting for a reply . . . **Ted Boulden** rounding up his Meistersingers for the new season . . . **Ruth Sorenson** running from a snake . . . **Derek Bishop** planning a trip to England . . . **John Martin** gazing out of a window . . . **Paul Peacock** trying to grow a beard . . . **Wilf Klingsat** talking to **Gus Mellows** . . . **Bill Tuthill** whistling . . . **Dan Christian** browsing through a dictionary.

One Meeting to Go

Luxton Derails Municipal Plan

By GARY OAKES

The Langford-Colwood Special, charging towards municipal incorporation, was derailed at Luxton Wednesday night.

More than 100 residents of Happy Valley, Glen Lake and Luxton voted 80 to 27 to reject any further steps towards incorporation.

It was the second of three meetings scheduled by the six-member Langford-Colwood Incorporation Study Committee, and left the combined total of votes at 116 to 64 against incorporation.

If approved the vote would give the committee authority to launch a petition calling for the government to hold a referendum. Both the petition and the referendum require a 60 per cent majority.

But the area residents who packed Luxton Hall dimmed hopes of incorporation. Final decision on the controversial issue is up to the third and last meeting scheduled for 8 p.m. next Wednesday in Colwood Hall.

'Two Out of Three'

Committee member John Williams, who is also chairman of the Sooke School Board and a strong promoter of incorporation, expressed disappointment at the results of the Luxton meeting.

But he maintained that if the Colwood meeting voted for the petition, "we should carry on regardless of the combined vote total. Two out of three should be enough."

He warned it is up to those attending next week's meeting to vote for incorporation, "otherwise it's finished."

Committee member Bill Reader said it is "unfortunate they turned it down. They'll regret it in the future."

Mr. Williams charged that the meetings were packed with organized opposition and said people "are not prepared to accept our information. They have made up their minds before the meeting even starts."

But he still claimed the majority of area residents favored incorporation.

Moved to Escape

Many people complained that they had moved to the area to escape regulations and taxation but now the same things are being forced on them.

Realtor Stuart Hamilton of 2772 Sooke Road, who moved to the area three years ago from Montreal, said he is definitely against incorporation "at this time."

"I can see it in my business all the time," he said. "People come here looking for property with a rural atmosphere so they can escape all the regulations."

He moved that the committee be disbanded Sept. 30 if the total vote from the three meetings was against incorporation, but couldn't find a seconder.

Rev. W. J. O'Brien, parish priest for the area who has lived there for 17 years, told the Colonist he strongly favors incorporation but suspected it would be defeated because of a lack of support from those who favor it.

A contrasting view was offered by C. H. Ridley of 3148 Metchosin Road who has lived in the area more than 50 years.

"I hardly think the area will go for incorporation," he maintained. "We're not ready for it yet. We need more people and more development. Perhaps in several years."

Boy Released After Checkup

Twelve-year-old David Fitzpatrick, of 1370 Oliver, was taken to Royal Jubilee Hospital by Oak Bay police after collapsing on the gymnasium floor of Oak Bay United Church at 6:45 p.m. Wednesday.

He was released after being examined.

Easy If You Know How

Books are still arriving at University of Victoria's new McPherson Library. Coping easily with set of Encyclopedia Britannica is library staff member Susan Langlois of 324 Plaskett Place. (The books are actually hollow.)—(J. J. Phillon)

Frozen Ducks Hit Road

It was frozen ducks a la road at Government and Yates Street Wednesday afternoon.

A citizen phoned police to report two cartons of frozen ducks had slipped from a Sidney Duck Farm truck as it was turning the corner.

The ducks were later claimed by the farm.

If Fares Rise

'Many Won't Finish School'

By IAN STREET

B.C. Parent-Teacher Federation charged Wednesday that the proposed increase in student bus fares will have a harmful effect on school attendance.

John Stanton, education chairman of the 36,000-member provincial organization, told the Public Utilities Commission that B.C. Hydro's fare application, if granted, will "prevent many young people from completing their education."

"Numerous families today are living so close to the brink, economically speaking, that addition of even 25 or 30 cents a day for bus fare will actually prevent continued attendance at school," he said.

SUBSIDY URGED

Mr. Stanton said the federation suggested that the $174,000 which Hydro hopes to gain by raising student fares should be contributed in the form of a subsidy by the municipalties.

The money could come out of increased payments to municipalities resulting from any adult fare increase which the PUC grants to Hydro on its Greater Victoria and Lower Mainland transit service.

Lawyer R. R. Dodd, appearing for Hydro objected to what he termed "a fundamental error" in the federation's brief which claimed that student fares were to be raised to the same level as adult fares.

LOWER FARES

At present students over 12 but below university level are permitted to ride buses at children's fares—five cents here and seven cents in Vancouver—between 7 a.m. and 6 p.m. on school days.

Mr. Dodd said Hydro's application called for raising of all children's fares to 10 cents and establishment of a new "intermediate" student fare at 15 cents.

This new student fare would apply to all students below university level at all times throughout the year.

'ANGEL' NEEDED

Dr. H. F. Angus, chairman of the PUC, said a "mathematical possibility" exists that the commission will propose some form of reapportionment of fare increases in order to give Hydro the additional revenues it requires.

He indicated that this could lead to retaining present student fares. Chances of this happening would be substantially increased if "some angel" — obviously the municipalities — offered a subsidy.

Hydro officials said they could see little objection to a subsidy so long as Hydro received the additional revenues it sought.

Human Fly Needed

The call has gone out for a combination steeple-jack and human fly to post the United Appeal total each day on the progress indicator on the Bentall Building at Douglas and Fort.

Here is the challenge, as outlined by a campaign spokesman.

You go up two floors, the usual way, then go out through a fan trucking to an area leading to a ledge which faces on Douglas. You creep along this ledge and around two pillar columns before reaching the sign.

You work a lever at the back of the sign which indicates the new total of United Appeal collections.

The figure for Wednesday up to 5 p.m. was $29,571.

Airmen Discuss Space Program

The U.S. space program, intercontinental ballistic missiles and the strategic air command will be discussed at the Victoria Rotary Club's noon meeting today at the Empress Hotel by five U.S. Air Force officers from Spokane, Wash.

Milk break for Susan Wright

Kim Palmer concentrates

Keith Hutton and plasticine

—Jim Ryan

Kevin Cowden, artist at work

It's a Long Way to University

By TED GASKELL

Some 1,500 Greater Victoria youngsters are now settling down to the sort of routine they can expect to follow for the next 12 or 15 years of their lives—the routine of school.

Of course kindergarten, where they started this month, is a long way from university, but still the first step has been taken.

Greater Victoria has 15 kindergarten classes at as many schools with a maximum of 120 youngsters attending quarter-time, that is, half a day a week every other week.

Last year there were 12 kindergartens operating, but Shelbourne, overcrowded, was dropped, and four were added this year at Willows, Monterey, Craigflower and McKenzie Avenue.

Kindergartens last year had 1,350 pupils.

Trustees, planning new schools, always include one extra room as a kindergarten but, says assistant superintendent Joseph Chell, the population growth has been such that the room usually ends by being used as a regular classroom.

"We hope ultimately to have enough rooms to have kindergarten pupils on a half-time basis. At present Victoria is the only district among those offering kindergarten to be on quarter-time."

Kindergarten is actually a pre-primary school, says Mr. Chell, and he expects that before long it will be renamed "preschool."

Youngsters don't learn to read or write in kindergarten, but they do get a chance to adjust to a new way of life, to socialize, hear stories, learn to recognize their names when written, and to count.

The extroverts are settled down a bit and the introverts brought out, said Mr. Chell.

This year, McKenzie Avenue, with a new unit, found room in the old school for a kindergarten; Willows' new addition provided accommodation for the youngsters; a new room was added at Craigflower, and Monterey, which had three portable annexes, retained one for kindergarten.

PUC Transit Talks Moving to Vancouver

Public Utilities Commission wound up three days of hearings in Victoria Wednesday on B.C. Hydro's application to double its bus fares, then adjourned until Nov. 9 when the hearings will resume in Vancouver.

It's unlikely, officials said yesterday, that any further hearings will be held in Victoria.

Hydro's case in support of its application is now complete, with the exception of the results of a survey now in progress which will update 1960 findings upon which projected transit revenues are based, lawyer R. R. Dodd told the Commission.

The information being gathered throughout September on Lower Mainland routes will be processed by Oct. 31, said Mr. Dodd.

He invited the municipalities, who are opposing Hydro's fare bid, to send their own transit experts along to check on methods used to compile results.

The Hydro lawyer said it will probably take only one day to present the new information to the PUC when hearings resume.

Mr. Dodd said he doesn't expect the up-to-date survey findings to alter Hydro's case or cause any further delay in proceedings.

PUC chairman Dr. H. F. Angus said the Vancouver hearings are expected to last about two weeks, but the complicated nature of the Hydro application for fare increases would probably take at least until next Jan. 31 to resolve.

The municipalities have hired a firm of eastern U.S. transit consultants to advise them on the counter-proposal to be presented when hearings resume.

Chevrolet

the difference is dramatic!

Impala Sport Coupe
A General Motors Value

One look at Chevrolet and—presto—last year's crop of cars seems like something that happened a long time ago. It's longer, lower, wider—with the kind of interior comforts that'll have many an expensive car wondering why it didn't think of them first. Over three inches more shoulder room in all closed models, more legroom up front and more footroom too. Curved side windows, rich new fabrics and an instrument panel that's a conversation piece all by itself. In fact, just about everything's new right down to the road. And even that'll seem newer because this year Chevrolet's Jet-smooth ride is smoother than ever. A new Full Coil suspension system, front and rear, coupled with a Wide-Stance design that improves handling and stability. Just take a drive at your dealer's. It'll all become unforgettable.

Chevelle

the beautiful shape for '65

Malibu Super Sport Coupe
A General Motors Value

New style, new ride—and plenty of V8 stuff. Here are all the things that have made Chevelle Canada's popular new-sized car—plus some new surprises! From its new V-shaped grille on back, Chevelle is beautifully proportioned between the regular Chevrolet and Chevy II. You'll enjoy the silky way it skims over the choppiest roads, thanks to softer coil springs and other suspension system refinements.

All told, five different power plants are now available: from a quieter Six to a V8 that comes on 300 horses strong. And there's a new choice of thirteen models, including a brand-new low-priced 300 Convertible. Some people might have expected us to stand pat after introducing a car this successful last year. It's worth a trip to your dealer's just to see how wrong they were.

CX-1650L CX-1650A

5 beautiful shapes for '65 - Chevrolet, Chevelle,

Corvair

the difference is dramatic!

Corsa Sport Coupe
A General Motors Value

There's never been a Corvair—or any other car—like it. It's racier, roomier, sweeter-going—with a higher powered range of engines for '65.

The entire line—topped by the new Corsa Sport Coupe and Convertible—now has a totally new Body by Fisher, styled with fresh, sophisticated lines that say "Sport" with a capital "S." The longer, wider design gives all Corvair closed models a thin-line hardtop roof.

To go with the racier look, there's a new range of rear-engine power with up to 180 hp available in the Corsa series and up to 140 hp in the Monza and 500 series. Also a flatter-riding sports-car type suspension system, bigger self-adjusting brakes, more responsive steering—all solidly buttressed by a new wider road stance for '65.

Chevy II

the beautiful shape for '65

Chevy II Nova 4-Door Sedan
A General Motors Value

It may very well be the expensive-est looking thrift car you've ever laid eyes on. But thrifty it is. The big difference this year being that Chevy II's marvelous mechanical efficiency now comes decked out in a debonair new look.

And to keep things right in stride under the hood, there's a new range of four engines, no less. There's a gas-nursing 4 available in the lowest-priced sedans, and a smooth 6 or spunky V8 available throughout the line. And then, specially designed to turn any Chevy II Sedan, Sport Coupe or bucket-seated Super Sport Coupe into an entirely new breed of cat, there's a new V8 available that turns out 250 hp. Of course, you still get those famous Chevy II maintenance reducers—self-adjusting brakes, long-lived exhaust system, battery-saving Delcotron generator. Sound like saving money was the last thing we had in mind? It was—right up until the very moment we put the price sticker on the window.

Authorized Chevrolet Dealer in Victoria:

CE-16588 CE-16858

MORRISON CHEVROLET OLDSMOBILE LTD.

YATES STREET AT QUADRA, VICTORIA **EV 3-1108**

Be sure to see Bonanza on the CBC-TV network each Sunday. Check your local listing for channel and time.

Chevy II, Corvair & Corvette—See your CHEVROLET dealer!

—Philip Chandler

Nagoya castle was reproduced in concrete

* * * * * *

Inquiries on Increase At Visitors' Bureau

Changes in tourist promotion advertising by the B.C. government travel bureau appear to have paid off, judging from the increased number of inquiries at the Victoria Visitors' Bureau.

Michael Heppell, of the Victoria Visitors Bureau, said there were 6,000 more inquiries from visitors between Jan. 1 and Aug. 31 this year than last year in that period when the bureau was called on to provide information for 72,600 potential visitors.

Many of the replies went to the Prairies, where government advertising was aimed.

He added that twice as much advertising material was sent out to travel agencies across the continent. Last year 1,800 parcels of advertising material weighing less than 15 pounds were sent out. This year the figure was 3,577.

By the end of this month figures will be available from transportation companies and the bureau will be able to compare the number of visitors this year with other years.

The bureau is also awaiting information from hotel and motel operators in order to compile figures showing the length of stay of visitors.

So far nothing has developed on a plan, announced this May, to make available books of tickets to district tourist attractions so that Victoria area residents might become acquainted with tourist attractions in the area.

Look North, Bonner Says

MAPLE RIDGE (CP) — Attorney-General Bonner says the economic centre of British Columbia is rapidly moving northward.

He said Tuesday that Prince George is becoming the economic hub of the province and for that reason Premier Bennett proposed recently that the Yukon and a part of the Northwest Territories amalgamate with B.C.

Victoria Student Named To National Executive

By JUDITH BAINES

University of Victoria student Paul Williamson has been named western regional representative on the board of directors of the Canadian Union of Students.

Mr. Williamson was nominated for the executive post in May during the C.U.S. western regional conference, and was elected unanimously by western delegates at the national C.U.S. congress held earlier this month at York University.

He has just returned to Victoria to resume his studies in English and history after serving a year as an executive assistant in C.U.S. headquarters in Ottawa.

His new position will involve two trips to Ottawa during the year to attend executive meetings of the student organization.

He plans to make brief visits to universities in the four western provinces en route.

Victorian Says: **Visited U.K., Asia**

It's a Wonderful World!

By DON GAIN

It's a great, wide, wonderful world, according to Philip Chandler, 23, of 620 Bryden Court, who has just returned home after spending the greater part of this year at sea.

He left Victoria last December as a passenger aboard the Swiss freighter Ariana bound for South Africa.

Before he returned he had visited the U.K. and Europe as well as ports in the Mediterranean, the Persian Gulf and Japan.

HOT AND DRY

He'll not soon forget the Shamal, a hot, dry wind in Iran.

"It covers everything with sand and dust," he said, "and the temperature goes up to about 119. It was that hot when I was in Khorramshahr and Bandar Shapur, inland from the Persian Gulf."

He'll remember Leixoes (pronounced Lay-Shawn), the port of Oporto, Portugal. "It's right on the Atlantic. The breakers roll in toward colorful fishing boats on the beach and picturesque villas against forested hills."

CAN'T FORGET

He can't forget Marseilles.

"I liked to walk along the waterfront," he said. "You can look up at the shrine of Notre Dame de la Garde above the harbor. Everywhere were flower stalls, pigeons, gendarmes. In the narrow cobbled streets with their wrought-iron balconies I half expected to see Joan of Arc or Louis XIV."

The former Esquimalt High School student found Pompeii like Coney Island.

"It was jammed with people and they all seemed to have transistor radios. Somehow it spoiled it."

PISA DIFFERENT

Pisa was a different story.

"It's wasn't so commercialized. I was impressed by the beautiful marble buildings in the Square of Miracles—the cathedral and the leaning tower."

"It was in the cathedral," he said, "that Galileo proved his law of the pendulum and in the leaning tower his law of falling bodies."

DUNKIRK REBUILT

Dunkirk, flattened during the war and now rebuilt, is just another modern town without much attraction.

"I prefer the cities with historical buildings and atmosphere."

The old wooden feudal castle of Nagoya, built about 1612 and destroyed in incendiary raids in the Second World War, was completely rebuilt about 1959 in concrete.

USED AS MUSEUM

"The exterior is identical," Philip said, "but the interior, used as a museum, now has elevators and is like a modern department store."

For his trip to Japan he transferred to the Swiss freighter General Guisan.

He crossed the equator four times, was duly initiated the first time during last Christmas week.

He found most people friendly toward Canadians, liked East London and Durban in South Africa especially.

"They are a lot like Victoria," he said.

He came back from Japan on the Norwegian ship Lloyd Bakke and now he's looking for a job.

He formerly worked for King Bros., ship agents. A shipping buff from away back, he liked the job that took him aboard foreign freighters at Ogden Point.

But his wanderlust finally got the better of him last December.

Did he cure it?

"Well that's hard to say," was his answer.

One Week

City Hall Move Delayed

The big job of moving into the new city hall has been delayed seven days until the weekend of Oct. 23 to 26.

But this does not mean there will be any extension of time for contractors in the Centennial Square civic complex.

Members of the centennial committee, who authorized the delay Tuesday, want that made clear.

Moving in on the weekend of Oct. 16-19 would be cutting things too closely, city manager Dennis Young thought.

Delay will cut down on the time between moving day and official opening, but that can not be helped. Official opening plans have to be cleared with Mayor R. B. Wilson, who is out of town, before any announcement can be made.

Legion Plans Flag Review

WATERLOO, Ont. (CP)—The Royal Canadian Legion will review its stand against a new Canadian flag in two years, Fred O'Brecht of Durham, Ont., president of the legion's Dominion command, said here Tuesday night.

Alcoa Convicted

ST. LOUIS (AP) — A federal judge found the Aluminum Company of America guilty Tuesday of violating a U.S. anti-trust law and ordered it to divest itself of its ownership in a St. Louis firm. U.S. District Judge James H. Meredith ruled Alcoa's avowed purpose in acquiring Cupples Products Corporation in 1960 was to get 40 per cent of the aluminum curtain wall business.

Buy your BAPCO Paint Special

—AT—

HILLSIDE HARDWARE

Formerly Stelck's

QUADRA and HILLSIDE

2 for 1 SALE

TWO CANS FOR THE PRICE OF ONE

Stock up now for all your Fall and Winter work with regular top quality BAPCO VELVET FLAT LATEX Interior finish — Select from 920 shades and colours.

USE A NEW TRAY AND ROLLER—

Complete kit $1.39 For only ....

SHOWTIME '65

PREVIEW SHOWING AT

NATIONAL MOTORS 819 YATES

THE ALL NEW AND BEAUTIFUL

CHRYSLER ★ DODGE ★ VALIANT

FREE REFRESHMENTS AND ENTERTAINMENT by the "CAVALIERS"

Featuring BOBBY FAULDS

6 p.m. - 10:30 p.m. TODAY

0 1 2 3 4 5 6 7 8 9 : . , ⊓ ⊔ ⊓

THESE FIGURES AND SYMBOLS ARE THE REASON

WE ASK YOU TO

please use your own cheque book

YOUR BANK CHEQUES ARE ENCODED with "machine language" figures and symbols, printed in magnetic ink. They permit fast, accurate handling by modern, high-speed electronic equipment in the banks.

COUNTER CHEQUES ARE NOT ENCODED and carry no particulars about your account. This means they must be handled in a different manner, slowing down the whole clearing process.

Your cooperation in carrying and using your own cheque book will be greatly appreciated. It will help us give you ever-better service.

THE CHARTERED BANKS SERVING YOU AND YOUR COMMUNITY

FOOD Bargains! YOU CAN'T BEAT THESE!

Orange Juice Tropic Isle 20-oz. tins 2 for 45c

Peaches Hunt's halves 28-oz. tins 3 for 95c

Sardines Brunswick 1/4 s 4 for 39c

Strawberry Jam Nabob 2-lb. tin 59c

Honey Altasweet 4-lb. tin $1.19

Apples Okanagan McIntosh Handi-Pak box (Approx. 18 lbs.) Box $1.99

Tomatoes Local, No. 1 2 lb. 39c

Cauliflower Local, each 29c

Stewing Beef lb. 65c

Cottage Rolls Cryovac, halves lb. 65c

Pink Salmon Paramount ½ s 2 for 59c

Tomato Soup Aylmer, 10-oz. 4 for 49c

Tomato Catsup Aylmer, 11-oz. 2 for 45c

Corn Flakes Kellogg's 12-oz. 2 for 59c

Shortening Snowflake, 2½-lb. tin 69c

Popping Corn Jolly Time, 10-oz. tins 2 for 39c

Toothpaste Crest, economy tube 89c

Rainbow Napkins Zee 60s 2 for 37c

RED & WHITE FOOD STORES

Prices Effective Sept. 24, 25, 26

Clyne: End Cumbersome Expropriation

By IAN STREET
Colonist Legislative Reporter

The Cline report, finally made public Wednesday, recommends that B.C. abandon its present cumbersome and expensive system of expropriation by arbitration and allow the courts to set compensation.

The royal commission report is the result of three years study by J. V. Clyne, former Supreme Court justice who left the bench to become chairman of MacMillan, Bloedel and Powell River Co.

"In the public interest and to achieve uniformity and elimination of injustices," said Mr. Clyne, "I have come to the conclusion that it is desirable, subject to possible minor exceptions, to repeal all existing expropriation legislation in British Columbia."

SINGLE STATUTE

In its place, the commissioner added, there should be enacted a single statute governing expropriation.

Mr. Clyne said the existing system "usually involving arbitration, appears expensive, cumbersome and slow.

"For these reasons I have suggested that compensation should be determined by the courts."

THREE POINTS

The report recommended:

- The crown must enjoy a paramount right to expropriate land for public use. Thus when expropriation is undertaken by the crown there need not be provision for a public hearing.
- Municipal expropriation should take effect only after a public hearing similar to those now held on rezoning applications with a consideration of all submissions from interested parties.
- Power of expropriation granted to private corporations should be embodied in a special statute establishing the corporation, but should be exercised in compliance with the proposed Expropriation Act.

Mr. Clyne recommended that in cases of expropriation (assuming a willing seller and willing buyer) compensation paid should be based on market value.

SUMMARY PROCEDURE

Questions of disputed compensation, said Mr. Clyne, should be determined by summary procedure in the Supreme Court of B.C. or in the county courts.

He considered the dismissed all alternative methods, including retention of the present system of arbitration, single arbitrators, panels of arbitrators, and a permanent tribunal for expropriations.

He found "only the courts can assure the determination of compensation disputes by persons who are impartial, trained in the law, and who enjoy full public confidence."

'UNJUST AWARDS'

Mr. Clyne said the concept of "value to the owner" as the measure of compensation in expropriation cases has resulted "in many inappropriate and unjust awards."

The "mass of statutory enactments" has also made the establishment of proper rules and procedures in each case still more difficult, the report said.

There are grounds for landowners' complaints that "by great and unlimited powers" takers can too easily deprive them of their land.

TITLE TRANSFER

Mr. Clyne said "very often" the filing of a document at the land registry office or the publication of a notice in the B.C. Gazette is enough to transfer title, forcing the owner to pursue a compensation award if he feels the amount offered is inadequate.

The report added: "The minister of highways, under the Highways Act, may in his absolute discretion enter and take possession of land, or take gravel, timber, stone, or other material without notice to or consent of the owner."

Expropriation of land, said Mr. Clyne, raises the important question of civil rights.

The constitutional rights of an American landowner entitles him to fair compensation and due process of law if his land is expropriated.

"His Canadian counterpart has no such written protection of his civil rights," said Mr. Clyne.

Since under the British North America Act the legislative assembly decides what the landowner's civil rights are, the report recommended that B.C. "for greater certainty" enact an express right to compensation for land taken or injuriously affected by any expropriating body.

In answer to specific questions posed by the government when the royal commission was established in 1961, Mr. Clyne reported:

- There appears to be no justification for imposing artificial limits on the liability of the crown to pay compensation; nor does it appear desirable to do so.
- The statutory right for injurious affection should be continued and clarified.
- Expropriation cases should be heard by the court subject to the existing right of parties to submit their dispute to arbitration pursuant to the Arbitration Act.
- Persons engaged in the business of appraising lands in B.C. should satisfy minimum requirements. It doesn't follow, however, that these minimum requirements should be prescribed by statute.

The government appointed Mr. Clyne to study B.C. expropriation laws and procedures after the crown was required to pay far more than market value for land acquired on the Deas Throughway.

Clyne

Fire Victim To Vancouver

VANCOUVER (CP) — Mrs. Betty Fedoruk, 44, was flown here Wednesday from Kamloops for treatment of third-degree burns to 30 per cent of her body, suffered when her night dress caught fire while she was working near a propane stove.

East Indians To Aid Mysore Fund

A cheque representing a collection by the East Indian community in Victoria for Mysore Week is to be presented to the Freedom from Hunger Committee Sunday.

The presentation will be made at 10:30 a.m. at the Sikh Temple, 1210 Topaz.

"The donation is expected to be about $500," announced campaign chairman John Priestman.

A poetry reading by Professor Robin Skelton at 8 p.m. today in St. John's Ambulance Auditorium, 941 Pandora, is Thursday's Mysore Week feature. No charge for admission.

MONTH-END SALE
$100 - $400 OFF
TELMAC
NO MONEY DOWN

Our TWICE-A-YEAR EVENT with Outstanding Savings from Every Department

Charge or Budget on your Optional Credit Account — New Accounts opened in minutes.

Phone and Mail Orders Accepted on Most Items

Fall SABA DAY is Thursday 9-9

and continues Friday 9 'til 9 and all Day Saturday

SAVE at Least 20% and much more on many items

PLEASE NOTE:
These are NOT oddments but an excellent choice of timely, new Fall merchandise all greatly reduced for this semi-annual event.

CIVIC PARKING TICKETS VALIDATED

Fashion Accessories

Hosiery

Rosedawn Seamless Mesh in three Autumn shades; measured lengths in sizes 8½ - 11. 4 pairs for 2.99
Saba Day Prices

Super Support Hose in Lycra Spandex and Nylon. Two Fall shades plus white. Sizes 1, 2, 3 and 4 (8½-12). Comparable values 5.95. **Saba Day Price** 2.98

Tall Girl Hosiery by Golden Mist . . . seamless Micro-Mesh in dress sheer with Banlon stretch tops and reinforced heel and toe; three Autumn shades; sizes 10½ to 12 in lengths 36" to 40". Comparable value 1.50 pair. **Saba Day Price** pair 1.19

Swing into Fall with the **Textured Look.** Two patterns of bold and small diamonds in shades of deep spice, intrigue and tender beige. Wear them with tweedy skirts for school or business. Measured lengths in sizes 8½ to 11. 4 pairs for 3.00
Saba Day Price

Slippers

Nylon Pile Bootees—Comfort a-foot in the cosy, warm nylon pile washable bootees . . . in gorgeous pastel shades and warm autumn hues. S.M.L. and XL. Buy several pairs for gifts. 1.88
Saba Day Price

Gloves

Nylon Gloves in shortie style with smart detail trim; all white and first quality. Sizes 6½ to 7½. 1.39
Reg. 1.95. **Saba Day Price** pair

Acrylic Gloves—60% warmer than wool, short and longer styles in shades of black, brown, white, grey, red, beige. Sizes small, medium and large and some fit-all. 1.00
Saba Day Price pair

Imported French Kid Gloves; shortie style; plain or fancy trim; mostly black but some beige, white and brown. Sizes 6 to 7½. Reg. 8.95 pair. 5.99
Saba Day Prices pair

Kid Gloves; imported 6-button style; all black. Sizes 6 to 7½. Regular 11.95 pair. 7.99
Saba Day Prices pair

Fashion Handbags

New fine quality Fall handbags with imported frames and inside zippers. Six styles to choose from in Luxon, calf, morocco and alligator grain genuine leather. Colours of black, brown, navy, cream luxon and patent. Reg. 13.95 and 15.95. 9.98
Saba Day Price

Fall Fashion Handbags—Samples in morocco, calf and patent leather. Tailored carry-alls, clutches and shoulder bags, small dress bags in colours of black, brown, navy and red. Reg. 5.00 to 13.95. 3.98 to 9.98
Saba Day Price

Umbrellas

Choice umbrellas with covers and imported handles; sturdy frames, colours of red, white, blue, brown, black, navy, gold, turquoise. 2.98
Saba Day Prices

Fashion Jewellery

European Crystal and Satin Ore; 3-strand graduated better necklets and earrings. Colours of blue with silver, grey with silver and emerald green and silver. 5.98
Reg. 9.95 set. **Saba Day Price** Set

Hand Set Circle Pins—Richly designed in colours of emerald, ruby, sapphire, blue and topaz. Matching earrings in leaf design. Reg. 9.95 set. 4.98
Saba Day Price Set

Jet Black Fashion Tassles with antique gold and jet chains. They have a very expensive look. 1.00
Excellent value at 2.00. **Saba Day Price**

Tailored Gold Bracelets—Non-tarnishable; engraved designs and safety chains. Reg. 4.00. 1.99
Saba Day Price

Crystal and Gold Necklets—Graduated 4 and 5-strand; these are imported from Europe. Reg. 5.00. 1.99
Saba Day Price

Necklets—Fine quality, imported crystal in blue, red, green grey and aurora borealis. Adjustable clasps. Reg. 7.50. 3.99
Saba Day Price

Door-Opening Specials

Fashion Pearls

Repeat of a Sellout

- 4 and 5-Strand regular pearls with ornate rhinestone clasps.
- 1, 2 and 3-Strand graduated pearls with sterling silver clasps.
- 2 and 3-Strand jumbo pearls in long length style.

All regular 3.00. **Saba Day Price** 1.00

Sample Umbrellas

Slim and shortie styles in choice quality umbrellas; handles imported from Italy; made of fine quality nylon with covers. Colours of gold, beige, brown, black, turquoise, green, blue, red and white. 4.88
Reg. 9.95. **Saba Day Price**

Coffee Break Leather Purse

Sturdy frame in blue, black, white, red, saddle and brown. Reg. 6.95. 3.98
Saba Day Price

Wool Remnants

Wonderful selections that include some of the finest makes of woollens to be had. Plain colours and tweeds in weaves, textures and colourings that are absolutely breathtaking. Every single remnant is a useful length that varies from ¾ yard to 1½ yards. You never will see greater values. You must be down when the doors open. All 54 and 56 inches wide.
Reg. 8.98 to 12.98 yard. **Per Remnant 3.00**

Silk and Cotton Remnants

Imported Pure Silks, Rayons and Cottons—We secured these fabulous one-of-a-kind lengths from a very well known dress designer . . . and out they go on sale tomorrow at one price that is so low that you will hardly believe it to be possible. Novelty weaves, exotic prints, beautiful colours and colour blends. 36 and 38 inches wide. 1.50
Reg. 2.98 to 4.98 yard. Yard

Sportswear

Jane Colby Knit Tops — Gay cotton separates in turtle neck and layered-look styles; stripes, prints and plains. Sizes S.M.L.
Reg. 7.50. Sale 4.59 Reg. 5.95. Sale 3.49 Reg. 4.95. Sale 2.49

Sweaters

Bulky Knit Wool Cardigans—Collared or round in plain and novelty styles; zipper fastenings; good assortment of Fall shades. Sizes 16 - 18 - 20 and a few 34 to 44. 8.00
Reg. 10.95 and 12.95. **Saba Day Prices**

Sling Shot Jumpers

This season's most popular style jumper in a lovely quality of poodle; well-made; tie belt; colours of blue, black, powder, turquoise, green, gold, jade and red. Sizes 5 - 15 and 8 - 18. Regular 14.95. 10.00
Saba Day Prices

Suede Jackets

Genuine first quality skins in a popular style. Dark brown, mocha and oliva. Sizes 10 to 20. Reg. 39.95. 29.00
Saba Day Price

Skirts

Made by Canada's outstanding manufacturer; these basic slim skirts are fully lined and fashioned of beautiful imported novelty tweeds, French blin and blin, worsted, etc. The assortment is broken but every skirt is a real gem. Sizes 10 to 18. Reg. 16.95 to 29.95. 10.00
Saba Day Price

Blouses

Wonderful assortment from several of our well-known makers. Included are fussy and tailored suit blouses; short or long sleeves; white, colours and prints. Sizes 10 to 18 in the group but not in every style. 4.00
Reg. 5.98 to 8.98. **Saba Day Prices**

Corsetry

Extra Long Leg Lycra Panty Girdles; black and white; sizes S.M.L. Values to 8.95 6.99

Long Leg Lycra Panty Girdles in sizes S.M.L. Values to 6.95 4.99

Panty Girdles with power net; front and back panels; black and white in sizes S.M.L. Values to 5.95 3.99

Lycra Zipper Side Girdles with front and back panels. Sizes M.L. and XL. Values to 5.95 3.99

Pull-on Girdles; Lycra and power net; front and back panels; sizes S.M.L. Values to 5.95 3.99

SHOP THE STORES FOR MANY NON-ADVERTISED SPECIALS!

Fashions

All-Weather Raincoats

The styles offered are among the Fall season's loveliest and you cannot buy a better make. Made of the very finest poplin and other popular all-weather fabrics. Choice of colours and mostly in sizes 10 to 16. 20.00
Reg. 25.00 to 39.95. **Saba Day Price**

Knit Dresses

Pick a knit or two from this season's latest fashion. Double knits in 5 of the most wearable styles with jewel and "V" necklines, short or ¾ sleeves; tie belts or self-belted. The kind of a dress you can dress up or down to suit your mood. Wide range of colours from light to dark including pink, yellow, beige, grey, navy and black. Sizes 8 to 20. Reg. 35.00 to 39.95. 25.00
Saba Day Price

Quilted Dusters

These are some of the prettiest styles you will see this Fall. There are plain colour and florals available in a whole wide range of lovely shades. A wide assortment of styles with many different necklines, sleeve treatments and trims. Some slightly irregulars of one of the finest lines we carry. Sizes S.M.L. 8.00
Reg. 12.95 to 19.95. **Saba Day Price**

Lingerie

Baby Dolls . . . in easy-care nylon and cotton blend. Eyelet and embroidery trim. Pink and blue in sizes S.M.L. **Saba Day Prices** 3.99

Waltz Gowns . . . same fabrics and trim as above baby dolls. Pinks and blue in S.M.L. 3.99
Saba Day Price

Slips in Lycra and Banlon stretch lace top, in black or white. Sizes 32 to 40. **Saba Day Price** 3.99

Arnel Briefs in assorted colours and styles. Sizes S.M.L. Reg. to 1.00 value. 3 pairs for 1.99 or each 69c
Saba Day Price

Long Nylon Negligee Sets . . . applique lace trim in blue and pink. Sizes S.M.L. Reg. 39.98. 19.99
Now Half Price. **Saba Day Price**

Nylon Slips . . . lace trimmed in white and moonstone. Sizes 32 to 38. Reg. 8.98. 5.99
Saba Day Price

SABA DAY IS JUST TWICE A YEAR!
Don't Miss This Great Money-Saving Event! Shop Early!

Fashion Fabrics

Imported Woollens

That are some of the greatest values ever offered in our Fabric Department.

Woollens of indescribable loveliness, textures that are simply superb, colours and colour blends that are altogether beautiful. One-of-a-kind pieces, limited yardages on each bolt . . . and values like you never dreamed to be possible. Dress, suit and coat weights. 54 and 56 inches wide.
Reg. 8.98 to 12.98 yard. Yard 4.99
Reg. 8.98 to 16.98 yard Yard 5.99
Reg. 10.98 to 16.98 yard Yard 6.99

36" Liberty Wool Challis

The one and only world renowned quality at a low price that is not only rare, but nearly unbelievable. A wonderful selection in distinctive, unmistakeable Liberty designs and colourings. Offered for the first time tomorrow. Early shopping is essential. 2.98
Reg. 5.98 yard. **Saba Day Price** Yard

36" Pinwale Corduroy

Superb quality, with good wear and easy-care characteristics. Ideal for children's clothes, home decorating and countless other uses. 19 wonderful new Fall shades. Reg. 1.39 yard. 99c
Saba Day Price Yard

36" Luxury Wale Corduroy

Top quality with luxurious pile and deep colour tones. Ideal to sew into clothes for the whole family, for home decorating and countless other uses. Nine magnificent colours. Reg. 1.98 yard. 1.49
Saba Day Price Yard

36" Imported Velveteen

Sixteen vibrant colours, plus black. A better than average quality. Ideal for dresses, cocktail suits, etc. A very luxurious fabric and a wonderful value. 1.79
Reg. 2.19 yard. **Saba Day Price** Yard

36" Printed Rayon Challis

Hand-screned patterns in 15 different designs and colours. Very beautiful fabrics of incomparable value. Hand washable. Reg. 1.69 yard. 1.29
Saba Day Price Yard

36" Water-Repellant Suede Cloth

Good imported quality offered in 10 high desirable colours. For jackets, suits, kiddies' clothing. Rich texture. Reg. 2.49 yard. **Saba Day Price** Yard 1.89

French Imported Double Knit Wool Jersey

Two of the nicest qualities we have ever seen . . . your choice of either a flat or rib knit, both tremendously popular and almost unheard of at these low prices. The quality is superb and the colour range large and very choice. Included are regent blue, teal blue, mink brown, light beige, chocolate brown, moss green, gold, pine green, foliage green, cherry red, navy, mid-grey, charcoal grey, anthracite, black.
66" Flat Knit.
Reg. 6.98 yard Yard 5.49
72" Rib Knit.
Reg. 8.98 yard. Yard 6.99

40" Pure Silk Pongee

Natural color only in the old, well-known reliable pure silk quality that wears endlessly and launders repeatedly. A real find at any price and an almost unbelievable value. Reg. 1.98. 1.00
Saba Day Price

In Our 61st Year

Saba Bros Limited

1130 Douglas Street
Phone EV 4-0561

How does Canada's success car outdo itself for '65?

beautifully... just beautifully

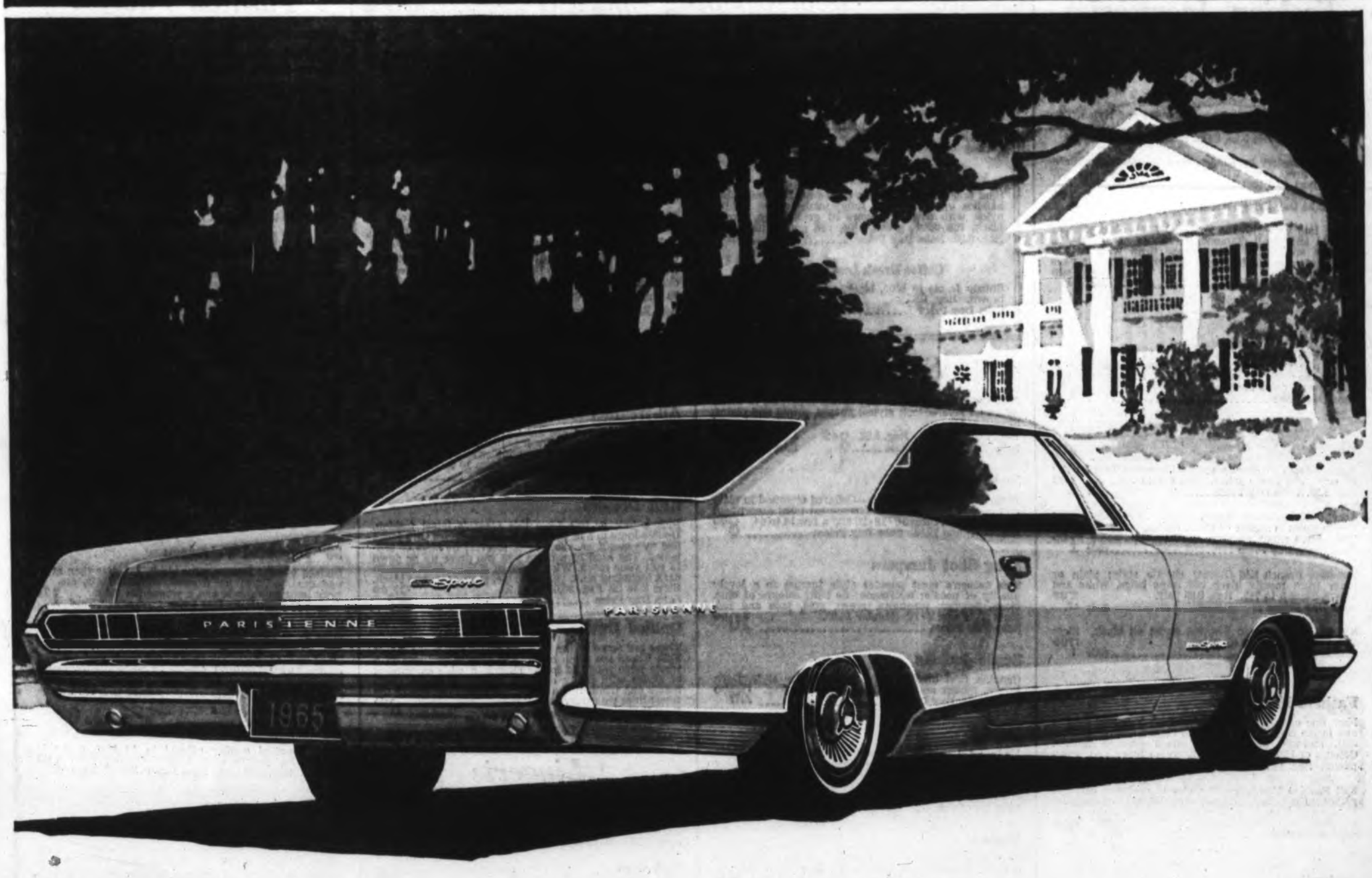

A GENERAL MOTORS VALUE

Parisienne Custom Sport Coupe

The 1965 Pontiac is here!

P-1660L

Laurentian 4-door Sedan

Parisienne Custom Sport Convertible

The 1965 Pontiac is new. Completely new. It's excitingly longer and wider. Dramatically sleek and low, with a breathtaking beauty that promises adventure in every racy line. Pontiac '65 has a perimeter frame. It's roomier and quieter than ever. There's a new wider track that gives Pontiac steady-as-a-rock stability; new, easy handling; and a smooth, comfortable ride. What else is new for '65? Lots. Fashion-styled fabrics and sumptuous interiors. Thoughtfully improved convenience features. Curved side windows. Low profile tires. Wraparound front bumper. Plus a host of other good things that makes Pontiac *the* car to be seen in for 1965.

'65 PONTIAC

the new look of success

See your local Pontiac dealer

9-165CH

Authorized Pontiac Dealer in Victoria:

EMPRESS MOTORS LIMITED

800 FORT STREET, VICTORIA

Be sure to watch "Telescope" on CHEK-TV, Fridays at 9:30 p.m.

PHONE EV 2-7141

U.K. Campaign Opens

Sir Alec Likened To Medieval Knight Of Chaucer's Tales

By EDWIN ROTH
Colonist European Correspondent

LONDON — With the welcome shadow of Barry Goldwater riding on his bandwagon, British Prime Minister Sir Alec Douglas-Home is leading his Conservative Party in a dramatic H-bomb election battle. It is also one of the most wide-open campaigns Britain has ever known.

As we drive for nine hours through the lovely English county of Kent, all the way from London to medieval Dover Castle, he proclaims at every whistle-stop meeting: "This is a very dangerous world. Our independent nuclear weapons are our only possible defence. Mr. Harold Wilson and the Labor party want to throw away our nuclear weapons." Then he asks: "Do you want the destiny of our country in the hands of the American president?"

Although he does not mention Goldwater's name, the meaning is clear. And Tory "canvassers" talking quietly to ordinary voters throughout Britain mention Goldwater all the time.

Party Color Dark Blue

Dark blue is the party color of the Conservatives. Even Nikita Khrushchev is colored dark blue in the official Conservative election manifesto, where he smiles at (an equally blue) British Foreign Secretary Richard Butler as if to recommend him to the British voters. Plain dark blue is Sir Alec Douglas-Home's tie—as dark blue as the posters everywhere along his route through Kent, inscribed in white letters "Kent Welcomes Sir Alec." Just "Sir Alec" and nothing else—because the ordinary voters should forget that Alexander Frederick Douglas-Home is the 14th Earl of Home, and a millionaire landowner.

In this election battle, he must prove that despite his ancient nobility and despite his millions he has more in common with ordinary voters than the brilliant, intelligent Labor leader Harold Wilson, son of a chemist. Wilson was delighted when Douglas-Home called him "the 14th Mr. Wilson."

But many Englishmen, and even more Englishwomen, love an amiable earl, and Sir Alec is very amiable. His charming smile and his genial handshakes will bring him many votes. In the past months he has become a superb campaigner. For many Englishmen — and for even more Englishwomen — a handshake with the 14th Mr. Wilson is far less remarkable than a handshake with the 14th Earl of Home disguising himself as a commoner.

Strategy Outlined

On a farm wagon in the small town of Sittingbourne near Canterbury, the Tory candidate Mrs. Elsie Olsen, wife of a Norwegian doctor, introduces Douglas-Home by likening him to the medieval knights of Chaucer's Canterbury Tales.

"He, too, loveth chivalry, truth, honor, freedom, and courtesy," she says. "But he is a modern man, without psuedo-scientific jargon." (Would anyone liken Lyndon B. Johnson or Barry Goldwater to a Chaucer knight?)

Already at his first meeting of this whistle-stop tour, Sir Alec shows how he will fight the whole campaign. "The Labor party says you are a soft, flabby, rotten lot," he cries. "They're not saying that about me or the government — they are saying it about YOU. Do YOU think you are soft, flabby and rotten?"

"No," yell most people at the meeting. Neither the Labor party nor any prominent Laborite has called the British people soft, flabby and rotten. But Sir Alec knows that every denial by the Labor party would only strengthen the impression that Wilson or other Labor leaders did.

Wilson's declared policy of abandoning the so-called independent British nuclear deterrent was his worst political mistake. But he had the problem of uniting his party for the election campaign by a compromise with the left wing —and this is the compromise. His nuclear policy was announced before Goldwater became the Republican presidential candidate in San Francisco.

Defence Fears Cited

If Wilson came to power—says Douglas-Home everywhere—Britain would "for the first time in our history" have no independent defence, and Britain's entire destiny would be in the hands of the president of the United States. (Not many people who hear Douglas-Home say Britain would be defenceless "for the first time in history" remember that Douglas-Home was the parliamentary private secretary of Prime Minister Neville Chamberlain and is the last man still prominent in public life who saw Chamberlain and Hitler sign the Munich Agreement.)

"If Mr. Wilson came to power, our country would have no influence in the world," says Douglas-Home. "Not only would the British government lose its place in the highest councils of the world and would no longer be consulted when the great decisions are taken —but the British government would no longer control Britain's own destiny."

Dramatically Douglas-Home claims that only the British government caused the nuclear test ban treaty of 1963 to be signed.

"I believe that the British government should continue to be a power for peace," he cries. "It will be needed more than ever. As Mr. Wilson wants that for the first time in our history another country should decide our destiny while we are completely defenceless, every voter — whatever his political and economic views may be — must say whether or not Britain's destiny should be decided only by America.

Emphasis On Queen

"I believe that it should be decided only by the Queen's prime minister, by the Queen's government, and by the Queen's parliament." Every emphasis of "The Queen" brings rapturous applause from his supporters.

As the slow, clumsy and naive Labor party machine still does not know how to campaign, the young men heckling Douglas-Home in Kent are ineffective. The Labor party could have sent some clever, informed people to challenge Douglas-Home according to old British election tradition. But until now, his hecklers have had no knowledge of politics, economics, foreign affairs, and modern history—so that Douglas-Home can deal with them very easily.

To one young interrupter protesting against the Tory nuclear policy, Douglas-Home calls out: "If you really want your country's destiny decided only by America, get up and say so." Embarrassed silence of the interrupter—and everyone sees the shadow of Barry Goldwater.

NES to Hire All Bricklayers

All union bricklayers for jobs in Greater Victoria will now be hired through the National Employment Service, according to a directive sent to their bricklaying contractors by the Victoria Building Industries Exchange.

The decision followed discussions over a two-week period by the NES with the local representative of the International Union of Bricklayers and Masons, Local No. 2, and the Builders Exchange.

LOW COST

FRIENDLY LOW COST MARKETS ARE LOCATED IN EVERY DISTRICT ON SOUTHERN VANCOUVER ISLAND

SEPT. 24-25-26

Adam's Low Cost, 1446 Hanltain Street
Berry's Low Cost, Honeymoon Bay
Brown's Low Cost, 204 Menzies St.
Brunings Low Cost, Youbou
Chick's Low Cost, 2888 Carey Road
Evans Low Cost, Masachie Lake
Frank's Low Cost, 2002 Oak Bay Avenue
Gibbs' Low Cost, 2224 Sooke Road
Glen Lake Low Cost, 2696 Sooke Road
Gordon's Low Cost, 164 Burnside Road
Hayes Low Cost, Duncan
Henderson's Low Cost, 360 Moss Street
Hobbs' Low Cost, 530 Craigflower Road
Jim's Low Cost, 284 Belmont Road
Lee & Sons Low Cost, 4085 Quadra Street
Lewis' Low Cost, 2697 Foul Bay Road
Price's Low Cost, 714 Goldstream Avenue
Rayner Low Cost, 3931 Blenkinsop Road
Reid's Low Cost, 314 Goldstream Road
Robertson's Low Cost, Chemainus
Seven Oaks Low Cost, 3935 Carey Road
Simmons' Low Cost, 801 Craigflower Road
Sunny Service Low Cost, Saltair
Super Low Cost, 899 Esquimalt Road
View Royal Low Cost, 246½, Island Highway
Wells' Low Cost, 3534 Quadra Street
Wellburn's Low Cost, 1058 Pandora Avenue
Will-O-Way Low Cost, 2570 Cadboro Bay Road
Wilson's Low Cost, 401 Burnside Road

We Reserve the right to limit quantities.

BALLET BATHROOM WHITE TISSUE 4-roll pkg. 29c

BLUE RIBBON COFFEE Reg. or fine grind, lb. 79c

FLAT FOLD KLEENEX Pink or White 5 pks. 400's $1.00

STANDING RIB ROAST AND STEAKS 69c lb.

TOP QUALITY NYLONS SEAMLESS MESH, pair 39c

HUNT FOR HUNT'S — IT'S THE BEST
PEACHES 2 28-OZ. TINS 59c
FRUIT COCKTAIL 2 15-OZ. TINS 45c
TOMATO SAUCE 2 15-OZ. TINS 45c

KRAFT FINE FOODS
CHEESE SLICES CANADIAN 16-OZ. PKG. 59c
PEANUT BUTTER CREAM OR CRUNCH 18-OZ. JAR 45c

FIRM, RIPE TOMATOES 3 lbs. 49c

CRISP, CRUNCHY CELERY 2 LARGE STALKS 29c

NO. 1 ONIONS 3 lbs. 27c

KOTEX 2 pkgs. 12s 79c
KLEENEX NAPKINS 2 Luncheon Size PKGS. 49c
KLEENEX TOWELS 2 -ROLL PKG. 39c

ALLEN'S DRINKS 3 Assorted flavors 48-oz. tins 89c
DAD'S COOKIES CHOCOLATE CHIPS, pkg. 35c
CREST TOOTH PASTE ECONOMY SIZE 85c

DUTCH CLEANSER 2 14-OZ. 45c
AJAX CLEANSER GIANT SIZE 97c
FAB GIANT SIZE 69c
VEL LOTION Detergent KING SIZE 99c

Ninety-Eight Holiday Sports Sedan

We know you may not dash out and buy a '65 Oldsmobile after reading this ad. But how about dashing out and looking at one? They're at your dealer's, now.

Let's face it, the pictures on this page don't do Oldsmobile justice. But they do show you that this '65 Oldsmobile is new. What you can't tell from the pictures is the vast amount of detailed differences this year. New styling. New Delta 88 models. New colors. New emblems. And, more than meets your eye, new response and power from new Super Rocket engines. New Turbo Hydra-Matic Drive. New chassis, new frame, new suspensions, new wider tread, new ride. New instrument panel. New this. New that. New the other thing. Honestly. The new Olds is about the newest car of the year. And the nicest. And yet it's still not as expensive a car as you most likely think. Of course, we don't expect you to take our word for it, not before you've looked into a new Olds at your dealer's. But we'd sure like you to do that, very soon.

the new '65 **OLDS**

Delta 88 Holiday Coupe

Authorized Oldsmobile Dealer in Victoria:

Morrison Chevrolet Oldsmobile Ltd.

YATES STREET AT QUADRA, VICTORIA

EV 3-1106

A GENERAL MOTORS VALUE

Visit your local authorized quality Oldsmobile dealer. Be sure to see Bonanza on the CBC-TV network each Sunday. Check your local listing for channel and time.

At the Gallery

By Ina D. D. Uhthoff

Polish Graphics Brooding

By INA UHTHOFF

This will be the first time that a complete showing of Polish graphics has been possible at the Art Gallery of Greater Victoria.

Organized by the Western Association of Art Museums it has been circulated by the Western Canada Art Circuit.

Polish graphics attained a greater boldness and enrichment of form and expression after the war. They were the creative efforts of men who were previously painters and though their expression is far removed from natural representation, it is not always abstract. Much experimenting has been done with the object.

Linoleum and wood have been the chosen media but there are also monotypes and color lithographs included in this distinguished collection.

* * *

It seems incredible that the exquisite detail and finesse of cutting could have been obtained with a medium as humble as linoleum in the prints by Josef Gielnar, To My Fellow Creatures, and Autumn in Burowiec.

Then, in his Sanitorium Wysoka Laka, the cutting is bolder, giving clear white space and strong black line.

* * *

By contrast to the delicacy of this work, there is the free and lively handling of the woodcuts by Stanislaw Wytowicz and Stefan Suberlak, the monotypes and monoprints by Leon Sliwinski and color lithographs by Jan Tarasin and Lucjan Mianowski.

But, what is really important is what the artist has to say; whether it be in linoleum, wood, metal or stone.

* * *

There is a deeply brooding expression in this Polish work which makes it command attention and reward study. It has casual experience and draws one back again and again to try to find wherein the difference lies from the current fashions in so many branches of art.

For one thing, technique is at all times superb in the Polish work. It has authority and a strongly national presentation appears in much of the subject matter.

Horsemen's Council

Victoria, Port Alberni Riders Win Island Championships

Two Victoria and two Port Alberni riders won the six aggregate championships for 1964 announced this week by the Vancouver Island Horsemen's Council after 10 summer point shows on Vancouver Island.

Barbara Coombs of Victoria, riding King-Go-Boy, won the senior English and senior western performance divisions while Daryl Pallister of Victoria, riding Jet Traveller and April Mist, took the junior western performance and games section.

Bonny Richmond of Port Alberni, riding Satu, captured the senior western games title and Elaine Tetrault of Port Alberni, riding Sabre, won the junior English crown.

The shows were held in Victoria, Chemainus, Nanaimo, Parksville, Coombs and Alberni. Aggregate and class winners for 1964, plus results of a weekend Saanichton show, are:

YEAR'S WINNERS

Junior English division, 1. Elaine Tetrault and Sabre, 2. Daryl Pallister and April Mist, 3. Kathy Hodnett and Kitty, 4. Sally Holm and Tequila; senior English, 1. Barbara Coombs and King-Go-Boy, 2. Bonny Richmond and Satu, 3. Heather Rimmer and Lady Chance, 4. Jim Barr and Flash.

Senior western performance, 1. Barbara Coombs and King-Go-Boy, 2. Heather Rimmer and Mickey, 3. Bonny Richmond and Satu, 4. Merle Rimmer and Triggett; senior western games, 1. Bonny Richmond and Satu, 2. Dunc Rimmer and Pancho, 3. Merle Rimmer and Triggett, 4. Bill Scafe and Shane; junior western performance, 1. Daryl Pallister and April Mist, 2. Robert Pallister and Little Doll, 3. Sally Holm and Tequila, 4. Lana Tetrault and Sundance; junior western games, 1. Daryl Pallister and April Mist, 2. Robert Pallister and Little Doll, 3. Jack Brooks and No Name, 4. Lana Tetrault and Sundance.

CLASS WINNERS

Senior English section—Open hack, 1. Barbara Coombs and King-Go-Boy, 2. Bonny Richmond and Satu, 3. Heather Rimmer and Lady Chance, 4. Heather Rimmer and Mickey; hunter hack, 1. Barbara Coombs, 2. Heather Rimmer and Lady Chance, 3. Bonny Richmond; green hunter, first year, 1. Barbara Coombs, 2. Bonny Richmond, 3. Heather Rimmer and Lady Chance; green hunter, second year, 1. Jim Barr and Flash; open jumping, 1. Barbara Coombs, 2. Bonny Richmond, 3. Jim Barr, 4. Heather Rimmer and Lady Chance.

Junior English section—Equitation, 1. Elaine Tetrault and Sabre, 2. Sally Holm and Tequila, 3. Daryl Pallister and Jet Traveller, 4. Jack Brooks and No Name; flag race, 1. Elaine Tetrault, 2. Sally Holm, 3. Kathy Hodnett and Kitty, 4. Jack Brooks; hunter, 1. Elaine Tetrault, 2. Daryl Pallister and April Mist, 3. Jack Brooks; jumping, 1. Elaine Tetrault, 2. Kathy Hodnett, 3. Daryl Pallister and April Mist, 4. Jack Brooks.

Senior western section—Trail horse, 1. Heather Rimmer and Mickey, 2. Merle Rimmer and Triggett, 3. Bonny Richmond and Satu, 4. Barbara Coombs and King-Go-Boy; stock saddle seat, 1. Barbara Coombs, 2. Heather Rimmer, 3. Bonny Richmond, 4. Merle Rimmer and Triggett; pleasure horse, 1. Bonny Richmond, 2. Heather Rimmer, 3. Barbara Coombs, 4. Merle Rimmer and Triggett; reining, 1. Barbara Coombs, 2. Heather Rimmer, 3. Bonny Richmond, 4. Merle Rimmer and Triggett; flag race, 1. Merle Rimmer and Triggett, 2. Dunc Rimmer and Pancho, 3. Merle Rimmer and Lady Chance, 4. Curly Mace and Little Boy Blue.

Pole bending, 1. Bonny Richmond, 2. Merle Rimmer and Triggett, 3. Merle Rimmer and Lady Chance, 4. Jim Barr and Flash; stake race, 1. Bonny Richmond, 2. Bill Scafe and Shane, 3. Jim Barr, 4. Dunc Rimmer; barrel race, 1. Bonny Richmond, 2. Bill Scafe, 3. Dunc Rimmer, 4. Jim Barr; keyhole race, 1. Bonny Richmond, 2. Bill Scafe, 3. Merle Rimmer and Triggett, 4. Dunc Rimmer; scurry race, English and western, 1. Dunc Rimmer, 2. Bonny Richmond, 3. Barbara Coombs, 4. Jim Barr.

Junior western section—Trail horse, 1. Daryl Pallister and Jet Traveller, 2. Robert Pallister and Little Doll, 3. Raymond Nichols and Black Diamond, 4. Kathy Hodnett and Kitty; equitation, 1. Daryl Pallister and Jet Traveller, 2. Sally Holm and Tequila, 3. Robert Pallister, 4. Elaine Tetrault and Sabre; pairs, 1. Elaine Tetrault on Sabre and Lana Tetrault on Sundance, 2. Raymond Nichols and Robert Pallister, 3. Jack Brooks on No Name and Daryl Pallister on April Mist, 4. Richard Nichols on Trix; reining, 1. Robert Pallister, 2. Tom Brooks and Pepper, Jack Brooks, Richard Nichols, 3. Daryl Pallister and Jet Traveller, Sally Holm, Lana Tetrault.

Flag race, 1. Daryl Pallister and April Mist, 2. Raymond Nichols, 3. Kathy Hodnett, 4. Jack Brooks; pole bending, 1. Daryl Pallister and April Mist, 2. Robert Pallister, 3. Jack Brooks, 4. Lana Tetrault; stake race, 1. Daryl Pallister and April Mist, 2. Robert Pallister, 3. Lana Tetrault, 4. Kathy Hodnett; barrel race, 1. Daryl Pallister and April Mist, 2. Lana Tetrault, 3. Kathy Hodnett, 4. Robert Pallister; keyhole race, 1. Jack Brooks, 2. Robert Pallister, 3. Kathy Hodnett, 4. Daryl Pallister and April Mist; scurry, English and western, 1. Elaine Tetrault, 2. Daryl Pallister and April Mist, 3. Raymond Nichols, 4. Robert Pallister.

SATURDAY RESULTS

Junior English equitation, 1. Sally Holm, 2. Daryl Pallister, 3. Jack Brooks, 4. Elaine Tetrault; open hack, 1. Bonny Richmond, 2. Heather Rimmer, 3. Barbara Coombs; English flag, 1. Elaine Tetrault, 2. Kathy Hodnett, 3. Jack Brooks; hunter hack, 1. Heather Rimmer, 2. Barbara Coombs, 3. Bonny Richmond; junior hunter, 1. Elaine Tetrault, 2. Daryl Pallister, 3. Jack Brooks; green hunter, first year, 1. Barbara Coombs, 2. Heather Rimmer; green hunter, second, 1. Karen Burton; junior jumping, 1. Elaine Tetrault, 2. Daryl Pallister, 3. Jack Brooks, 4. Kathy Hodnett; open jumping, 1. Barbara Coombs, 2. Karen Burton, 3. Bonny Richmond; junior English scurry, 1. Daryl Pallister, 2. Kathy Hodnett, 3. Elaine Tetrault; senior English scurry, 1. Barbara Coombs, 2. Bonny Richmond.

Saturday aggregate awards — Junior English section, 1. Elaine Tetrault and Sabre, 2. Daryl Pallister and April Mist, 3. Jack Brooks and No Name, 4. Kathy Hodnett and Kitty; senior English, 1. Barbara Coombs and King-Go-Boy, 2. Heather Rimmer and Lady Chance, 3. Merle Rimmer and Triggett, 4. Jim Barr and Flash.

Liberals Let Recount Stand

REGINA (UPI)—The Saskatchewan Liberal Party has waived the opportunity to appeal a judicial recount that changed the original result of voting in the Hanley constituency in the April 22 provincial election.

The recount gave the seat to CCF-New Democratic Party candidate Robert Walker by two votes over Liberal Herb Pinder, the province's industry minister.

Personnel Officer

Terry Fitzpatrick, left, city personnel officer, was elected president of Pacific Northwest Personnel Managers' Association at a recent conference in Tacoma. In addition Victoria has been chosen as site for 1965 conference. Mr. Fitzpatrick is shown with George Bevis, National Employment Service, Chapter president for 1965.—(Jim Ryan)

Courtroom Parade

Further Remand Given Two Accused

Rodney Leason, 1309 Gladstone, and Gary McWhirter of Sooke, charged with attempted murder, were further remanded another week in city magistrate's court Wednesday.

The men were arrested after a badly-beaten man staggered from thick brush and collapsed on a porch at 4481 Prospect Lake Road Sept. 10.

* * *

Frank F. H. Neel, no fixed address, was refused a reduction of the $1,000 bail surety, by Magistrate William Ostler when he was remanded for a week in city court Wednesday.

Neel has been in custody since Saturday when he appeared on a charge of possession of narcotics—morphine pills — and a charge of uttering a forged document, to obtain drugs.

Neel said Wednesday he wanted to be tried by a magistrate without a jury. He pleaded not guilty to the possession charge and guilty to the second offence.

When he asked for a reduction of the bail, Magistrate Ostler said: "I can't do that, you've pleaded guilty to one of the charges."

* * *

Joseph A. Kolodychuk, of HMCS Naden, was fined $100 and had his licence suspended when he pleaded guilty to dangerous driving.

Prosecutor Peter Birkett said Kolodychuk was chased by police at speeds between 45 and 50 miles an hour along Douglas Street. He weaved from lane to lane, finally screeching to a halt at a stop light.

A breathalizer test showed a .135 per cent reading.

* * *

For a breach of recognizance, William Brian Hobb, no fixed address, was sentenced to eight months' imprisonment.

Magistrate Ostler heard that Robb, convicted of a breaking and entering and theft offence in January, was released on a suspended sentence in his own recognizance and placed on probation.

Since then, said Mr. Birkett, Robb had violated the conditions of the recognizance by not reporting regularly to the probation officer, failing to notify of a change of address, leaving the Island with permission—and being convicted of stealing a transistor radio in Vancouver Aug. 10.

Said Magistrate Ostler: "It was clear at the time that granting probation was taking a risk."

Shareholders of Goldfields Mining Corporation Ltd. and Temagami Mining Company are to be asked to agree to a merger proposal on the basis of three shares of Goldfields to one share of Temagami.

the new OLDS F-85 is here!

(we call it the pocket-book sized Olds)

F-85 is new this year. Just about every way—except one.

The style is new. There's a new die-cast grille, making the front more massive, more impressive. And there's a new flair to the rear deck. But that's not all that's new. There's a new ride. Quieter and smoother. And that's saying something. New corrosion protection. Starting with galvanized rocker panels, a corrosion soft spot in many cars. New interiors. Plushier, more inviting. New almost everything.

Except its price which is again pocket-book pleasing.

F-85 is still an easy car to own. Nice car to own, too. Why don't you talk to the people selling the new 1965 Oldsmobiles? They'll be glad to see you driving one of their new F-85's. Give them a call. the new OLDS F-85

Model illustrated: F-85 Cutlass Holiday Coupe.

Authorized Oldsmobile Dealer in Victoria:

MORRISON CHEVROLET OLDSMOBILE LTD.

YATES STREET AT QUADRA, VICTORIA

EV 3-1106

A GENERAL MOTORS VALUE

Visit your local authorized quality Oldsmobile dealer. Be sure to see Bonanza on the CBC-TV network each Sunday. Check your local listings for channel and time.

Legal Labyrinth Explored

Prosecutor Asked 'What Happens to Impaired Driving Suspects?'

By IAN ARROL

The police stopped my car. They asked if I had been drinking. I told them I had had two or possibly three beers about an hour ago.

"What happens now?" I asked.

The policemen were not there to answer, for I was telling a story to Peter Birkett, the prosecutor of Victoria magistrate's court, in his office in the police building on Fisgard.

★ ★ ★

The purpose of the visit was to find out about the routines and due processes of law for a curious reporter on behalf of a curious public.

I wanted to find out what happens to a person arrested for impaired driving and why one person committing a certain traffic offence can pay at city police cashier's desk out of court and another committing the same offence has to appear in court. I also wondered why, if a person pleads not guilty, his case is often not heard that day but is set for sometime in the future—resulting in at least two half-days away from his employment.

★ ★ ★

Back to the first problem. If I wished to be consistent in my "only had a couple, possibly three" story, I could hardly refuse a polite invitation to come to the police station for a breathalyzer test.

Besides, I'm sure, it would appeal to the gambler's instinct in me.

Then, too, I'd probably feel, directly proportionate to the amount I had drunk, that I knew what I was doing and would welcome a chance to prove it.

★ ★ ★

Well, that's how some cooperate in supplying evidence for the prosecution.

On the other hand, if I were to stumble out of my car, pick myself up from the pavement, thrust my face up close to one of the policemen and dispense alcohol fumes and invective, I might be arrested on the spot and packed off in a police wagon.

The police would note the performance in detail for evidence for the prosecution.

★ ★ ★

"What would happen to my car?" I asked the prosecutor.

"The car would be properly parked, locked and the keys taken. Or another person in the car might drive it to your residence—if he were properly licensed and able," answered Mr. Birkett.

"And at the police station, am I required to take the breathalyzer test?" I asked.

"No."

"A doctor might then be called to conduct a sobriety examination," he added.

"Do I have to co-operate with his examination?"

"No."

But my appearance, breath and actions might in any event justify a charge being laid.

"Would I then have to stay overnight in jail?" I asked.

★ ★ ★

I was told this might be the case "if you were in pretty bad shape."

But, generally, a person can be released on bail, and this doesn't necessarily mean locating a friend with the money. Nor are you allowed only one phone call—this is apparently a myth, too.

"The magistrate is called and he sets bail, or it is set upon his direction. If the arrested person seems a reasonably responsible citizen, this might be a $250 bond on his own recognizance," said Mr. Birkett.

★ ★ ★

Birkett

★ ★ ★

In effect, "own recognizance" means you don't have to pay the actual money, just obligate yourself to be liable for the sum should you not appear in court when scheduled.

The trouble is, you are responsible for filling out the form yourself and in your condition you might need the help of a lawyer or friend.

"The phone can be used reasonably—in calls to such people as lawyer, doctor or family," said the prosecutor.

★ ★ ★

Your official visit with Mr. Birkett in court may be very short if you plead guilty.

In a plea of not guilty to any charge, even exceeding the speed limit or making an unlawful U-turn, a return visit is necessary if you have not let the prosecutor know sufficiently ahead of time that you plan to so plead.

Time must be allowed for arrangements to have police and any other witnesses appear.

★ ★ ★

In a traffic case which does not involve such violations as impaired driving, drunken driving or dangerous driving, provision has been made by the magistrate for paying fines out of court for those who wish to plead guilty.

"If there weren't provisions for paying fines, instead of going to court first, the court would be filled with hundreds of people every day," said Mr. Birkett.

Most parking tickets are paid this way, as are tickets for such offences as going through a red light or exceeding the speed limit.

However, you must appear in court if a traffic violation results in an accident.

★ ★ ★

And you must appear in court if you have had two or more traffic convictions against you under the Motor Vehicles Act or the Criminal Code within the last three years.

For a simple parking ticket, the rate is $1 if paid within 48 hours, $2.50 if after.

"This fine may be paid at the temporary city hall, 528 Bastion Street," to quote from the ticket waiting on my windshield after my interview with the prosecutor.

To Pay for Minor Offences

Where Bad Drivers Meet

What does a traffic violation cost—for those permitted to pay fines out of court at the temporary city hall, 528 Bastion Street.

The current schedule is $10 for: failing to dim headlights, failing to signal, making an illegal U-turn, going the wrong way on a one-way street.

Driving over a fire hose is a $10 offence, as is allowing a driver's licence to expire within the last six months, backing into an intersection or over a crosswalk, failing to notify the superintendent of a change in address, or having a faulty horn.

★ ★ ★

Having dirty licence plates is also a $10 offence, as is leaving a vehicle unattended, that is, leaving the motor running or just the key in the ignition of a parked vehicle.

Going through a red light or exceeding the speed limit is $15. However, if you go more than 45 miles an hour in a 30-mile-an-hour zone, you must appear in court.

Pedestrian offences, including jay-walking, are $2.50. Bicycle offences are $5.

★ ★ ★

Don't, however, use these figures in argument against police or court officials. The magistrate can exercise discretion within the limits of the Motor Vehicles Act and local elected authorities can effect changes in current minimum rates.

For instance, the fine for parking in a no-stop area or parking within 15 feet of a fire hydrant was recently brought up to $5.

Chamber President, Manager Off to National Convention

Victoria Chamber of Commerce will be represented by its president and manager at the national convention in Winnipeg, Sept. 28, 29 and 30.

Newly installed president David Lawson will attend and manager John Coppinger is already in Winnipeg, where he is spending a few days' holiday with his family prior to the meeting.

Business at the convention will include election of officers and preparation of a business platform for presentation to the federal government.

Speakers include the national president, Howard T. Mitchell of Vancouver; Mitchell Sharp, minister of trade and commerce in Ottawa; Dr. John Deutsch, chairman of the Economic Council of Canada, and Premier Dufferin Roblin of Manitoba.

Doctors' Course Comes Here

University of British Columbia's continuing education course for physicians will come to Victoria starting Sept. 30.

Subjects to be dealt with in Victoria and instructors are obstetrics-gynaecology, Prof. F. E. Bryans, Dr. W. F. Ble; cardiovascular disease, Dr. A. R. Cox, Dr. J. A. Osborne; paediatrics, Dr. J. A. Birkbeck; cancer management, Dr. W. B. Shang, Dr. A. D. Forward; new aspects of infection, Dr. W. H. Cockcroft, Dr. F. W. B. Hurlbut.

Explosion Kills Four

TOKYO (Reuters) — Four people were killed, two injured and two are missing in an explosion at a United States firing range on Okinawa Island. The explosion occurred while local residents were collecting spent bullets.

Asia Conflict To Be Topic

James George of the department of external affairs will speak on The Contest in East Asia when the Victoria branch of the Canadian Institute of International Affairs meets at 8 p.m. today in the Paul Building on the University of Victoria Lansdowne campus.

Mr. George, appointed Canadian High Commissioner to Ceylon in 1960, toured South Asia's northeast frontier before his return to Canada.

Society Plans Social Evening

James A. McVie, well known Victoria photographer, will show some of his pictures when the Victoria and Vancouver Island Multiple Sclerosis Society holds a social evening at 8 p.m. today in the War Amputees Hall, Oak Bay Avenue.

Miss Eleanor Duff, contralto, will sing a number of songs accompanied by Mrs. McVie.

Woodward's MAYFAIR Paint Centre

Brings You ... BAPCO

2-for-1 Paint Sale!

Interior Flat Paint in Choice of 22 Fashion Colours

2 Quarts for 3.15

2 Gallons for 9.90

Woodward's Paints, Main Floor

Buy one. Get one free.

Save $9.90

A sale on famous BAPCO interior latex?
How come?
Simple:
Your Bapco dealer wants to sell more paint in the fall.
Now.
So he's offering you savings of $9.90 on a two-gallon purchase – $3.15 on two quarts.
Not on clearance lines, either.
This is Bapco's best quality-tested interior flat latex.
Choose from twenty-two current fashion colours, created for Bapco by THE Faber Birren.
Can you think of a better reason for painting all your rooms in the fall?
Now?
Or a better paint to do it with?
Hurry, though, to your Bapco dealer's.
The sale runs September 24 – October 10.
Buy one. Get one free.
Or better still, buy two. Get two free.
And so on.
See your Yellow Pages for your nearest Bapco dealer.

BRITISH AMERICA PAINT CO. LTD. BAPCO

Victoria Vancouver New Westminster Calgary Edmonton Regina Saskatoon Winnipeg

TWO for ONE...!

Buy One— Get One FREE!

Buy one gallon of our quality tested Bapco Interior flat latex paint for $9.90 ... and get one free. Similar savings on quarts. Choose from 22 current fashion colors and your choice from hundreds of beautiful prismatic colors also qualify in this sale.

NOW UNTIL OCT. 10th

Shawnigan LUMBER YARDS LIMITED

2000 Government St. EV 2-7261

San Juan Coho Takes Over as Leader

A 20:12-pound coho reeled in from San Juan Bay waters Wednesday morning by Lloyd Thompson of Port Renfrew has taken the King Fisherman Contest coho lead.

Mr. Thompson is a Colonist subscriber and is now in line to win a handsome King Fisherman trophy and the three-horsepower Viking outboard motor to be given by the T. Eaton Co. for the subscriber with the biggest coho.

He takes the lead from Mervyn Gibson's 20-pounder caught at Beechey Head Sept. 10, but with plenty of big coho being recorded from scattered Island waters, the lead is by no means secure.

PICTURE, PLEASE

Contest officials remind all weigh-in stations that coho weighing more than 20 pounds must be photographed and verified as a coho by a competent authority before they can be accepted as prize-winning fish.

Mr. Thompson caught his fish on a Gibbs half and half T-spoon off the San Juan bar, close to the Port Renfrew Beach Camp.

Last year he lost his clinker boat in a storm and hadn't been doing too much fishing this year. Wednesday he decided to give it a whirl and rented a boat from Elliott's boat rentals.

The big coho gave him quite a tussle, reported Frank Baker, who was fishing alongside of him.

Latest entries:

Tyee

Port Rnt House, Port Alberni
Jim Atkinson, 208-10th South, Port Alberni; 40:4, 40:0, 20:10 Underwood Cove, herring strip.
Tom York, 307 Sterling, Port Alberni; 46:12, Lone Tree Point, Gibbs spoon.
Kurt Lang, R. R. 2, Alberni; 45:2, Harbor, T-spoon.
George Rice, Newport, Ore.; 38:13, China Creek, Strip-Teaser.
Don Houle, 911-11th North, Port Alberni; 38:11, Harbor, Alaskan plug.
Denis Weibel, 1008 Kendall, Port Alberni; 38:11, Alberni Canal, Alaskan plug.
W. Maxmenko, R. R. 1, Alberni; 38:9, Harbor, T-spoon.
Eric Stapleton, 708-11th South, Port Alberni; 37:4, China Creek, T-spoon.
R. F. McLellan, 420-9th South, Port Alberni; 37:4, Harbor, Alaskan plug.
H. Schwartz, Alberni; 36:10, Harbor, T-spoon.
Norman Blenkinsop, 824-12th North, Port Alberni; 36:4, Nahmint, T-spoon.
Mrs. Bowden, Alberni; 35:9, Harbor, T-spoon.
W. Passmore, Port Alberni; 35:4, Underwood Cove, T-spoon.
Norm Stagry, Alberni; 34:14, Underwood Cove, Alaskan plug.
Earl Boyd, Burnaby; 34:8, China Creek, herring strip.
K. Lang, Alberni; 34:0, Harbor, T-spoon.
Mrs. Mary Kurtenbach, Saskatoon; 33:5, Harbor, Alaskan plug.
Mrs. T. Lipka, Saskatoon; 31:13, Harbor, Alaskan plug.
Gordon E. McInnes, 908 North Crescent, Port Alberni; 31:0, Underwood Cove, T-spoon.
C. H. Bouleau, Port Alberni; 30:1, China Creek, Strip-Teaser.
R. E. Thomas, Bowman, Calif.; 31:0, Harbor, T-spoon.
Isidore Kurtenbach, Saskatoon; 30:9, Harbor, Alaskan plug.

Salmon

Peets and Son, Victoria
K. W. Lranham, 308 Uganda; 9:4 coho, James Island, Bucktail fly.
Anglers Boat Rentals, Brentwood
A. Johns, 250 Linden; 11:2 spring, 9:4, 7:15 coho, Bamberton, Super Strip-Teaser.
Bill Pushee, Sidney; 7:4 spring, Bamberton, Strip-Teaser.
George Walton, 4080 Quadra; 7:2 spring, Deep Hole, Minnow Teaser.
Charles R. Truant, 4138 Hoiland; 6:13 spring, Deep Hole, Strip-Teaser.
John R. Redfield, 9734-3rd, Sidney; 6:2 spring, McKenzie Bay, Small Strip-Teaser.
Bill Palmer, 1161 Clovelly; 11:8 coho, Swanson Island, Krippled K spoon.
H. Pepper, 2251 Prior; 11:2, 9:2 coho, Boulder, Super Strip-Teaser.
Mrs. Jack Short, West Vancouver; 9:12, 8:9 coho, Bamberton, Minnow Teaser.
Angus Henley, Edmonton; 9:8 coho, Boulder, Strip-Teaser.
J. Harris, 3333 Hacoe; 9:10 coho, Willis Point, Krippled K spoon.
Dave Mello, 1730 Newton; 8:3 coho, Willis Point, Small Strip-Teaser.
H. J. Carruthers, 2547 Musgrave; 8:0 coho, Willis Point, Krippled K spoon.
H. F. Jarvis, 3367 Arnell; 7:13 coho, Willis Point, Bucktail fly.
Jack Short, West Vancouver; 7:10 coho, Bamberton, Minnow Teaser.
R. Prette, 1212 Faithful; 7:8 coho, Willis Pant, Krippled Minnow.
J. S. Bruin, Sault Ste. Marie; 7:6 coho, White Lady, Strip-Teaser.
Frank Musgrove, 2552 Cedar Hill; 6:0 coho, Saanich Island, Bucktail fly.
W. E. White, 1048 Edgeware; 5:8 coho, Willis Point, Mac's Squid plug.
D. Drever, 728 Roderick; 5:2 coho, Willis Point, Strip-Teaser.
Becher Bay Marina
R. Cumer, 880 Whiteside; 22:0 spring, 6:0 coho, Beechey Head, minnow.
Henry P. Rubin, 932 Menzes; 10:8 spring, 14:8, 12:8, 8:0, 6:8 coho, Beechey Head, Super Strip-Teaser and minnow.
Sid Watson, 1670 Peat; 8:0 spring, Becher Bay, Strip-Teaser.
Fred Harvey, 3709 Casey; 8:0 spring, Becher Bay, minnow.
L. E. Sheppard, 2057 Carey; 7:8 spring, Becher Bay, minnow.
Mrs. K. Sears, 774 Latoria; 5:10 spring, 10:0 coho, Beechey Head, Strip-Teaser and minnow.
J. E. Bailey, 636 Admirals; 10:0 coho, Beechey Head, minnow.
Brian Small, 2735 Fernwood; 16:8, 9:4, 6:0 coho, Beechey Head, Strip-Teaser.
Don Shaw, 4314 Glanford; 16:8 coho, Becher Bay, Mac's Squid plug.
C. King, 1697 McRae; 16:2, 12:8 coho, Becher Bay.
N. Ricketts, 5:75 Agate; 16:2 coho, Becher Bay, Strip-Teaser.
B. Hancock, 1510 Oakcrest; 15:1 coho, Becher Bay, Hookum spoon.
Don Henson, 1254 Woodway; 15:0 coho, Beechey Head, minnow.
G. S. Ball, 1176 Highrock; 14:6, 11:0, 7:4 coho, Becher Bay, Minnow Teaser.
E. Winterburn, 4081 Grange; 20:0, 11:5, 5:8 coho, Beechey Head, Strip-Teaser.
C. Jarvis, 4010 White Rock; 14:0 coho, Beechey Head, minnow.
D. P. Thomas, 612 Lampson; 13:8 coho, Becher Bay, Strip-Teaser.
Bob Henson, 940 Obed; 12:0, 9:0 coho, Ball Weiner, 738 Burnside West; 12:12 coho, Becher Bay, minnow.
Fred Kerkoff, 5300 Santa Clara; 12:8 coho, Becher Bay, Minnow Teaser.
R. M. Fenton, 979 McNaughton; 12:4 coho, Beechey Head, minnow.
K. C. Watson, 530 Dumarresq; 12:0 coho, Beechey Head, Strip-Teaser.
L. J. Lane, 2831 Admirals; 12:0, 11:0 coho, Becher Bay, Krippled Minnow.
Ruth Chipper, 2017 Spencer; 11:8 coho, Becher Bay, minnow.
M. Alexander, 2833 Admirals; 11:0 coho, Beechey Head, minnow.
Harold J. Penney, 870 Old Esquimalt; 11:0 coho, Beechey Head, Tom Mack spoon.
Joyce Ham, 2843 Snake Lake; 10:0 coho, Becher Bay, minnow.
Laurie Mill, 1110 Hillgrove; 9:8 coho, Becher Bay, squid.
Arnold Gough, 8127 Delta; 9:0, 6:8, 9:0, 5:0 coho, Beechey Head, Strip-Teaser.
D. F. Thomas, 2694 Millstream; 8:1 coho, Beechey Head, Strip-Teaser.
Ted Veitch, 68 Lurline; 8:0, 5:0 coho, Becher Bay, minnow.
Fred Southwell, 1132 Burdett; 8:0, 9:0, 5:0 coho, Becher Bay, minnow.
Roy Bell, 2897 Glenwood; 8:0 coho, Becher Bay, minnow.
L. E. Hill, 1110 Hillgrove; 7:8 coho, Becher Bay, Minnow Teaser.
R. Martin, 1544 Clive; 7:8 coho, Becher Bay, minnow.
Martin Antonsen, 1114 Pandora; 7:8 coho, minnow.
Gordon Knill, 1983 Bee; 7:8 coho, minnow.
Mrs. H. Rollin, 822 Meares; 7:0 coho, Super Strip-Teaser and minnow.
J. A. Sears, 774 Latoria; 6:0 coho, minnow.
Jacque Raine, 3032 Margot; 6:0 coho.
Brentwood Boat Rentals
C. Robins, 4383 Georgia Park; 10:4 coho, Willis Point, Tomick plug.
Shore Acres Marina, Mill Bay
E. L. Peterson, 214 Maddock; 13:8, 7:12 coho, Mill Bay, minnow.
F. G. Martin, 755 Craigflower; 10:12 coho, Mill Bay, Krippled K spoon.
Walter L. Mack, Portland, Ore.; 8:0 coho, Mill Bay.
C. G. Alexander, 2787 Dunlevy; 6:8 coho, Mill Bay.
Bayshore Sportfishing, Cowichan Bay
Brian Egan, Duncan; 21:8 spring, Cowichan Bay, herring.
Lorne McInnes, 1662 Derby; 10:0, 7:0 coho, Cowichan Bay, Tom Mack spoon.
Orlano Boat Rentals, Cowichan Bay
Bob Scott, Duncan; 20:0, 6:2 coho, Cowichan Bay, Bucktail fly.
Qualicum Beach Boat House
D. Benton, Qualicum Beach; 15:0 spring, 11:0 coho, Qualicum Beach, Lucky Louie plug.
Rodger Post, Qualicum Beach; 7:8 spring, 12:9, 10:8, 10:4 coho, Qualicum Beach, flasher and fly.
F. Bruce, 500 St. Patrick; 7:0 spring, Qualicum Beach, Tom Mack spoon.
Ted Almond, Qualicum Beach; 6:8 spring, 5:4 coho, Qualicum, fly.
Mrs. Victor Duncan, West Vancouver; 15:2, 24:10, 9:3, 7:0 coho, Qualicum Beach, flasher and fly.
E. Sanders, Qualicum Beach; 12:8, 11:4, 9:0 coho, Qualicum Beach, Bucktail fly.
Florence Baumgardner, Sedro Woolley; 12:8, 8:8 coho, Qualicum, spinner.
Mrs. E. Christie, Edmonton; 10:4, 8:2, 7:9, 6:3 coho, Qualicum Beach, Bucktail fly.
Mr. Ratner, 105—18th, Port Alberni; 10:0, 7:0 coho, Qualicum Beach, Tom Mack spoon and fly.
Sandy Sanders, Qualicum; 9:12, 7:8 coho, Qualicum Beach, Lucky Louie plug.
Victor Duncan, West Vancouver; 9:7, 6:5, Qualicum, flasher and fly.
R. H. Dalzell, Vancouver; 8:10 coho, Qualicum, herring and dodger.
N. C. Holmes, Beaconsfield, Que.; 8:8 7:2 coho, Qualicum Beach, Bucktail fly.
Mrs. J. Bateman, Bradford, Ont.; 8:6 coho, Qualicum, flasher and fly.
Leslie Leyne, Garret Road, Qualicum; 8:2, 6:8, 6:2, 8:10 coho, Qualicum Beach, Bucktail fly.
James Bateman, Bradford, Ont.; 7:10 coho, Qualicum, flasher and fly.
J. K. Korpen, North Vancouver; 7:2 coho, Qualicum, Strip-Teaser.
D. C. Christie, Edmonton; 7:1, 6:8, 6:4 coho, Qualicum Beach, Bucktail fly.
Mrs. A. Work, Chemainus; 6:8 coho, Qualicum Beach.
O. H. Rye, Qualicum Beach; 6:4 coho, Qualicum Beach, Lucky Louie plug.
Mrs. Dorothy Elliot, 2437 Nottingham; 5:8 coho, Qualicum Beach, Bucktail fly.
French Creek Boat Basin, Parksville
W. A. Hemion, Qualicum Beach; 11:8, 7:12, 6:6, 6:2 coho, French Creek, Bucktail fly.
George E. Ward, Cumbs; 8:2 coho, French Creek, Bucktail fly.
Rod and Reel Motel, Shelter Point
E. Thomas O'Malley, Edmonds, Wash.; 7:15 coho, Shelter Point, Bucktail fly.
Mark G. O'Malley, Edmonds, Wash.; 9:11 coho, Shelter Point, herring strip.
Tyee Marina and Fishing Supplies, Campbell River.
Thelma Petersen, 988 Island Highway, Campbell River; 12:8, 11:10, 6:3 coho, Discovery Passage, lure.
Ford Boat House, Port Alberni
Terry McIntosh, 218 7th North, Port Alberni; 7:8 spring, Harbor, T-spoon.
James Bay Anglers Association, Victoria
Gordon Ball, 880 Ferrie; 8:0 spring, Pedder Bay, minnow.
Robert O. Dauriz, 30 Crease; 7:4 coho, Brotchie Ledge, Bucktail fly.
A. C. Gustus, 2531 Asquith; 8:6 coho, Breakwater, minnow.
Cadboro Bay Cafe
E. D. Pugh, 1020 Finnerty; 8:9 coho, Tilly Point, Tom Mack spoon.
Black Rock, Elk Lake
W. J. Young, 4458 Cass Linda; 9:1 spring 11:1 coho, James Island, minnow.
W. Sanders, 1131 Reynolds; 13:14 coho, James Island, fly.
Rae Cwarier, 1940 Midgard; 10:2 coho, James Island, Tom Mack spoon.
Alwyn R. Spencer, 5125 Santa Clara; 10:0 coho, Salt Spring Island, minnow.
J. Handyanides, 4280 Glanford; 7:8 coho, James Island, minnow.
Nick's Island View Beach Resort
R. A. Baldwin, 2960 Carey; 16:4, 9:4, 8:8 coho, Island View, small Strip-Teaser.
Roddie LeGrand, 4560 Blenkinsop; 13:13 coho, Island View, Tomick plug.
William Nelson, 843 Cantley; 9:8 coho, Island View, Tomick plug.
T. Muir, 493 Obed; 7:9 coho, Island View, Bucktail fly.
P. Moore, 928 Marchant, Brentwood; 7:8 coho, Island View, Bucktail fly.
Mel Sillars, 2301 Admirals; 7:8, 6:8, 5:8 coho, Island View, Bucktail fly.
Leona Petersen, 4260 Springridge; 6:12 coho, Island View, Strip-Teaser.
Paul Vasey, 1127 Reynolds; 6:0 coho, Island View, Bucktail fly.
J. Maitre, RR 2; 7:2 coho, Sooke Bay, minnow.
Elliott's Boat Rentals, Port Renfrew
Mrs. Esther Davis, Honeymoon Bay; 19:0 coho, San Juan Bay, Cowichan spoon.
Art Beech, Nitnat Camp; 12:14 coho, San Juan Bay.
Frank Elliott, Port Renfrew; 11:8 coho, San Juan Bay, Cowichan spoon.
J. Kellett, 424 Campbell; 10:13, 9:12, 5:0 coho, San Juan, spinner.
Price and Maxwell Marina, Cowichan Bay
W. Bess, Duncan; 13:4 spring, Cowichan Bay, Tom Mack spoon.
F. Adlingham, Chemainus; 13:10 coho, Cowichan Bay, fly.
H. R. Gaunt, Cowichan Station; 13:4, 11:6, 9:8, 6:12 coho, Cowichan Bay, fly.
W. Braithwaite, RR4, Duncan; 12:1, 9:0, 8:2 coho, Cowichan Bay, fly.
Orchard Boat Rentals, Cowichan Bay
Ray Thorarinson, RR1, Duncan; 9:13 spring, Cowichan Bay, Bucktail fly.
Harry L. Gray, Castro Valley, Calif.; 9:8, 8:12 springs, Cowichan Bay, Bucktail fly.
E. McDonald, 4130 Glanford; 6:4 spring, Cowichan Bay, Strip-Teaser.
Frank Taaffe, 2612 Cedar Hill; 13:10, 9:0, 8:0 coho, Cowichan Bay, Strip Teaser.
Doug Thorarinson, RR2, Duncan; 13:0 coho, Cowichan Bay, Bucktail fly.
Patricia Hallberg, 228 Beechwood; 11:0 coho, Cowichan Bay, Bucktail fly.
Harry L. Gray, Castro Valley, Calif.; 13:2 coho, Cowichan Bay, Bucktail fly.
Ivy M. Gray, Castro Valley, Calif.; 11:1, 6:5 coho, Cowichan Bay, Bucktail fly.
R. Ford, 1408 Rockland; 10:4 coho, Cowichan Bay, fly.
Jack Spindle, 4068 Viewmount; 8:2 coho, A. H. Winter, 830 Arnold; 7:14 coho, Cowichan Bay, Strip-Teaser.
Cowichan Bay Anchor Marina
Terry Lachmanis, Duncan; 8:13 spring, Cowichan Bay, Strip-Teaser.
R. S. Lewis, Duncan; 5:0 spring, Cowichan Bay, herring strip.
W. Duserre, Jr., San Diego; 13:14 coho, Cowichan Bay, Bucktail fly.
Walter Lachmanis, Duncan; 15:3 coho, Cowichan Bay, Flatfish.
Tom Carmichael, Box 1829, Duncan; 14:9 coho, Cowichan Bay, Bucktail fly.
K. Nolan, 917 Jubilee, Duncan; 14:4 coho, Cowichan Bay, Strip-Teaser.
Douglas Thorley, Duncan; 13:6, 9:3 coho, Cowichan Bay, Bucktail fly.
Edith M. Frost, Cowichan Bay; 13:3, 9:14 coho, Cowichan Bay, Flatfish.
Mrs. Daisy Powell, Wyoming; 11:14, 6:8, 6:5 coho, Cowichan Bay, Bucktail fly.
M. A. Potts, Box 1657, Duncan; 11:1 coho, Cowichan Bay, Bucktail fly.
Fred Kowalish, Duncan; 10:8 coho, Cowichan Bay, Bucktail fly.
Bernie Longpre, 2441 Mowat; 10:8 coho, Cowichan Bay, Bucktail fly.
R. C. Bell, Box 94, Duncan; 8:4, 6:4 coho, Cowichan Bay, Bucktail fly.
Jack Mackay, Cobble Hill; 8:0 coho, Cowichan Bay, Strip-Teaser.
S. W. Anderson, 70 West Gorge; 8:0 coho, Cowichan Bay, Lucky Louie plug.
A. Cole, Box 1092, Duncan; 7:14 coho, Cowichan Bay, herring.
Dave Evans, Duncan; 7:8 coho, Cowichan Bay, fly.
Mrs. C. Foxall, Duncan; 7:0 coho, Cowichan Bay, fly.
W. C. Ingram, Bays, Kan; 24:2 spring, 5:8 coho, Qualicum Bay, Lucky Louie plug.
C. E. Hawthorne, 290 View Royal; 19:2, 6:4, 5:10, 5:10 springs, Qualicum Bay, Bucktail fly.
Hilda Miller, New Westminster; 6:9 spring, Qualicum Bay, herring strip.
Bates Beach Boathouse, Courtenay
Jeff Luttrell, Merville; 21:8 spring, 8:0, 7:8 coho, Bates Beach, Lucky Louie plug.
R. D. Simmons, Courtenay; 10:8 spring, Bates Beach.
Joe Marinas, Courtenay; 10:0 spring, 9:0, 8:9 coho, Bates Beach, Rex Field plug.
Fred Parsons, Courtenay; 9:0, 8:0 springs, Bates Beach, plug.
Earl Barlow, Vancouver; 7:12 spring, 10:8, 7:0 coho, Bates Beach, minnow and Lucky Louie plug.
Wayne Hagen, Courtenay; 5:8 spring, Bates Beach, Lucky Louie plug.
Ray Grant, RR2, Courtenay, 16:4 coho, Oyster River.
Mrs. John Hatfield, Comox; 11:12 coho, Bates Beach, Tom Mack spoon.
Mrs. Gordon Cross, Arizona; 11:0, 6:0 coho, Bates Beach, Lucky Louie plug.
Mike Harper, Comox, 10:8 coho, Bates Beach.
Fred F. Beckett, Brampton, Ont.; 10:4, 9:0, 6:8 coho, Bates Beach, Strip-Teaser.
Mrs. Eileen Lebkicher, Merville; 9:8 coho, Bates Beach, Kobo Killer.
J. Stewart, North Vancouver; 9:0 coho, Bates Beach, Strip-Teaser.
Len Rider, Courtenay; 8:12 coho, Bates Beach, Rex Field plug.
Andy Reid, Courtenay; 6:12 coho, Bates Beach, Smoky Killer.
Russ Nelson, Courtenay; 9:9 coho, Bates Beach, herring strip.
R. Wynne, Courtenay; 7:12 coho, Bates Beach, Lucky Louie plug.
Mrs. Harry Barnes, North Vancouver; 7:8, 7:0 coho, Bates Beach, herring strip.
George Shirley, 3120 Foul Bay; 7:9, 6:9 coho, Bates Beach, plug, Bennett's Point Resort, Oyster Bay.
G. Simmonds, 3529 Cumberland; 14:0, 13:0, 9:8, 5:0 coho, Bennett's Point, Vibrolite.
A. H. Thompson, 2919 Wascana; 12:0, 12:0, 11:8, 9:0, 9:8, 6:12 coho, Bennett's Point, Vibrolite.
Ted Gardiner, 2839 Cumberland; 12:0, 10:8, 9:0, 15:0 coho, Bennett Point, Vibrolite.
H. T. Cowan, 3170 St. Andrews, North Vancouver; 8:2, 7:12 coho, Bennett Point.
Vera E. Keen, 625 Judah; 6:4 coho, Bennett Point, Krippled K spoon.
Harmony Inn, Campbell River
Ben Richardson, Mount Vernon, Wash; 12:8, 8:8, 8:0, 7:12 coho, Campbell River, needlefish.
Ray Bennestad, Stanwood, Wash; 12:4, 10:12, 8:12, 6:0 coho, Campbell River, needlefish.
Arnold Libby, Mount Vernon, Wash; 12:0, 11:8, 9:0, 8:8 coho, Campbell River, needlefish.
Cam MacIntosh, Burnaby; 10:12, 10:0, 6:0, 5:12 coho, Campbell River, needlefish.
Stewart McLeod, Mount Vernon, Wash; 10:4, 9:12, 8:12, 7:0 coho, Campbell River, needlefish.
Phillip E. Marceaux, Burnaby; 10:4, 9:12, 6:4, 6:0 coho, Campbell River, needlefish.
Clarence Meyers, Anacortes, Wash; 10:0, 9:12, 6:0, 6:0 coho, Campbell River, needlefish.
Strathcona Lodge
William Isbister, 1975 Townley; 20:4, 7:7 springs, Gold River, Wonder spoon.
Port Rnat House, Port Alberni
Terry Richmond, 1604 Strathcona, Alberni; 29:11 spring, Harbor, Alaskan plug.
J. H. Clarke, 918-5th North, Port Alberni; 29:4 spring.
Colette Shepherd, 831 Linkleas; 29:4 spring, Harbor, Alaskan plug.
Nick Danyluck, 503 Elizabeth, Alberni; 28:8 spring, Harbor, Wonder spoon.
Jacob Gallic, Alberni; 28:2 spring, Underwood Cove, herring strip.
Tom McGarrigle, 201-10th South, Port Alberni; 27:14 spring, herring strip.
J. E. Clifford, 41 Oswego; 27:12, 26:8 springs, Harbor, T-spoon.
Archie Hackle, North Vancouver; 27:8 spring, Harbor.
Ronald Ritchie, 1408 Montrose, Port Alberni; 27:5, 16:2 springs, Harbor, herring strip.
R. L. Wale, 709-11th South, Port Alberni; 26:14 spring, Harbor, herring strip.
Mrs. Gordon Cross, Mesa, Ariz; 26:10 spring, Harbor, Alaskan plug.
H. Williamson, 1036 Marpole; 26:8 spring, Harbor.
F. Potter, Port Alberni; 26:2 spring, Underwood Cove, T-spoon.
Norman Gibson, 178-12th South, Port Alberni; 26:0, 25:0 springs, Harbor, Lucky Louie plug.
T. Dolyny, Port Alberni; 25:9 spring, Harbor, Alaskan plug.
Lee Dee Shepherd, 831 Linkleas; 25:6 spring, Underwood Cove, Alaskan plug.
C. H. Bouleau, Port Alberni; 25:6, 22:12 springs, China Creek, Strip-Teaser.
Norman Blenkinsop, 520-12th North, Port Alberni; 23:12 spring, Nahmint, Alaskan plug.

Woodward's
MAYFAIR
FOOD FLOOR

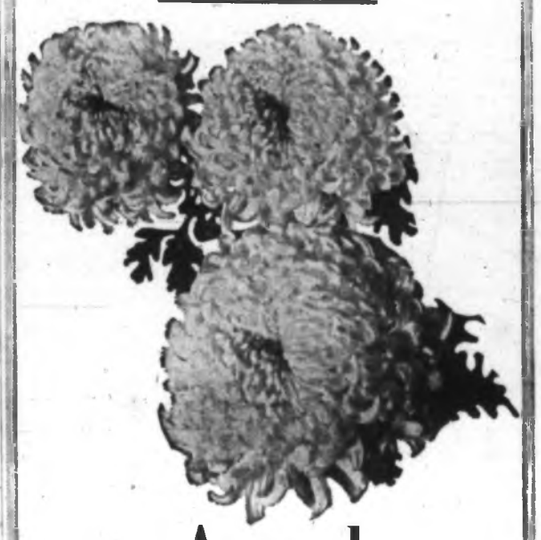

Annual Chrysanthemum SHOW
Thursday, Friday, Saturday
September 24, 25, 26
Be sure and visit Woodward's Mayfair CHRYSANTHEMUM SHOW on the Food Floor. Over 60 exciting blooms from which to choose.
Orders Taken NOW for Spring Delivery
Expert in attendance to give advice on all aspects of Chrysanthemum culture.
Woodward's Food Floor

Woodward's
MAYFAIR
Outdoor Garden Centre
Finlayson Street Entrance
Selling September 25 and 26
Holland Tulip Bulbs
- Only Premium Prize Bulbs (12 cm and up) to assure you of superb blooms.
- Over 100 Named Varieties from the following types:

Single and Double Earlies, Darwins, Single and Double Late, Lily Flowering, Triumph, Mendel, Parrot, Tulipa Species and Darwin Hybrids.

6 Bulbs 59c
Free Planting Instruction Guide
Other Dutch Bulbs including Hyacinth, Crocus, Snowdrops, Scillas, Muscari and Chionadoxa.

OLSON MADE IT FEEL LIKE A NEW CAR!
"I wouldn't have believed the old bus would get its youth back."
21-POINT MAJOR TUNE-UP
ALL MAKES Except 4-Barrel Carbs
$15.75 PLUS PARTS
MAKE YOURS A WINNER
OLSON—FORD SALES AND SERVICE LTD.
THUNDERBIRD GALAXIE FAIRLANE FALCON
1060 YATES at Cook EV 4-1144
"The Address of Automotive Leadership in Victoria"
WIDE OPEN 9 A.M. TO 9 P.M.

Want to buy a horse?
Get a Commerce Boots & Saddle Loan.
Or maybe you've got your eye on a special TV set. Or is it a deep freeze, a car or a sailboat? You name it. One of numerous Commerce loans can be precisely matched to your needs. Phone or visit the Loan Department of any Commerce branch. CANADIAN IMPERIAL BANK OF COMMERCE

Unusual Birthday Present

Fishing Pleasant Pastime for 21st

* * *

Tony, Gary and catch

One of the most unusual presents a person could be given for his birthday is an afternoon's guided fishing trip up the Saanich Peninsula.

This is the present which Gary Johnson received on his 21st birthday when his 16-year-old brother Antony drew a winner in the July hidden-weight draw for the Colonist's King Fisherman contest.

Antony Johnson, 1189 Goldstream Avenue, who caught a 3.08-pound bass in Langford Lake, won in the draw a guided fishing trip with Jim Gilbert of Brentwood.

TOOK BROTHER

He took his older brother along on the trip as a birthday present.

"We left Gilbert's boat house at 4 p.m. (on a recent Sunday) and headed out for Bamberton, where Mr. Gilbert said the fish were biting best," said Antony.

"On the way over, Mr. Gilbert set up the lines and put on his own patented plugs.

"We slowed down to trolling speed and in a matter of minutes we had landed a six-pound coho. It was Gary who brought it in," he said.

"The sky was overcast but the water was fairly calm. In the three hours which followed, we caught eight jack spring.

"We learned a lot about fishing in those few hours with Jim Gilbert and I was thrilled about having won the opportunity in the hidden-weight draw," said Tony Johnson.

NON-SWIMMERS

A recent survey shows that some 10,000,000 Canadians cannot swim enough to save their own lives.

Drug Trade Denied By Chinese

MOSCOW (Reuters) — A Chinese delegate clashed with an Iranian speaker in the World Youth Forum Tuesday over charges that China is engaging in illicit opium trading.

The Soviet news agency Tass said the Chinese protested twice when the Iranian called on the forum to denounce those taking part in drug trafficking.

Quebec Cultural Split Embarrasses Jaycees

OTTAWA (UPI)—Prime Minister Pearson was filled in Wednesday on a French-English split in the Junior Chamber of Commerce that could blow up at Oklahoma City and cause Canada international embarrassment.

W. J. A. Rowe of Calgary, national president of the Jaycees of Canada reported to Pearson on the splitting of the Quebec arm away from the national organization, and charged to reporters afterwards that the Quebec government is supporting the split.

Rowe said the 5,000-member Quebec-based federation of Junior Chambers of Commerce of French Canada will seek recognition before the international congress of the world Jaycees at Oklahoma City Oct. 18.

"This will cause Canada an immense amount of embarrassment," said Rowe.

Blonde Model Fled in Nude

HAMBURG, Germany (UPI)—Shapely blonde model Anke Rau, 19, told a court Tuesday that she sprinted from a hotel room in the nude to escape the advances of a society photographer who had lured her there on false pretences.

Miss Rau said photographer Wilfried Krueger told her he could get her in the movies if she would let him take pictures of her in the nude. But it was plain he had other ideas, she said.

She said she first refused to undress, so Krueger beat her.

"When I cried and yelled for help he let me go. He said I was not the type he wanted, anyway."

She said she did undress, but then ran out of the hotel room. She covered herself with a towel she got in a restroom and then asked the desk clerk for help.

Krueger and three other men are charged with rape and luring girls to parties under false pretences. Thirty-five girls are among the 47 witnesses expected to testify.

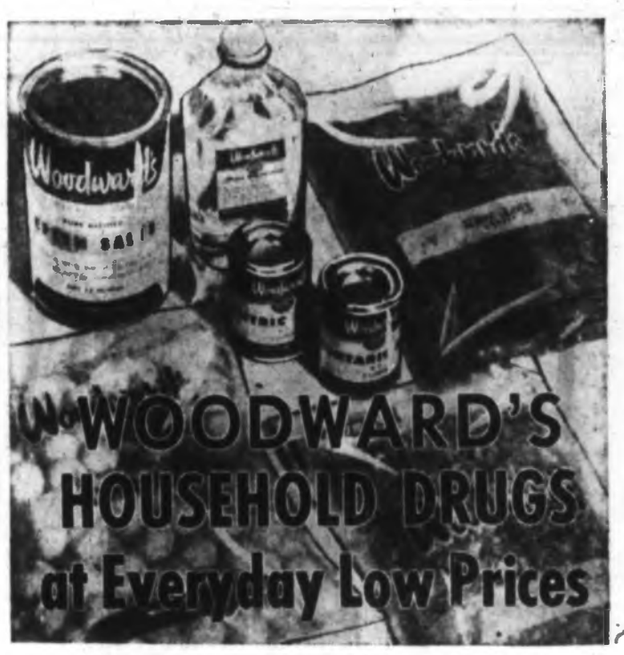

Woodward's MAYFAIR

BIG 3 DAY SALE

Selling Thursday, Friday, Saturday

HATS! AND UMBRELLAS!

Woodward's Own Brand . . .

GENUINE FUR FELT HATS

Look even smarter in one of these good-quality hats. They're made for Woodward's by one of Canada's leading firms. Each one has a pre-blocked crown that keeps its shape for the life of the hat. They're luxuriously lined, and have leather inner bands. Colours include bracken brown, granite grey, gunsmoke, char-olive, thunder blue, silver grey, brown, and others. Sizes 6⅝ to 7⅞ in the group.

Four popular styles: A. British Taper. B. Gridiron. C. Trinity. D. All Canadian

Sale Price, each **4.88**

2 FOR 9.00

Woodward's Men's Furnishings Main Floor

SALE! Self-Opening Imported Umbrellas

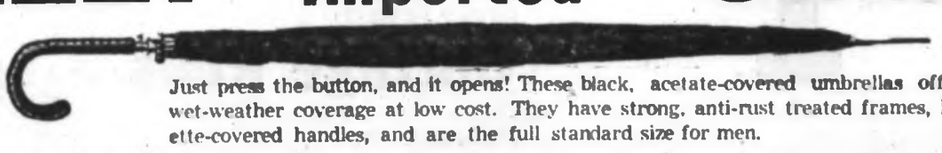

Just press the button, and it opens! These black, acetate-covered umbrellas offer you wet-weather coverage at low cost. They have strong, anti-rust treated frames, leatherette-covered handles, and are the full standard size for men.

Sale Price, each **2.88**

Woodward's Men's Furnishings, Main Floor

Re-Upholstery Sale

Shop at Home during this sale

Bring new life and beauty to your furniture, and take advantage of outstanding savings during this sale! Choose your fabric from rich tweeds, matelasses, tapestries, boucles and others. Call Woodward's Draperies and arrange to have an upholstery expert visit your home with fabric samples and estimates.

Each piece you have re-upholstered includes the following:

- Furniture stripped and re-padded
- Original shape restored
- Springs hand-tied
- All loose joints re-glued
- Exposed wood re-touched
- Fabric pattern carefully matched
- Furniture picked up and delivered (within Greater Victoria area)

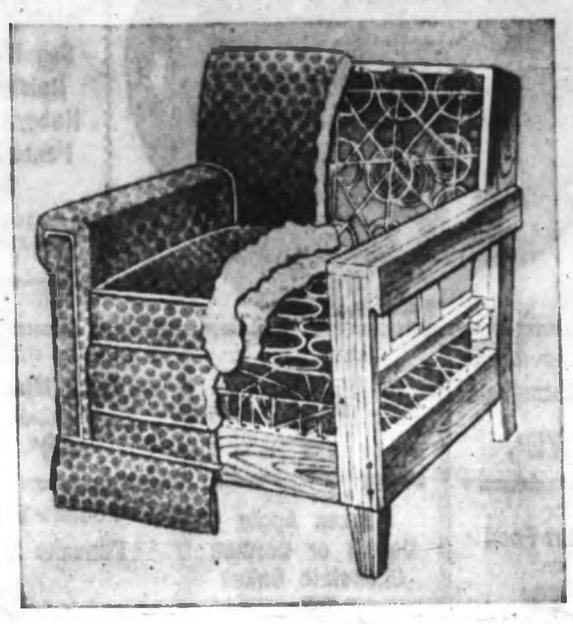

	By the Yard	Standard Chair	Standard Chesterfield
Group 1	3.88	56.66	104.66
Group 2	4.88	61.66	114.66
Group 3	5.88	66.66	124.66
Group 4	7.88	76.66	144.66

Woodward's Draperies, Second Floor

You'll find that Woodward's have one of the largest selections of bulk and household drugs, pills and herbs. Clip the following list for a handy reference—it's just a sample of the many more we have on hand. If the item you desire is not listed—just ask—we're almost certain to have it.

Oxalic Acid, 35c
Acid Salicylic, 2-oz. 35c
Acid Sulphuric Comi., 4-oz., 20c; 8-oz., 35c
Acid Tartaric Crystals, 2-oz., 25c; 4-oz., 45c
Acid Tannic, 1-oz., 45c; 2-oz., 75c
Alfalfa Leaf, 1-oz., 39c
Alum Powder, 4-oz., 15c; 8-oz., 25c
Ammonia, strong, 4-oz., 25c; 8-oz., 35c
Aromatic Spirits of Ammonia, 1-oz., 23c; 2-oz., 33c
Areca Nuts, 2-oz., 25c
Boracic Acid, 2½-oz., 19c; 5-oz., 29c
Boracic Ointment, 1½-oz., 45c
Bees' Wax, white, 1-oz., 25c; 2-oz. 45c
Buchu Leaves, 1-oz., 25c; 2-oz., 50c
Boracic, 8-oz., 15c; 1-lb., 25c
Bismuth Carbonate, 1-oz., 60c; 4-oz., 1.95
Elm Bark Powder, 2-oz., 45c; 4-oz., 85c
Glycerine, 2-oz., 35c; 4-oz., 59c
Glycerine and Rose Water, 4-oz., 39c; 8-oz., 65c
Green Soap Tincture, 4-oz., 39c; 8-oz., 69c
Tinct. Iodine, 2½%, 1-oz., 17c; 2-oz., 25c
Tinct. Iodine, 5%, 1-oz., 25c; 4-oz., 79c
Churchill's Iodine, 15% 1-oz., 35c; 2-oz., 65c
Liquid Petrolatum, 16-oz., 69c; 40-oz., 1.20
Liver of Sulphur, 1-oz., 25c; 2-oz., 45c
Magnesium Carbonate, heavy, 2-oz., 20c; 4-oz., 35c
Calamine Lotion, 4-oz., 29c; 8-oz. 49c
Calcium Phosphate, Di-Basic, 2-oz., 15c; 8-oz., 35c
Camphorated Oil, 2-oz., 29c; 4-oz., 49c
Spirits of Camphor, 1-oz., 25c; 2-oz., 49c
Comfrey Root, 1-oz., 49c
Cascara Aromatic, 8-oz., 1.25
Cas-Evac, 4-oz. 1.89; 8-oz., 2.79
Castor Oil, 4-oz., 40c
Camphorated Chalk, 16-oz., 75c; 8-oz., 40c
Coconut Oil, 4-oz., 39c; 16-oz., 1.15
Chamomile Flower, Ger, 1-oz., 50c
Rom., 1-oz., 60c; 2-oz., 1.10
Chalk French, 8-oz., 19c; 16-oz., 29c
Charcoal (wood), 1-oz., 25c; 2-oz., 35c
Cream of Tartar, 2-oz., 20c; 4-oz., 40c
Cleaning Fluid, 4-oz., 39c; 8-oz., 69c
D. Dichlorbenzine Crystals, 16-oz., 43c; 2-lbs., 79c
Distilled Water, 1-gal., 1.50
Dextrose, 16-oz., 69c
Easton's Syrup, 8-oz., 65c
Epsom Salts, 16-oz., 18c 2-lbs., 25c; 5-lbs., 53c
Formaldedyde, 4-oz., 19c; 8-oz., 30c
Fenugreek Seed, 8-oz., 45c; 1-lb., 85c
Fuller's Earth, 8-oz., 20c
Friar's Balsam, 2-oz., 60c; 4-oz., 1.00
Glauber Salts, 8-oz., 15c; 16-oz., 25c
Blue Stone, 16-oz., 45c; 2-lbs., 85c
Borax Powder, 8-oz., 15c; 16-oz., 25c
Juniper Berries, 1-oz., 25c
Licorice Root Powder, 2-oz., 25c; 4-oz., 45c
Licorice Root, whole, 1-oz., 20c; 2-oz., 35c
Magnesium Carbonate, heavy, 2-oz., 20c; 4-oz., 35c
Magnesium Carbonate, light, 4-oz., 35c; 8-oz., 60c
Magnesium Sulphate, 1-lb., 16c; 2-lb., 25c
Magnesium Oxide, 4-oz., 35c; 8-oz., 60c
Methyl Hydrate, 8-oz., 29c; 16-oz., 49c
Napthalene Balls, 2 lbs., 69c; 16-oz., 49c
Napthalene Flakes, 8-oz., 29c; 16-oz., 49c
Parrishes' Chemical Food, 8 oz., 49c
Potassium Citrate, 1-oz., 25c; 2-oz., 45c
Potassium Permanganate, 2-oz., 25c
Psyllium Seed, black, 16-oz., 1.25
Psyllium Seed, blonde, 16-oz., 69c
Senna Powder, leaves, 2-oz., 16c
Senna Leaves, 2-oz., 16c; 8-oz., 49c
Senna Powder, 4-oz., 35c; 8-oz., 50c
Sodium Perborate, 4-oz., 35c; 8-oz., 50c
Salbel Tea, 1-oz., 25c
Saltpeter, 4-oz., 13c
Sulphur Lump, 8-oz., 15c
Sulphur Precipitate, 4-oz., 30c; 16-oz., 1.00
Sulphur Sublimed, 6-oz., 13c; 16-oz., 25c
Sulphur Ointment, 1¼-oz., 30c
Sodium Bisulfite, 4-oz., 45c; 8-oz., 65c
Tragacanth Powder, 1-oz., 75c; 2-oz., 1.25
Tri-Sodium Phosphate, 16-oz., 29c; 3 lbs., 79c
Turpentine, Spirits of, 4-oz., 35c
Water Glass, 21-oz., 39c
Witch Hazel, 4-oz., 25c; 8-oz., 45c
Yule Chemical Log, 8-oz., 75c
Zinc Chloride, 8-oz., 45c
Zinc Oxide Ointment, 2-oz., 30c; 16-oz., 2.75
Zinc Oxide U.S.P., 4-oz., 35c; 8-oz., 55c
Quinine Capsules, 5-grain, 12/45c, 24/79c 3-grain, 12/35c, 24/65c
Rhubarb Powder, 1-oz., 25c
Rose Water, 4-oz., 25c; 8-oz., 45c
Septol, 16-oz., 39c; 40-oz., 79c
Sodium Bicarbonate, 16-oz., 17c

Woodward Drugs Ltd., Main Floor

Shop Thursday and Friday 'til 9 p.m.

Woodward's Mayfair Phone 386-3322, Outside Victoria, Zenith 6544 (Toll Free).
Store hours: 9:30 to 6 p.m. Evening shopping Thursdays and Fridays 'til 9. Closed Mondays.

New Pack Canned Goods Now in at Woodward's

B.C.'s Finest Crop . . . Now In! Picked at the peak of perfection from B.C.'s lush orchards and gardens . . . fruits and vegetables just packed with all their natural fresh flavour sealed right in. At Woodward's you'll find all your favourite brands (not just one or two kinds) and our prices are lower on more of everything. Shop this week and save at all Woodward's Food Floors.

AYLMER NEW PACK
Tomato Soup 10-oz. tin ---------- **8 for 89c**

LIBBYS' FANCY
Cream Corn 15-oz. tin ---------- **4 for 49c**

LIBBYS' FANCY
Peas 15-oz. tin ---------- **4 for 59c**

ROYAL CITY NEW PACK
Fancy Peaches Sliced or halves, 15-oz. tin ---------- **2 for 45c**

GLEN VALLEY B.C.
Apricots Standard, Halves, 15-oz. tin **2 for 39c**

SPORK
Luncheon Meat 12-oz. tin ---------- **39c**

LIBBYS'
Red Kidney Beans 15-oz. tin **2 for 43c**

AYLMER MIX OR MATCH
Soups Cream of Chicken, Cream of Mushroom, Chicken Vegetable, Chicken Rice, Chicken Noodle, Vegetable Beef, Beef Noodle. 10-oz. tins ---------- **7 for 89c**

BERRYLAND FANCY
Asparagus Tips 12-oz. tin ---------- **37c**

BURNS' CANNED
Hams 1½-lb. tin ---------- **1.59**

IRISH BLARNEY
Cheese 1-lb. ---------- **89¢**

BLUE BONNET
Margarine 1-lb. pkt. ---- **2 for 59¢**

PAULIN CHAMBERS
Chocolate Drops 5 assorted flavours. Lb. **49¢**

PASCALL'S, FOX'S & TAVENERS
Assorted Candies Many varieties to choose from, lb. ---- **79¢**
Candy Dept., by Escalator

MIX OR MATCH
Cheerios, Twinkles or Sugar Jets 10-oz. pkt. ---------- **3 for 1.00**

GRAY DUNN
Caramel Wafers 7-oz. pkt. **2 for 49¢**

LIDO
Sandwich Creams 1½-lb. pkt. **49¢**

TREE TOP FROZEN
Apple Juice With the real Apple Taste. 12-oz. tin---------- **39¢** 6-oz. tin -- **2 for 41¢**

SUN RAY NEW PACK
Tomato Ketchup 10½-oz. bottle... **2 for 39¢**

PACIFIC, CARNATION or ALPHA
Canned Milk Tall tins --- **6 for 85¢**

HUNTLEY and PALMER IMPORTED
Cornish Wafers 8-oz. pkt. ---- **29¢**

FARM HOUSE
Frozen Pies Chocolate or Coconut Cream. Each ---------- **49¢**

PURITAN
Meat Spreads Regular tin ---- **10¢**

LIBBY'S NEW PACK
Cut Green Beans 15-oz. tin ---------- **2 for 39¢**

YORK NEW PACK, PURE
Strawberry Jam 2-lb. tin ---- **55¢**

ARMOUR'S
Beef Dinner 16-oz. tin ---------- **47¢**

ARMOUR'S
Steak and Kidney Dinner 16-oz. ---------- **45¢**

SHIRRIFFS
Jelly Powders Assorted, Reg. pkt. **6 for 59¢**

WOODWARD'S OWN
Cinnamon Buns **6 for 23c**

WOODWARD'S SUPREME CHOCOLATE OR WHITE
Layer Cakes ea. **63c**

AUSTRALIAN
Mandarins Sweet and juicy ---------- **2 lbs. 49c**

LOCAL GROWN
Celery Large stalks ---------- **2 for 25c**

B.C. GROWN, GRADE CANADA NO. 1
Fresh Vegetables
Carrots, red and green Cabbage, Turnips, Cooking Onions, Beets. Mix or Match. A Family package of health - **10 lbs. 59c**

Apples
Okanagan McIntosh Reds
Canada Commercial Grade.
Approx. 20-lb. Handi-Pak Box ---- **1.99**

Attention Kiddies!
Saturday at 1 p.m.
See Mr. Peter Ralston with Hubert, McColls Peanut Butter Boy
In the Mayfair Mall by Food Floor Entrance

GRAIN-FED ALBERTA BEEF (1st and 2nd Cuts)
Rump Roasts Canada Choice------ lb. **65c**

CANADA CHOICE
Round Steak Roast Bone in or Minced Round Steak ---------- lb. **69c**

SWEET PICKLED
Cottage Rolls Vac-Pak - lb. **59c**

DEL PACK
Family Steak Pies ea. **75c**

DEL PACK
Macaroni and Cheese Ready for the oven ---------- lb. **25c**

MAPLE LEAF SIDE
Bacon Picture Pak, ---------- lb. **69c**

CELLO
Wieners ---------- lb. **39c**

CHASE & SANBORN **Instant Coffee** 6-oz. Jar---- **1.13** 10-oz. Jar---- **1.59**

ROBIN HOOD **Rolled Oats** Instant 48-oz. **49¢** Reg. 5-lb **49¢**

PUREX **Tissue** White or Coloured **4 Rolls 49¢**

AYMLER SEVILLE **Orange Marmalade** 4-lb. tin---- **79¢**

HUSKY **Dog or Cat Food** 15-oz. tin. **6 for 49¢**

REYNOLDS **Foil** 18"x25'. **73¢**

SARA LEE **Frozen Apple Danish or German Chocolate Cakes** **89¢**

DUNCAN HINES **Cake Mixes** De Luxe **49¢**

ROGER'S B.C. **Pancake Syrup** 22 oz. ---- **29¢**

AUNT JEMIMA **Pancake Flour** Plain, Buttermilk, or Buckwheat. 3½ lbs. **49¢**

LIBBYS' **Grapefruit Sections** Sweetened 15-oz. tin--- **29¢**

CREST **Toothpaste** Economy Size ---- **85¢**

PURITY, ROBIN HOOD, FIVE ROSES **Flour** 25-lb. Bag---- **1.79** Limit: 1

COLGATE'S AJAX **Liquid Cleaner** 32-oz. Plastic Bottle -- **79¢**

PALMOLIVE **Toilet Soap** Regular Cake **2 for 25¢**

Prices Effective September 24, 25 and 25. Personal Shopping Only. We Reserve the Right to Limit Quantities. Shop Thursday and Friday Night 'til 9.

The Daily Colonist.
Victoria, B.C., Thurs., Sept. 24, 1964 27

PERSONAL MENTION

An heirloom christening gown belonging to a family friend, Mrs. Duncan McTavish, was worn by the four-month-old daughter of Mr. and Mrs. W. R. Garrington when she received the names Lynette Marie at a christening in All Saints Anglican Church, View Royal. Rev. John Vickers officiated. Godparents are Miss Sylvia King, Miss Julie Garrington and Mr. David Beggs. The baby's grandparents are Mr. and Mrs. W. C. Barrett and Mr. and Mrs. F. G. Garrington, all of Victoria.

★ ★ ★

Bridal Shower

Yellow chrysanthemums flanked by yellow tapers centred the refreshment table when Mrs. R. Davis entertained at her Dallas Road home in honor of bride-elect Miss E. Mercer. Mrs. H. Colpman and Mrs. E. Robinson presided at the tea table, and Miss Wenda Sewell and Miss Heather Kittson assisted with the gifts. Guests included Mrs. F. Kreigel, Mrs. H. Colpman, Mrs. A. Hallett, Mrs. M. Park, Mrs. E. Gerrard, Mrs. H. Reading, Mrs. F. Carver, Mrs. E. Nation, Mrs. B. McKintosh, Mrs. A. McColm, Mrs. A. Mathews, Mrs. J. Huddlestone, Mrs. V. Wheeler, Mrs. R. Davis, Mrs. E. Robinson, Mrs. W. Wigmore, Mrs. H. Wilkinson, Mrs. S. Lowery, Mrs. A. Pass, Mrs. A. Sheard, Mrs. Ethel Thompson, Mrs. T. Vaugh-Evans, Mrs. W. Cutt, Mrs. J. Bannister, Mrs. M. Harris, Mrs. F. Gray, Mrs. W. Kittson, Mrs. M. Wright, Mrs. V. Allan, Mrs. R. Thompson, Mrs. G. Sewell, Mrs. D. Lockhart, Mrs. M. Goodman, Mrs. R. White, Mrs. A. McPherson, Mrs. A. Shaw, Mrs. L. Wilson and the Misses Mary Taylor and J. Reading. Mrs. H. Colpman also entertained at a luncheon for Miss Mercer, at her home on Linwood Avenue.

★ ★ ★

Miscellaneous Shower

Miss Carol Rutherford and Miss Dianne McIntosh were co-hostesses at a miscellaneous shower at the home of the former recently in honor of their cousin, Miss Virginia Ross whose marriage takes place Sept. 26. Corsages were presented to the bride-elect and her mother, Mrs. A. H. Ross. A gaily decorated clothes hamper held the gifts. Among the guests were Mrs. A. Ross, Mrs. A. Smith, Mrs. R. McIntosh, Mrs. D. McIntosh, Mrs. W. Rutherford and Miss Robyn McIntosh.

★ ★ ★

Announce Engagement

The engagement is announced of Shirley Kathleen McFarlan, daughter of Mr. James Walter McFarlan, Victoria, and the late Mrs. McFarlan, to Mr. John Edward Burgess, son of Mr. George Alfred Burgess, Victoria, and the late Mrs. Burgess. The wedding will take place Saturday, Oct. 17 at 7:30 p.m. in St. Andrew's Presbyterian Church with Rev. C. Scott officiating.

★ ★ ★

Celebrates 98th Birthday

Mrs. E. Pennington of Caroline Macklem Home was hostess at a tea party at the Home on the occasion of her 98th birthday. Mrs. E. Fisher and Mrs. F. M. E. Porter, also guests at the Home, presided at the tea table, which was centred with bouquet of pink gladiolus. Among the guests were Canon and Mrs. S. J. Wickens, Canon and Mrs. F. Pike, Mrs. G. W. Gellett, the residents and Board of Governors of Caroline Macklem Home.

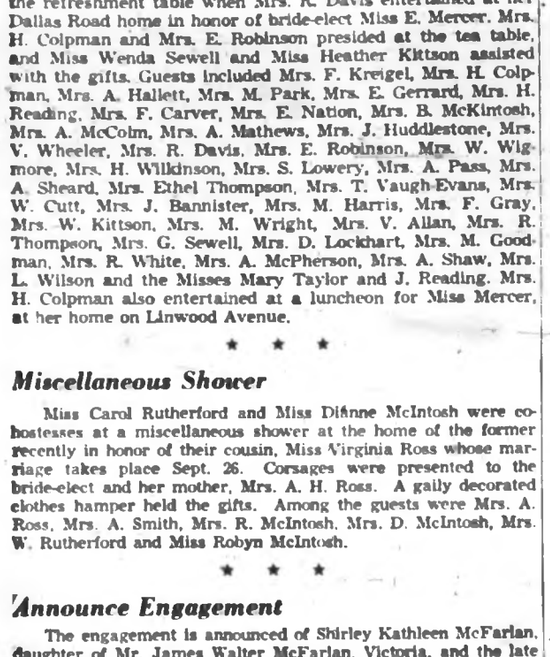

The engagement is announced of Elaine Georgina (Gina), daughter of Mrs. Martha Hiscock of Victoria and the late Mr. Ross Hiscock, to Mr. Donald Ernest Brown, only son of Mr. and Mrs. R. C. Brown of Winnipeg. The wedding will take place Saturday, October 10 at 8 p.m. in Harrow United Church, Winnipeg.—(Campbell Studio)

Mason-Porter

Bride Married In Nylon Lace

Baskets of white gladiolus and pink dahlias decorated Grace English Lutheran Church for the double-ring ceremony uniting in marriage Theresa Gail Porter and Mr. Peter Frederick Mason.

Rev. J. E. Bergbusch officiated at the wedding for the daughter of Mr. and Mrs. S. R. Porter, 1665 North Dairy Road, and the son of Mr. and Mrs. Fred Mason, 328 Beckley Street.

Given in marriage by her father the bride was lovely in a slipper-length gown of white nylon lace over taffeta fashioned with scalloped neckline and lily-point sleeves. Back of the bouffant skirt was highlighted with nylon net ruffles edged in lace and extending from the waistline into a floor-length train. Her chapel-length veil misted from a coronet of seed pearls and she carried a bouquet of red Happiness roses.

Bell-skirted gowns of peau de soie with lace jackets en tone were worn by the bride's three attendants. Matron of honor Mrs. D. Milljour of Duncan was in turquoise blue, brides-matron Mrs. N. Fletcher and bridesmaid Miss Judy Cunningham were in shocking pink. They wore wedding ring headpieces of peau de soie and tulle to match their gowns and carried bouquets of white carnations and tulle en tone.

Mr. Douglas Marshall was best man. Ushering guests to pews marked with white satin bows centred with blue scabiosa were Mr. Ronald Porter, bride's brother, and Mr. Brian Marklinger, groom's cousin.

Mr. Eric Porter proposed the toast to his niece at a reception in Holyrood House. A three-tiered white wedding cake, decorated with pink roses, centred the bride's table. Dancing followed the reception.

Leaving for a honeymoon trip up-Island and the mainland, the bride wore a three-piece double-knit suit of cranberry red and black. She wore a white hat and black accessories and white carnation corsage.

The newlyweds are now making their home in Victoria.

Three-year-old Steven helps Nicky-Ann, also three years, to start the rocking horse during play time at the British Columbia Protestant Orphans' Home. Steven and Nicky-Ann, along with all the other children at the Home, are looking forward to welcoming Victorians at the annual fall pound party and donation tea to be held at the Home, 2691 Cook Street, on Thursday, Oct. 1, from 2:30 to 4:30 p.m., under the sponsorship of the ladies' committee. The children will add color to the afternoon with a variety of songs.—(Jim Ryan)

RJH Alumnae

Harvest of Fashions

Alumnae Association of Royal Jubilee Hospital School of Nursing has chosen Harvest of Fashions for the theme of its second annual fashion show which will be held in the nurses' residence on Wednesday, Sept. 30, from 2 to 4 p.m. and 8 to 10 p.m.

Proceeds from the affair, which will be opened by Mrs. George Pearkes, will be put towards the Nurses' Bursary Fund.

Other special guests invited are Mrs. W. A. C. Bennett, Mrs. A. Cox and Mrs. A. MacFarlane.

For tickets and table reservations phone Mrs. G. Graham at 383-4046.

Rosary Entwined In Bridal Bouquet

CHEMAINUS — St. Mary's Roman Catholic Church in Ladysmith was the setting for a pretty wedding when Father Albury conducted nuptial mass for a double-ring ceremony that united in marriage, Judith Lynne, daughter of Mr. and Mrs. William Sowerby, Chemainus and Robert Henry, son of Mr. and Mrs. Henry De Clark, Ladysmith.

The main altar was flanked with bouquets of mixed summer blossoms, the wedding music was rendered by Miss Alice Popovich, and the soloist, Miss Glenda Battie, sang Ave Maria and On This Day, O Beautiful Mother.

The bride, given in marriage by her father was radiant in a floor-length gown of white sheer organza over taffetta, styled with fitted bodice, featuring embroidery and applique at the neckline and lily point sleeves. The bouffant skirt was slightly en train, her chapel length veil of tulle was held with a cluster of tiny white rosebuds. She carried a cascade bouquet of pink rosebuds and stephanotis, her rosary was entwined in the flowers and her only jewels were her mother's pearl necklace.

Miss Lorna Cliffe, and Miss Judith Harris were bridesmaids and Miss Marion Sowerby, sister of the bride, was a junior bridesmaid. Their frocks were of blue brocade with fitted bodice and bell-shaped skirts, and headpieces were bows of the dress material. Senior attendants carried bouquets of white chrysanthemums with touches of blue, while the junior bridesmaid carried a colonial bouquet of the same flowers.

David De Clark acted as best man for his brother and ushers were Ray Pellerin and Ron Battie of Ladysmith.

A reception followed at Manana Lodge.

Centre of attraction on the bride's table was a three-tiered wedding cake, embedded in blue tulle, and flanked with tall blue tapers in crystal holders. Toast to the bride was given by her uncle, James Sowerby, Penticton, and acting as Master of Ceremonies was Stuart Battie.

For the wedding trip the bride donned a teal blue double-knit suit, alligator shoes and handbag and white orchid corsage. On their return the new Mr. and Mrs. De Clark will reside in Ladysmith.

PTA Re-Elects Mrs. Sheppard

New officers were installed at Tuesday's meeting of the Craigflower school PTA.

Mrs. Allen Sheppard was installed for another term as president; James McEvay is vice-president; Mrs. Hazel Read, secretary, and Mrs. James McEvay, treasurer.

THE RACE IS ON

To educate and train our young men and women in a vitally important task. Poor vision is one of the greatest handicaps to learning; make certain that your child has adequate glasses to enable him to see clearly. Bring the prescription for glasses to one of our two offices, where superior services and fair prices assure you of satisfaction.

Member of Canadian Guild of Dispensing Opticians

Prescription Optical

EV 4-5914 Campbell Building 1025 Douglas St.

and CONTACT LENSES

EV 4-7937 Medical Arts Building 1105 Pandora Ave.

NEW SHIPMENTS INCLUDE THESE
★ EXTRA SPECIAL ★
FURNITURE VALUES

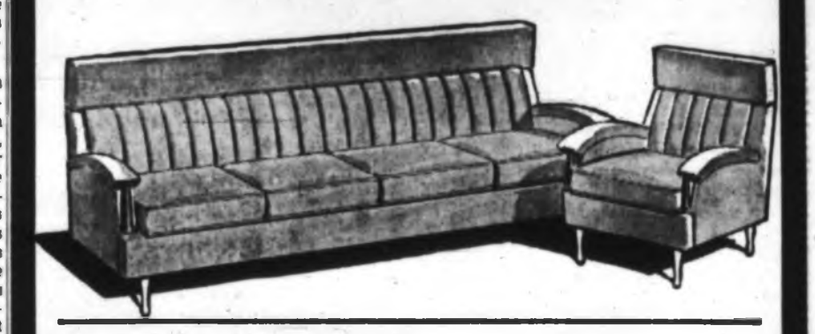

THREE-LAMP SPECIAL
Very attractive standard lamp and two matching table lamps. Modern, solid walnut stands and attractive shades.
THREE LAMPS... $39.90

5-PIECE BRASS FIREPLACE SETS
Tongs, shovel, brush, poker, stand $13.95

WARDROBES
Eastern hardwood in walnut finish. Many different designs, with and without mirror fronts.
$36.50 to $89.50

CEDAR CHESTS

Walnut. Genuine Tennessee Cedar.
$69.50

UNPAINTED FURNITURE
DINETTE CHAIRS $4.75 to $10.95
STOOLS 18", 24", 30" $3.95 to $5.50

HOLLYWOOD BED UNITS
3'3 size. Mattress, box spring, legs.
$45.00

27-INCH HALL RUNNER
Tan and turquoise only.
SPECIAL $2.50

9x12 RUGS
Plain colors and tweed.
$38.75
9x12 FOAM-BACK RUGS
$45.00

TELEPHONE SETS
Mahogany and walnut finish table and chair.
$32.50 and $39.50

ORNAMENTAL FIREPLACES
New attractive designs.
$56.00 to $79.50

CONSOLE TABLES
Walnut and mahogany fruitwood.
$41.00

PLATE MIRRORS
New Shipment
16"x24" $6.95
14"x48" $11.95
24"x30" $12.95
and 12 other sizes.

• 2 Only—HIGH POSTER BEDS 3'3 single size..... $99.50
• ARMLESS LOUNGES..... $55.00

OPEN FRIDAY TILL 9 P.M.
CLOSED ALL DAY WEDNESDAY

HOME Furniture COMPANY
825 FORT ST. (Above Blanshard St.) Phone EV 2-5128

From the finest Florentine craftsmen
Comes the look that goes to the heart
of American fashion . . . Rangoni designs the look you love! The look of elegant simplicity!

The look of fashion begins with . . . Amalfi

MAESTRA—A wonderfully comfortable walking shoe, this Amalfi tie with crepe sole and stacked leather heel. In French plush-oyster, pewter and stone; Cacao Russian calf and black llama calf.
$22.95

SARDO—You'll feel like you're walking on air in this fashionable low heel t-strap. Yours in black, red or cinghiale calf interlaced.
$21.95

Just two from our collection of Amalfi's now being shown at

Munday's
1203 Douglas

Man in the Kitchen

Japanese Dish Is Interesting

Japanese Sukiyaki has become the most popular of the Japanese dishes offered on this continent. It is easy to prepare and does not necessarily require special equipment. Good Sukiyaki can be made in an electric fry pan. However, recipes for Sukiyaki are plentiful but another Japanese dish which is well worthy of consideration is Tempura, which is a version of the "mixed fry" of which almost every nation has one.

TEMPURA

(Six servings.)

Eighteen medium shrimp, uncooked; 2 flounder fillets; 6 scallops; 1 medium carrot; 12 long string beans; 1 sweet potato; 4 cups vegetable oil, or preferably 3 cups of vegetable oil and 1 cup sesame seed oil; Tempura batter; Tempura sauce.

Wash and peel the shrimp leaving the tail segment intact. Split the peeled shrimp down the backs and rinse under cold water to remove the intestinal tract and any sand. Using a sharp knife make three shallow cuts on the underside of each shrimp, this permits straightening the shrimp lengthwise.

Cut the flounder into small sections measuring two inches by three inches.

Cut the scallops into quarters.

Cut the carrot into ⅛-inch-thick slices.

Cut the beans into three-inch lengths.

Peel the sweet potato and cut into ⅛-inch slices and then into quarters.

Heat the oil in a deep fry pan or an electric skillet to 375 degrees. This temperature must be maintained.

Dip the shrimp into the batter and fry until golden brown. Drain well and keep warm. Continue with the remaining seafood and vegetables.

TEMPURA BATTER

Three egg yolks; 2 cups cold water; 2½ cups sifted flour.

Combine the egg yolks with the water and mix well. Gradually add the flour, stirring from the bottom of the bowl. Do not overstir; this is the secret of a light batter. Flour should remain floating on top of the batter.

TEMPURA SAUCE

One cup water; ⅛ cup soy sauce; ⅛ cup saki (Japanese wine) mixed with 1 teaspoon sugar; 2 cups powdered sugar.

Mix the water, soy sauce and saki and add ginger to taste or serve the sauce in individual bowls and allow guests to add ginger to their own taste.

The Italians have a wonderful "mixed fry" recipe called "Fritto Misto." As you can well imagine, the Italians use cheese in addition to seafood, fish and vegetables.

The method of cooking is the same as for Tempura, the major difference being in the batter.

FRITTO MISTO BATTER

Two cups sifted flour; 1½ teaspoons salt; ¼ teaspoon freshly ground black pepper; 4 eggs separated; 1 can or bottle of beer (12 ounces); ¼ cup melted butter.

Sift together the flour, salt, and pepper. Beat the egg yolks until light. Add the beer and mix into the dry ingredients, stirring only until well blended. Stir in the butter. Let stand at room temperature for one and a half hours. Beat the egg whites until stiff and then fold into the batter. Dip the pieces of fish, seafood, and vegetable into the flour and then into the batter. Cheese does not need to be dusted with flour. It should be cut into one-inch squares and then dipped in batter. Use Gruyere or Fontina cheese.

The Fritto Misto vary considerably. For example oysters and lobsters and crabmeat can be used. Squid is excellent, of course, and onion rings, broccoli, eggplant and cauliflower help to give variety. By and large the Fritto Misto is a good party dish—you can even operate it as a do-it-yourself deal and let your guests choose their own favorite morsels.

Bon appetit!

(Copley News Service)

Stuffed lobster, an easy-to-make gourmet dish.

* * *

Stuffed Lobster Tails For Menu Headliner

By SUSAN DELIGHT

The career woman's party food can be as impressively gourmet as that of her non-career compeer.

But, because of lack of time, she must turn to food manufacturers for aid. These manufacturers do most of the advance preparation, as well as the tasting for her. They are responsible for the convenience foods which allow the career-homemaker to greet guests, secure in the knowledge that her menu is elegant and ready for serving.

A gourmet menu headliner, but one which can be made in a very short time, is stuffed lobster tails. The convenience items include frozen lobster tails, an envelope of crab spices, creamy mushroom sauce mix, parsley flakes, grated lemon peel, onion powder and mayonnaise.

STUFFED LOBSTER TAILS

Four frozen lobster tails, 7 to 8 ozs. each; 1 envelope crab seasonings; 1 envelope creamy mushroom sauce mix; 1 cup milk; 2 tbsps. Parmesan cheese; 1 tsp. parsley flakes; ½ tsp. grated lemon peel; ¼ tsp. onion powder; ½ cup mayonnaise; 1 tbsp. butter, melted; 2 tbsps. fine dry bread crumbs; paprika.

To cook lobster tails, plunge washed tails into boiling water to cover. Drop one envelope of crab boil spice into the water. Add one tablespoon salt for each quart of water used. Bring to a boil; lower heat; simmer uncovered three to five minutes. Drain; cool and chill. With scissors cut away thin undershell. Insert fingers between shell and meat; pull out lobster meat in one piece (save shells). Cut meat into bite-size pieces. Combine in a saucepan the mushroom sauce mix, milk, one tablespoon of the Parmesan cheese, parsley flakes, lemon peel, and onion powder.

Heat to boiling, stirring constantly. Stir in mayonnaise; add lobster meat. Spoon mixture into the four shells. Combine melted butter, bread crumbs, and the remaining tablespoon of cheese. Spoon over top of stuffed shells, sprinkle with paprika. Bake in a 350-degree oven 15 to 20 minutes. Garnish platter with lemon wedges. Makes four servings.

This colorful family kitchen is a centre of activity that's fun to be in, and easy to work in. Sunny yellow on the walls blends with the warm wood tones of the cabinets. As a relief from solid wood cabinetry, cabinet doors flanking the window are painted in harmonizing olive, white, and yellow. The ventilating hood is brushed with the same soft olive. An efficient cooking and serving peninsula separates the kitchen from the eating area in the adjoining family room. It makes cooking and serving easy. Clean-up after meals stays simple, too. Soiled dishes can be transferred to the dishwasher by sink without wasted steps. Linens used at the eating area store in roomy cabinets in the family room.—(Better Homes and Gardens)

Canadian WI Support Immunization

OTTAWA (CP)—The Federated Women's Institutes of Canada have urged mothers across the country to have their children immunized against such diseases as smallpox and polio.

In a statement issued in connection with National Immunization Week, Sept. 20-26, the federation's health convener, Mrs. Arthur Mackenzie of Piapot, Sask., said:

"Immunization costs only a few cents and takes but a few moments of our time. So why take a chance on the lives of our children?"

Clubs

RUMMAGE SALE

Mrs. H. E. Clarke was installed vice-president of Canadian Daughters' League No. 5 at a recent business meeting in the Elks Hall.

Arrangements were made for the rummage sale to be held at Woodsworth Hall on Courtenay Street on Sept. 25 at 7 p.m.

* * *

NDP

NDP women will hold a rummage sale Friday, Oct. 2, from 6-10 p.m. at Saanich Douglas Hall, 3368 Douglas Street, and again on Saturday, Oct. 3 from 9 a.m. until 2 p.m.

Vancouver Wedding

Judith Ethel Ratcliffe, daughter of Lieut. Cmdr. and Mrs. J. A. Ratcliffe of Victoria, became the bride of Mr. Gordon William Aulenback, son of Mr. and Mrs. Victor Aulenback of Dartmouth, N.S., at a quiet wedding ceremony in Vancouver.

The bride, given in marriage by her father, chose a three-piece ensemble in black and white. She wore white accessories and a corsage of sweetheart roses and white stephanotis.

Miss Nancy Lee Ratcliffe, who was her sister's only attendant, wore a pale yellow wool dress and white accessories. Pale yellow roses and white tulle were in her corsage.

Mr. William Banks of Dartmouth was best man.

CPO S. A. Ratcliffe of Victoria proposed the toast to his niece at a reception following the wedding. Mrs. H. A. Liphardt of Vancouver and Mrs. S. A. Ratcliffe, bride's aunts, assisted in serving at the reception.

Mr. and Mrs. Aulenback are now making their home in Vancouver.

Fashion

Make $300

"Fall '64 Fashion," sponsored by the Christ Church Cathedral Evening Branch WA, was shown to a capacity attendance in the T. Eaton Company Victoria Room on Saturday at tea time.

Mrs. Enid Webster, president, received the guests, and Mrs. M. Laughlin, Mrs. Anne Welton and Mrs. E. Crerar acted as hostesses.

The treasurer, Mrs. A. E. Marriott, reported that the receipts were over $300 with some returns still to be made.

Hobby Show Sept. 30

The UCW of St. Aidan's United Church is sponsoring a hobby show in the lower auditorium of the church on Wednesday, Sept. 30, at 7:30 p.m. There will also be a home baking stall and refreshments served.

AMY By Mace and Tippit

"You Tarzan . . . me Amy."

SHOWTIME '65

PREVIEW SHOWING AT NATIONAL MOTORS 819 YATES

THE ALL NEW AND BEAUTIFUL

CHRYSLER ★ DODGE ★ VALIANT

FREE REFRESHMENTS AND ENTERTAINMENT by the "CAVALIERS"

Featuring BOBBY FAULDS

6 p.m. - 10:30 p.m. TODAY

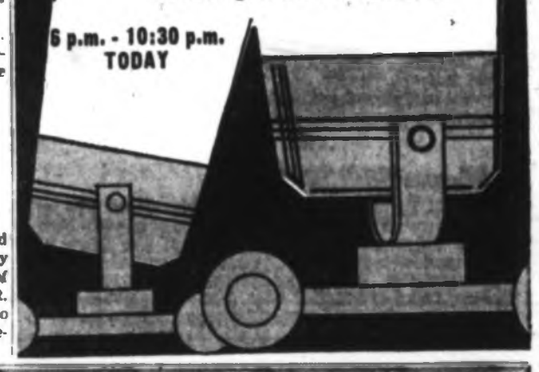

charge accounts invited mail orders promptly filled

"Infanta" the new fall patent with exciting brilliance

"Moon River" by Jocelli black opal george town blue bronze gleam 19.95

Ingledew's

Men's and Women's Shoes

also Vancouver 749 YATES ST.

BIRKS A New Shipment Has Just Arrived of the popular

Coffee or Soup 'n Sandwich Servers

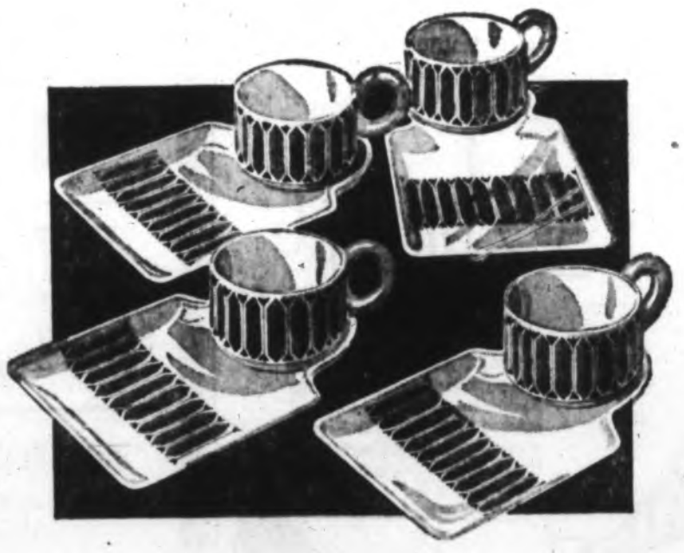

Our first shipment of these popular king-size mugs with matching grooved trays was a complete sell-out and we have had many requests for them.

Destined for countless comfortable lunches, suppers and snacks for children as well as grown-ups. In brilliant detergent-proof shades of peacock blue, tangerine, apple green and sunflower yellow.

Set of Four $5.00

Individually, 1.50 each

CIVIC PARKING TICKETS VALIDATED

706 - 708 YATES EV 2-4241

BIRKS JEWELLERS

Fashion FALL '64

New Fall Styles which are the Ultimate in Elegance for Milady

COATS

Wrap yourself in luxury . . . a beautiful fall coat fashioned in the latest lines from ottoman, tweed, faille, or textured wools . . . Choose an untrimmed style or richly furred with mink, fox, beaver or muskrat.

Fur Trimmed from $69.95 to $269.00

Untrimmed from $59.95 to $179.00

SUITS

An outstanding selection of styles and fall colors in wool knits, tweeds, jacquards and worsteds. Tailored and dressy two three-piece styles. Choose now for those important up-coming fall events. Misses' and women's sizes.

$35.00 to $219.00

DRESSES

Glamour you are looking for in styles for all occasions. Ask to see our exclusives, including models by Oleg Cassini and other leading designers. Regular and half sizes.

From $16.95 to $179.00

MILLINERY

The soft shapes of the feminine look . . . something so new and flattering, it will be a must with fashion-minded women. A very large selection of lovely new fall shapes to choose from in prices ranging from

$6.95 to $100.00

- Sportswear
- Jewellery
- Handbags

Miss Frith MILLINERY & FASHIONS

Just say "Charge It" Budget Terms if desired Open Fridays till 9 p.m. Parking's No Problem Near Miss Frith's

Victoria's Most Complete Ladies' Specialty Shop

1617 - 1619 DOUGLAS Phone EV 3-4912

The engagement is announced of Miss Patricia Sandra Mills, daughter of Mrs. Mills, 1915 Fernwood Road, and the late Mr. S. W. Mills, to Const. Stanley Arthur Hall, son of Mrs. Hall, 352 Kerr Street, and the late Mr. A. D. Hall. The wedding will take place on Saturday, Oct. 17, at 7 p.m. in First United Church with Rev. R. J. D. Morris officiating.—(Jus-Rite)

At Their Own Peril

Housewives Becoming Kitchen Chemists

By DELOS SMITH

NEW YORK (UPI)—According to an alarming word now being passed around in the medical world, housewives are becoming kitchen chemists — at their own peril.

The word to doctors is, don't be fooled by what appears to be "acute gastritis," this being medical jargon for inflamed stomach. There will be a good chance madam has inhaled one of her own "kitchen cocktails."

According to a psychological authority given to analyzing the phenomena of every-day life, housewives are being encouraged by television commercials to think magically about the hard work of keeping a house clean.

This authority cited commercials likening one cleaning fluid to a benevolent explosion which blows a hostess from the kitchen into the amiable presence of her guests in the living room as soon as she has applied it to the dirty dishes.

There are the commercials which depict another cleanser as an armored knight galloping about on a horse making things clean merely by pointing his lance. And those which assert its cleanser cleans as a wind storm might but with no effort by the housewife. Her hair isn't even mussed.

Also the commercials for a cleansing liquid which suggest there is a muscular-, bald-headed, ever-so-nice finni in every bottle, of the Aladdin-and-his-magic-lamp kind, who on command scrubs the whole house clean.

"Magical thinking is irresistable to most human beings," said the psychological authority who didn't wish his name to be associated with what he considered trivia.

But it is not trivia because housewives in large though unknown numbers have taken to trying to multiply the magic cleansers by mixing two or more together.

The first formal recognition of this phenomenon is that of the New England Journal of medicine. It published a warning by Dr. Harris C. Faigel, an authority on poisonings, addressed to the profession. He said it was increasing the work of the poison centres in the health departments of large cities.

Individually the cleansers are mixtures of harmless ingredients. But when cleansers are mixed together, an ingredient of one may react upon an ingredient of another and produce either chlorine or ammonia gas in large amounts.

CAMEO
Seamless, Stretch and Support Hose
available at
Woodward's
MAYFAIR

Coffee Fete For SPCA

Women's Auxiliary to the SPCA will hold a coffee party on Thursday, Sept. 24, at Hudson's Bay Company in the Douglas Room from 11 a.m. to 1 p.m.

In addition there will be gifts, home cooking and superfluity stalls and lunch will be available.

CAMEO
Support Hose
Available at
Saba Bros Limited
1130 Douglas EV 4-0561

ANN LANDERS

Dear Ann Landers: I would like to say a word to that young woman who was terrified at the prospect of having a child because she could not stand the pain.

Before I was married I was terrified—and I know why. My mother and my aunt used to compare agonies in my presence when I was a child. It was as if they were engaged in a contest to see who had suffered more.

A physician whom I will call Dr. G. D. changed my life. I married at the age of 32 and had my first child at 33—with no anaesthetic and no pain. Dr. G. D. taught me abdominal breathing and started me on a course of exercises which enabled me to give natural birth. (I had four children in seven years.)

The women who suffer are the ones who are frightened. Most of the fright comes from having heard horrible tales from older women, who were also frightened.

I hope you will print this letter and let millions of people know that childbirth should be the most rewarding and satisfying experience in a woman's life.—VOICE OF EXPERIENCE

Dear Voice: Dozens of women wrote in praise of natural childbirth. Your letter was one of the best and I hope it will help other women escape the bondage of fear.

★ ★ ★

Dear Ann Landers: Is it normal for people who have been married 16 years to run out of conversation? My husband never was a live wire, but at least he was alive.

I saw this coming five years ago and tried to interest him in dancing lessons, bowling, cards and new friends. He told me to please leave him alone, that he was satisfied with things as they were.

We have three active children, two teen-agers and a boy seven. They are beginning to notice their father is a stick-in-the-mud. My husband's job is strenuous and demanding and he needs his rest, but there should be more to life than work and television.

I'm afraid I'm turning into a nagger, Ann, but what can I do—accept things as they are and count my blessings?—OUT OF THINGS TO SAY

Dear Things: If three active children don't keep you sufficiently busy and stimulated, get involved in club work, politics and your church. And please get off your husband's back, Lady. You can't force new interests on people who don't want them.

If you knew how many husbands suddenly become too darned lively after 40, you'd be happy to see Old Stick-In-The-Mud sitting in front of the TV set night after night. He may not be a jamboree, but at least he's home where he belongs.

★ ★ ★

Dear Ann Landers: Who are the "experts" to whom you refer? Recently when someone asked about a free second cup of coffee in a restaurant you said you counseled with your "coffee expert" to determine how much it costs to pour a cup of coffee.

A few days later in response to a letter from a Catholic you referred to your "expert on Canon Law." The letter about a woman who was buried in expensive jewelry brought forth another such reply this time it was your "expert" on Illinois burial laws.

No matter what the problem you always have an "expert." Are these experts for real?—CURIOUS OF T.C., MICH.

Dear Curious of T.C., Mich.: They'd BETTER be for real or I'm in trouble.

I consult with authorities in a variety of fields to provide my readers with the best answer possible. When I say I have consulted with "an expert" you can be sure I did indeed check with someone specializing in that particular field.

Couple Exchange Rings

Rev. W. Mudge heard marriage vows of Marjorie Carol Ann Jordan and Daniel Lewis Gordon at a double-ring ceremony in Our Lady of the Assumption Church.

Parents of the bride are Mr. and Mrs. John Jordan, Hartland Road, and the groom is the son of Mr. and Mrs. L. Gordon, Clarke Road, Brentwood Bay.

The bride wore a street-length sheath of white organza with matching overskirt. A large white rose held her short veil, and she carried a prayer book marked with gladiolus and roses. Her accessories were white.

Her bridesmaid, Miss Donna Sykes, wore a full-skirted dress of pink chiffon with pink accessories and a bouquet of pink carnations. Flower girl, Miss Dianne Hall, a niece of the bride, wore blue organza with white lace trim. She carried a basket filled with pink carnations and white roses.

The groom's twin brother, Mr. Dennis Gordon, was best man.

A small family reception was held at the home of the bride's parents and later the newlyweds left on a wedding trip up-Island. For travelling the bride wore an aqua coat over a white sheath dress, with white accessories.

Future address for the couple will be 666 Goyette Road, Victoria.

Foot Fashion Note
Walk Eze by White Cross

- Sizes—4 to 11, AAA - EE.
- Colors—Black, brown, in kid or suede.
- Price—Only 14.95
- Comfort—Just try them.

Mail Orders Promptly Filled

WHITE CROSS SHOES NY-GI-NIC

Gilmour
Comfort Footwear
1407 DOUGLAS ST.

EVERY DAY
YOU CAN SAVE
15% to 30%
on
• FURNITURE
• APPLIANCES
• TV AND STEREO
at
CONTINENTAL HOME SUPPLY LTD.
851 JOHNSON ST.

YOUR CN BARGAIN TRAVEL CALENDAR

OCTOBER

SUN	MON	TUES	WED	THURS	FRI	SAT
				1	2	3
4	5	6	7	8	9	10
11	12	13	14	15	16	17
18	19	20	21	22	23	24
25	26	27	28	29	30	31

● Red — Bargain Days
○ White — Economy Days ● Blue — Standard Days

Planning to travel? CN's Red, White and Blue fare plan saves you real money. Clip this bargain travel calendar, pick your date and count your savings.

Red tickets for bargain travel days - save up to 44%. White tickets for economy travel days - save up to 22%. Blue tickets for standard travel days.

For a complete CN Travel Calendar and applicable fares, contact your nearest CN office or travel agent.

Reserve early, pick your date - and go . . .

CN

Ticket Offices
Fort and Government Streets 383-7127

WOOLCO
Department Store
Requires
Full and Part Time
SALESLADIES
For all Departments
Work Schedule — Straight Shifts
10 to 6, or 1 to 10, or 6 to 10
Starting Rate — $1.25 Hour
Apply Only at
National Employment Service
1039 Johnson St. EV 5-6711

Any girl...

...who wants her legs looked at will have to pay the price. And Cameo stockings are worth every cent of it. For their long-stemmed elegance and soft Face-Powder Finish. For their practical pleasantries, too; like feathery tops and secret run-guards at top and toe. And Cameo fits like the gleam in his eye. Mmmm! ☐ See the complete Cameo collection in Seamless, Stretch and Super Support. Microfilm mesh and Plainstitch. In fall shades that beg to be looked at. The price you pay for all this flattery? Cameo starts at $1.50. (But then mink costs more than muskrat.) ☐ At your favourite hosiery counter.

EATON'S / HUDSON'S BAY COMPANY / SABA BROTHERS
WOODWARD'S

Governments Approve Visits to East Berlin

BONN (AP) — Chancellor Ludwig Erhard and his West German cabinet approved Wednesday an accord with the Communists to let West Berliners cross the wall for visits to East Berlin.

Details of the agreement were not immediately announced. The spokesman, Karl-Guenther von Hase, said there was a meeting of the negotiators Wednesday in East Berlin to make the final draft.

A temporary agreement was reached before Christmas last year.

Safe Trip

Wrapped in cotton batting and foil, these orchids survived the long air journey from Australia to be received in perfect condition by Roy Metcalf of 625A Niagara Street. The flowers, enclosed in a plain brown registered envelope, were sent by his sister-in-law, Mrs. E. J. Mason of Sydney, Australia. — (Jim Ryan)

Into Crowd

De Gaulle Worries His Guards

BOGOTA, Colombia (UPI) — President de Gaulle mingled freely with street crowds Wednesday and sang The Marseillaise from an open balcony in apparent disregard of a reported plot against his life.

While security agents pressed a search for a French terrorist believed to have marked de Gaulle for death, the president stepped into a street crowd of well-wishers for five minutes of handshaking.

ENGULFED

He delighted the Colombians but shocked his personal guard. Security men pushed and shoved to get a protective cordon around de Gaulle as pedestrians engulfed him. The site was a workers' district at the southern end of the city.

Here on the second leg of a 26-day, 10-nation tour of South America aimed at increasing French influence, the 73-year-old de Gaulle set a brisk pace in his 40-hour stay.

He was up early for a round of activities that included a visit to the French-aided National Apprenticeship Institute, the Louis Pasteur French School, a national monument to Simon Bolivar, the South American liberator, an hour's private talk with President Guillermo Leon Valencia and various ritual wreath-layings and receptions.

Robarts Urges New Talks

TORONTO (CP) — Premier John Robarts, after a mass demonstration by labor outside the Ontario legislature building, promised Wednesday to try to get negotiations restarted in the 10-week strike of printers at Toronto's three daily newspapers.

After pickets had circled the building for three hours, Mr. Robarts met a delegation from the striking International Typographical Union (CLC) and told it he will ask Ontario's chief conciliation officer to make a new attempt to get the disputants together.

R. J. McCormack, president of ITU Local 91, later called the meeting satisfactory. He said the premier expressed the hope both sides would re-examine their positions and also told the union men he would investigate their claim that the papers are using strike-breakers imported from the United States.

The printers have been on strike since July 9, when they walked out in a contract dispute centred on the use of automation in type-setting but which has since spread to other issues. The papers have continued to publish.

Colwood Corner Growth

Druggist Gambling on Dream

By GARY OAKES

Colwood druggist Roger Spurling and his associates are gambling $200,000 on a dream—the establishment of a centralized business community at Colwood Corner.

They'll take the first step towards realization of the dream in mid-November when construction of a new drug store for the corner begins.

And they hope the construction will mark the start of new growth at Colwood Corner which won't stop until the area is serving the almost 15,000 people in Colwood, Langford, Metchosin, Belmont Park, Glen Lake, Happy Valley, East Sooke, Sooke and perhaps even View Royal.

'WEST VANCOUVER'

Mr. Spurling, who has operated Colwood Pharmacy since 1951, foresees the entire region developing into the "West Vancouver of Victoria" as a heavily-populated community adjacent to the city.

He is president of Canland Development Ltd., the company which will build the new drug store which, with 6,500 square feet of floor space, is expected to be the largest store in B.C.

Jim Swanson and Ken Roer, both pharmacists in the drug store, are directors in the new development firm. The Royal Trust Co. is also taking part.

The Chemainus-born Mr. Spurling graduated from UBC's first graduating class in pharmacy in 1949 and came to Victoria where he served as a relief pharmacist before joining the permanent staff of a city drug store.

In 1951 he and his wife, June, started Colwood Pharmacy in a 500-square-foot section of a grocery store.

The growth of Mr. Spurling's drug store closely parallels the development of Colwood Corner.

"There was nothing here then but a bank and a grocery store," he says. "Everyone thought I was crazy."

But the 38-year-old father of three conveyed enough sanity to convince Colwood Development Co. to build a two-storey drug store and office building at the corner of Sooke Road and Goldstream Avenue.

Since then he has remodelled the drug store eight times and today the tight little community boasts two banks, a liquor store, 17 stores in a shopping centre, five service stations, doctors and dentists and other smaller stores. And the population has risen from about 3,000 to more than 14,000 for the entire region.

Today housing developments are constantly springing up throughout the area and future growth seems assured.

Mr. Spurling and his associates want to be in on the future growth.

Their new store will also be a two-storey structure, adjacent to the old building and facing Sooke Road, across from the shopping plaza.

SELF-CONTAINED

It will have a staff of three full-time pharmacists and about eight clerks and will be a self-contained unit, capable of supplying anything in the pharmaceutical line.

Directors are aiming for completion of the drug store by the end of March.

They plan to rent the second storey as professional offices.

For distinction, architect John di Castri has designed the building with steps instead of street-level walk-in and has worked out interior ceiling of different levels for effect.

PERMANENT ASSET

In addition, the front of the roof comes to a V-shape, both for design and to shield merchandise from glare.

"We're planning a building which will be a permanent asset to the community," says Mr. Spurling. "We are an independent and local company and will offer personal service for the local people of the community."

Mr. Spurling's development firm has more property available which it hopes to develop in the future.

The dreamers are gambling $200,000 but they feel confident that the growth of the area will make it pay off.

Danish Socialists Seek New Allies

COPENHAGEN (AP) — Socialist Premier Jens Otto Krag's coalition government resigned today after losing its one-vote parliamentary majority in Denmark's general election Tuesday. Krag began looking around for allies to join him in a new government.

Krag's Social Democratic party retained its 76 seats, but its coalition partner—the Radical Liberals—lost a seat.

Krag, 50, said he would advise the king to ask him to form a new government.

Traditionally, the king follows the advice of the largest group in parliament. The Social Democrats have twice as many seats as the second-place Moderate Liberals, a conservative party.

Milk Strike Spreading

PARIS (UPI) — The French milk strike spread from Paris to the eastern and northern sections of the country Wednesday. Dairymen in Toulouse, in the southwest, struck Tuesday.

The strike began in the Paris area last Friday in an effort to force the government to boost wholesale milk prices.

3,000 Arrested In Iraqi Plot

BEIRUT, Lebanon (UPI) — Iraqi authorities have arrested about 3,000 Baathists following a plot to assassinate Iraqi President Abdul Salam Aref and take over the country in a coup Sept. 4, Beirut newspapers said Wednesday.

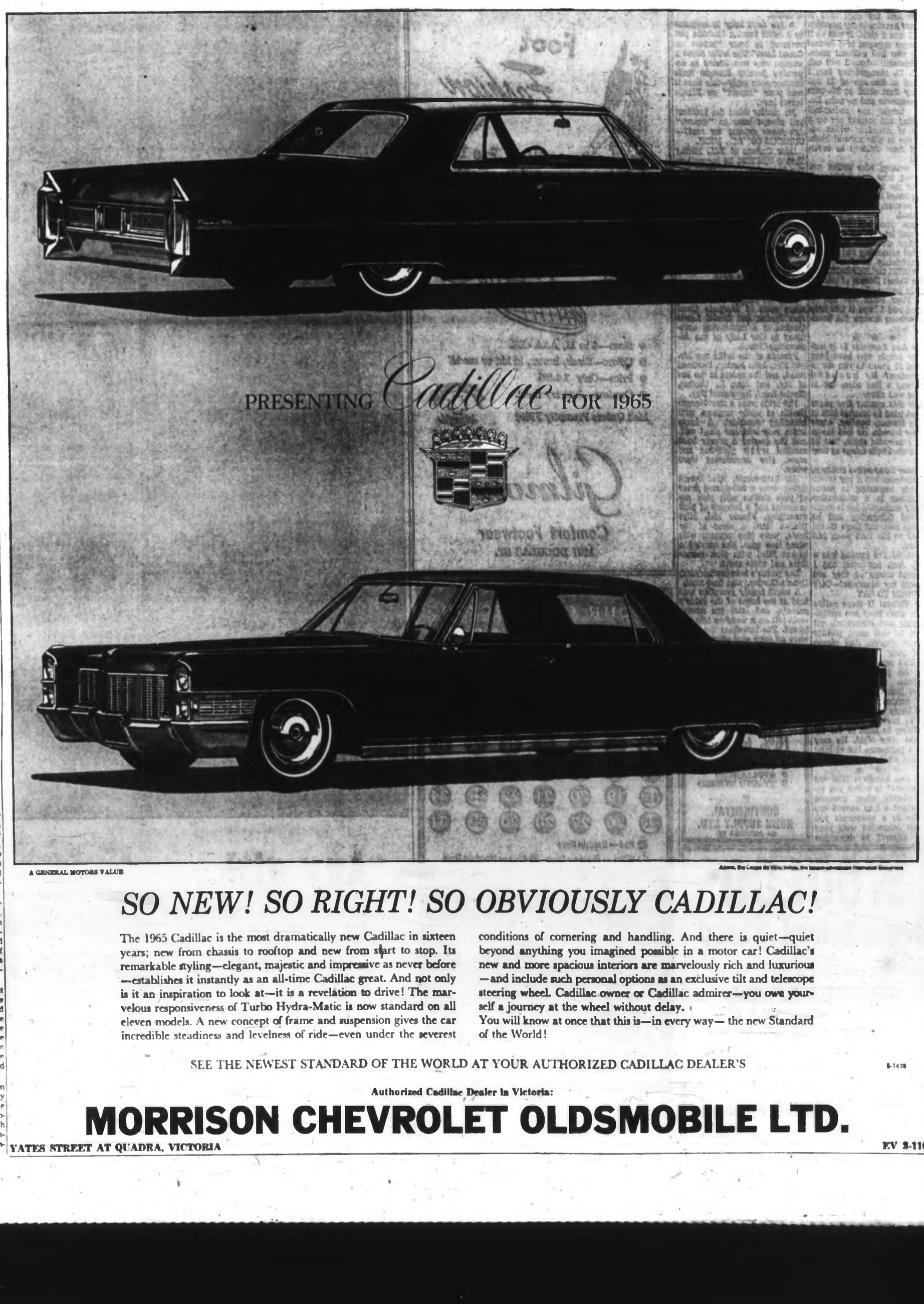

A GENERAL MOTORS VALUE

SO NEW! SO RIGHT! SO OBVIOUSLY CADILLAC!

The 1965 Cadillac is the most dramatically new Cadillac in sixteen years; new from chassis to rooftop and new from start to stop. Its remarkable styling—elegant, majestic and impressive as never before—establishes it instantly as an all-time Cadillac great. And not only is it an inspiration to look at—it is a revelation to drive! The marvelous responsiveness of Turbo Hydra-Matic is now standard on all eleven models. A new concept of frame and suspension gives the car incredible steadiness and levelness of ride—even under the severest conditions of cornering and handling. And there is quiet—quiet beyond anything you imagined possible in a motor car! Cadillac's new and more spacious interiors are marvelously rich and luxurious—and include such personal options as an exclusive tilt and telescope steering wheel. Cadillac owner or Cadillac admirer—you owe yourself a journey at the wheel without delay.
You will know at once that this is—in every way— the new Standard of the World!

SEE THE NEWEST STANDARD OF THE WORLD AT YOUR AUTHORIZED CADILLAC DEALER'S

8-1658

Authorized Cadillac Dealer in Victoria:

MORRISON CHEVROLET OLDSMOBILE LTD.

YATES STREET AT QUADRA, VICTORIA

EV 2-1108

Diplomatic Visitors

Visiting Victoria today are West German ambassador Dr. Kurt Oppler and Mrs. Oppler on first trip to B.C. since coming to Canada late last year. They will visit University of Victoria, B.C. government officials and Mayor R. B. Wilson before returning to Vancouver later today.

Commons Told

No Canadian Aid For Viet Nam Sought by U.S.

OTTAWA (UPI) — The Commons was assured Wednesday that visiting U.S. special envoy Henry Cabot Lodge has not asked Canada to contribute military assistance in Viet Nam.

Mr. Lodge, former ambassador to Viet Nam, is in Ottawa at the request of President Johnson to explain to the Canadian government the U.S. position in the Far Eastern trouble spot.

Prime Minister Pearson told the Commons that Mr. Lodge brought him and External Affairs Minister Martin up to date on the situation "as the United States government sees it and we were very interested in this information."

Mr. Lodge, who sat in the Commons gallery during the questioning, had no comment for newsmen as he met briefly with Pearson in his office earlier in the day and later followed Martin to his for another round of talks.

PRESS CONFERENCE

Mr. Lodge, however, will give a press conference today in the U.S. embassy across the street from the Parliament Buildings.

Pearson was asked by New Democratic Leader T. C. Douglas whether Mr. Lodge had asked for further Canadian commitments. Mr. Douglas also asked for assurances that Canada would not contribute further to the Viet Nam situation than it already does as a member of the International Truce Supervisory Commission.

'NO QUESTION'

Pearson said "No commitments were asked for."

Martin added that there "is no question of a military commitment nor has any military assistance been suggested either by Mr. Lodge or anyone else from any other country."

Martin said that Canada this year is contributing about $700,000 in educational and certain medical and hospital care projects.

Meetings

THURSDAY

- Kiwanis Club of Victoria, Tally-Ho, 7:30 a.m.
- Five officers of the Strategic Air Command will address the Rotary Club of Victoria, Empress Hotel, 12:10 p.m.
- Canadian Guild of Health, St. John's Church Hall, 2 p.m.
- Clare Copeland and Keith Rich will speak to the Oak Bay Kiwanis Club, Oak Bay Beach Hotel, 6:15 p.m.
- John Tisdalle, MLA for Saanich, will address the Victoria Y's Men's Club, YMCA, 6:30 p.m.
- League of Roses United Kingdom Society, Orange Hall, 8 p.m.
- James George will speak on The Contest in East Asia, Room 106, Paul Building, University of Victoria, 8 p.m.
- Rev. Andy Mowatt, RCN, will give a film commentary of his around-the-world cruise to the Optimist Club of Victoria, 12:10 p.m., Pacific Club.

WHEN BABY'S FORMULA CALLS FOR PARTLY SKIMMED MILK

COUNTING CALORIES? Try Pacific delta Concentrated Partly Skimmed Milk in your coffee.

BOB JOHNSON, Manager of Pandora Store, invites you to COMPARE and SAVE at all SUPER-VALU STORES

Government Inspected Canada Choice or Good
ROUND STEAK Full cut, lb. 63c

SERENADE FIRST GRADE
NYLONS All shades and sizes While stocks last, pair 29c

PEEK FREANS
BISCUITS Digestive, Rich Tea, Nice. Golden Wheat, Ginger Crisp pkts. ..... 5 for 99c

NABOB
SPAGHETTI or PORK and BEANS 15-oz. tins . 9 for 99c

SUNRYPE
APPLE JUICE 48-oz. tins .... 3 for 99c

ROMPER
DOG FOOD 15-oz. tins ..... 16 for 99c

PURITAN
SANDWICH SPREAD 10 tins for 99c

GRANULATED
SUGAR 10-lb. bag 73c

RUPERT BRAND COD
FISH & CHIPS 20 oz. ..... 2 for 99c

NABOB
JELLY POWDERS pkts. ..... 13 for 99c

DAINTY LIQUID
DETERGENT 24-oz. ..... 2 for 99c

DUNCAN HINES
CAKE MIXES 2 for 99c

MAZOLA OIL 32-oz. 89c

Outspan Valencia
ORANGES ..... 8 lbs. for 99c

PRICES EFFECTIVE SEPT. 24, 25, 26

BUY BETTER SAVE MORE

STORE LOCATIONS:

5124 Cordova Bay Road — 1515 Pandora Avenue — 880 Esquimalt Road

SUPER VALU
100% B.C. OWNED AND OPERATED

Introducing '65 Beaumont
Budget beauty with a luxury look

New horizontal ribbed tail lamp emphasizes the new full-width ribbing and clean, sculptured rear deck styling.

New die-cast grille with slender bars enhances Beaumont's wide look.

Beaumont's sculptured roofline and curved side windows . . . glamorous, dashing and so elegant.

New hood and fender lines sweep gracefully down to the new air-slot bumper.

You're going to like what's happened to Acadian Beaumont for '65! You're going to like the new luxury interiors, designed to make you even more comfortable this year. You're going to like the new range of sparkling Magic-Mirror colors. You're going to like the wider range of engines offered–all the way from an economical 120 hp Six to a sizzling 300 hp V8. You're going to like the wider choice of models, including a magnificent new low cost Beaumont convertible.

Beaumont Sport Deluxe Coupe

A GENERAL MOTORS VALUE

New rolled aluminum rocker panel moulding and racy simulated side vents add distinction to Sport Deluxe Coupe.

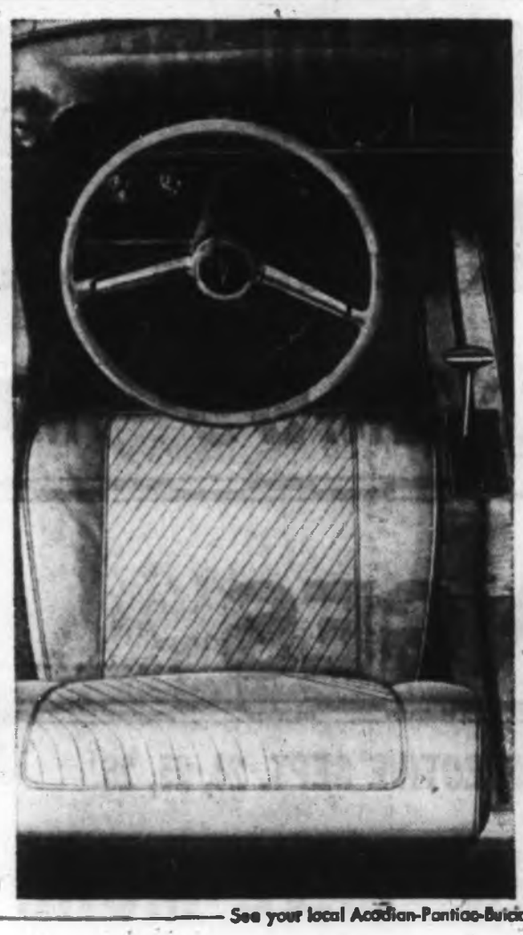

Handsome instrument panel, centre console and pleated vinyl bucket seats typify the luxury in the new Beaumonts.

Best of all, you're going to like Beaumont's down-to-earth price. You'll find Beaumont's got the go ...the looks...the ride you never thought possible in a car costing so little. See Beaumont soon. You'll like it!

'65 Beaumont
Acadian Beaumont by General Motors.

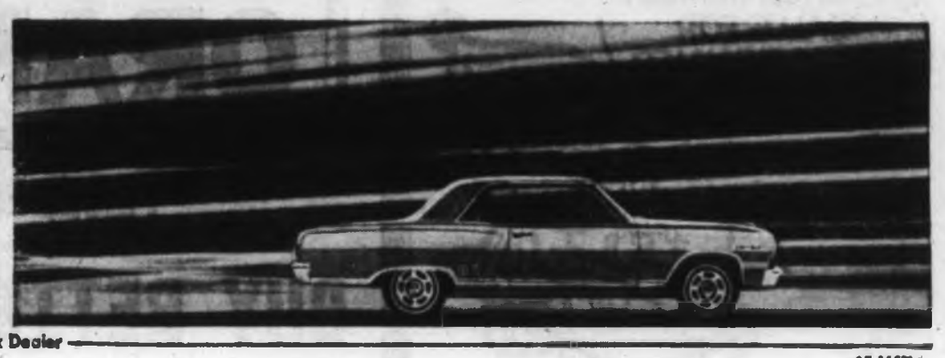

See your local Acadian-Pontiac-Buick Dealer

AH-14588

Authorized Acadian - Pontiac - Buick Dealer in Victoria:

EMPRESS MOTORS LIMITED

900 FORT STREET, VICTORIA, B.C. — Be sure to watch "Telescope" on CHEK-TV Fridays at 9:30 p.m. — PHONE: EVergreen 2-7121

COMING OF AGE

With Sally Hamilton

Ernie was born in Britain. There, nearly everyone is a gardener.

Ernie was well past 50 when he came to Canada following the Second World War. He and his wife brought with them their love of gardening. They were thrilled to have nearly a half-acre of land of their own around the old house they bought.

Today Ernie is retired from his job as cabinet-maker. He has built a small greenhouse at the back of his garage. In it he has a second-hand space heater which makes it possible for him to work out there the year round. He raises his own seedlings and plants them outdoors the minute danger of frost is past.

★ ★ ★

I wish you could see his cabbages and tomatoes! I wish you could share a meal, as I did, at his table. Of newly-dug potatoes, tiny butter beans, new carrots and tossed salad. These things were served with roast lamb and mint (this last from the garden, naturally).

Most of us have neither the half-acre nor the urge to garden on a large scale. But the fascination of watching anything grow, even a pot of parsley in the kitchen window, is worth the bit of initiative it requires. Indeed, if you've never grown plants on your own, there's a thrill in store for you, and fall is an excellent time to make a start.

★ ★ ★

One way is to root cuttings from your own or from a friend's plants. Perhaps you've tried the well-known method of placing cuttings in water so that only their bases are submerged, with the tips and leaves above water. This does work with some plants, but not all. Even when the roots get started in water, you are by no means home free. Getting those roots to take hold in soil is another thing again.

How would you like to try a method that works like a charm? Here's how:

Get two ordinary earthenware flower pots, one large and one small. A good size for the large pot is five inches in diameter and, for the smaller one, 2½ inches. Plug the drainage hole of the small pot to make it water-tight. You might use cement, sealing wax or even a piece of chewing gum.

★ ★ ★

Leave the drainage hole of the larger pot open. Over it place a few bits of broken crocks or coarse gravel. Then fill it with soil. For this, you might use four parts medium-fine sand and one part peat moss, well moistened. Or, in a seed store, you can buy vermiculite.

Scrub the smaller pot inside and out with a coarse brush but use no soap or other cleanser on it. Insert this pot to its rim in the centre of the larger pot.

Now take your cuttings and place them in the soil to a depth of about one inch. They should be close to the rim of the inner pot. Follow this with a thorough watering of the soil to settle it. Fill the inner pot with water. Then, place a small goldfish bowl or a wide-necked preserving jar over the cuttings to confine the air and to prevent wilting. This is your tiny greenhouse.

★ ★ ★

From then on the only water you use goes into the small pot. Keep it filled to the rim. This means removing the glass covering, which gives the growing plants the needed change of air.

Place the pots on a window sill but shade them with paper when the sun shines on them or they will get too hot. As long as the little pot is full of water, the soil will never be too dry nor too wet. This is your success secret.

★ ★ ★

It's easy to know if the cuttings are rooting. Wait two or three weeks, then remove the inner pot. To do this, twist it carefully back and forth; then lift it out. If roots show, you can then pot the cuttings in single pots with the soil still clinging to them. If no roots can be seen, replace the pot and leave it for two or three weeks longer.

This double-pot arrangement works with endless kinds of plants. Try raising petunias from cuttings in the fall, after they are all through outdoors. It's delightful to see cutting-raised petunias flowering in a sunny window during the winter. Begonias are easy to raise this way, also geraniums and many foliage plants.

★ ★ ★

Would you like Sally to tell you how to grow house plants from seeds? Also where to get information on the planting and care of such decorative plants as cyclamen, African violets, chrysanthemums, hyacinths and others? If so, send 10c and a stamped, addressed envelope to Sally Hamilton in care of this paper.

Telegram News Service

August Births Drop in Canada

OTTAWA (CP) — More marriages but fewer births and deaths were registered in Canada in August compared to a year ago.

Familiar Shop Closes Door

A familiar downtown small business landmark, the Vanity Slipper Shop, 1306 Douglas, closed doors Monday after 25 years at the spot.

"The lease was to be up at the end of this month" announced manager Edwin Munday, who has been selling shoes in the city for 50 years.

Despite being near retirement age, Mr. Munday has announced he will continue shoe service at the Old Country Shoe Store, 635 Johnson Street, which he and his brother own.

Mary King To Retire At Year's End

Miss Mary King, provincial superintendent of child welfare, will retire Dec. 31 after 21 years' service with the department.

Miss King, for the last four years superintendent, goes on early retirement leave before joining the International Social Service of Britain as consultant on a project involving adoption of children of mixed racial origin.

Her successor has yet to be named.

Deputy superintendent is Don Bingham.

Phony Bills Mount Up

VANCOUVER (CP) — More than 110 counterfeit $20 bills have been discovered in British Columbia and Washington State since Aug. 15, RCMP reported Tuesday.

Police issued a new warning to be wary of the near-perfect bills, believed printed in Montreal.

It delivers its message in 60 seconds.

In the next day or so, you may learn something new about the taste of rye whisky.

The message takes one minute.

And no more than one taste of a whisky called Time. A gentle whisky. The taste is light, warm, smooth.

You will find you have never known a whisky with a taste like this.

You will find yourself comparing it with the whisky you usually buy. And you may find yourself changing your mind about whiskies.

The whisky in the hourglass bottle does that. The message comes through. Not loud. But clear.

60 seconds. Time enough.

Calvert Distillers Ltd. • Amherstburg, Ontario

THIS ADVERTISEMENT IS NOT PUBLISHED OR DISPLAYED BY THE LIQUOR CONTROL BOARD OR BY THE GOVERNMENT OF BRITISH COLUMBIA.

Newspaper Advertising Stimulates Buying

Acadian Canso Sport Deluxe Coupe

Introducing '65 Acadian Canso and Invader:

Spirit and style in a size that's right

Acadian Canso Sport Deluxe Coupe

The new '65 Acadian has everything you've ever wished for in a practical-sized, economical family car. Beautiful new styling features that'll make you proud to park it in your driveway. Generous roominess and comfort in an attractive interior. Thoughtful appointments that make every minute you spend in your '65 Acadian a pleasurable one. Well-mannered handling, smooth, even ride and exciting performance that would do justice to many sports cars. A practical overall size that'll fit your garage and make Acadian easy to park anywhere. And economy! That's Acadian's most attractive feature. Not only day-to-day economy but also the low, sensible price you pay in the first place. Acadian for '65 has the spirit, the sparkle, the size and the price that makes it your kind of car for 1965.

'65 Acadian

General Motors low-price, high-value family car

A GENERAL MOTORS VALUE

Acadian Invader 2-Door Sedan

See your local Acadian-Pontiac-Buick Dealer

Authorized Acadian - Pontiac - Buick Dealer in Victoria:

AE-14 868

EMPRESS MOTORS LIMITED

900 FORT STREET, VICTORIA, B.C.

Be sure to watch "Telescope" on CHEK-TV Fridays at 9:30 p.m.

PHONE: EVergreen 2-7121

FOLLOW THIS VICTORIA

ENTERTAINMENT GUIDE

BLINK BONNIE "U Catch-m" Trout Fishing' Daily, dawn till dark, year round. Saanichton, GR 4-1995.

BUTCHART GARDENS AND RESTAURANT Open daily 9 a.m. till dusk. Restaurant 11 a.m.-5 p.m. This world-famous, 30-acre private estate attracts tens of thousands of world travellers annually to Victoria. A dedicated staff of over 125 maintains its heavenly beauty throughout the season. See it now!

CRYSTAL GARDEN—Swimming 12:30 to 5:45 p.m. Family Night, 7:00 to 9:30 p.m., Friday, 12:30 to 9:30 p.m.

"DOUGLAS" GOLF DRIVING RANGE and 9-Hole Pitch and Putt. Open every day till 10 p.m.

DOUGLAS PUTT PUTT—Miniature golf on Canada's quality course. Fun and amusement for the whole family. Group—league play—tournament competition, and kids' day Saturday. Putt your troubles away at Douglas Golfland, 4200 North Douglas.

FABLE COTTAGE—Situated on beautiful Cordova Bay is the Unique Storybook Home which has attracted world-wide attention. Don't miss it! ★ CLOSING DAY SEPT. 30th. Hours, 10 a.m. to 7 p.m. daily.

LONDON BUS TOUR — A bird's eye view of Victoria 5 times daily 10 a.m. to 5 p.m. from Inner Harbour.

MARITIME MUSEUM—British Columbia's maritime history lives again. Daily 10 to 9. 1550 Esquimalt Road.

ROYAL LONDON WAX MUSEUM—An added attraction, acknowledged world-famous "The Beatles," life-size in wax. In the Crystal Garden across from Empress Hotel, open daily 9 a.m. to 10:30 p.m.; Sundays, 12 noon to 10:30 p.m. Over 100 Josephine Tussaud Wax Figures richly costumed and magnificently displayed. They seem alive. New for 1964! Enchanted Fairyland—Storybook characters, also the Thrilling Chamber of Horrors. Operated by London Wax Museum Ltd.

SPENCER CASTLE AND ROCK GARDEN—Don't miss the touch of autumn on the Virginia creeper-clad battlements of this storied castle. Personally conducted tours daily. Open 9 a.m. to dusk at 2906 Cook St. EV 4-1243.

UNDERSEA GARDEN! Descend under the sea itself! Beautiful sea-plumes, anemones, flowers of the sea! Octopuses, sharks, wolf eels, skin-divers! 10 a.m. to 10 p.m. daily, Oak Bay Marina, EV 2-5717.

Concert Party

White Heather Returning

Scotland's White Heather entertainers will be back in Victoria Oct. 8 for one show at the Royal Theatre.

Accordionist Arthur Spink, who appeared with the troupe here last year, will be back again; so will singing star Kenneth McKellar, who has just toured Australia and New Zealand.

NEWCOMERS

Newcomers to Victoria are comedian Aly Wilson, soprano Rose Goldie, Jimmy Warren, the show's master of ceremonies, and pianist Dennis Woolford, who toured with McKellar.

The show is sponsored by the St. Andrew's and Caledonian Society.

Angry Crowd Greets Airliner

NASSAU, Bahamas (AP)—An angry crowd shouted "Communists, go home" Monday as a Cuban airliner, the first of weekly flights from Havana to Nassau, landed at International Airport.

Arirang Arrives

Arirang show from Korea includes strange musical instruments. Arirang comes to the Royal Theatre for a single performance at 8:30 p.m. today.

Girls' Drill Corps Needs New Members

An organization that has given Victoria good publicity the length of the Pacific Coast and through to the Prairies is looking for new members.

Victoria Girls Drill Corps is beginning its year's activities, and has room for recruits prepared to take full part in corps activities—weekly drill, parades and other public appearances, helping other organizations in worthwhile projects.

Girls interested should attend at Bay Street Armory, at the Field Street entrance, today at 6:30 p.m.

GOOD HEALTH

Applicants must be between 16 and 24, between five feet three inches and five feet eight tall with weight in proportion. They must be Canadian citizens or British subjects of good character and in good health.

To begin with, applicants will have no status in the corps, but will receive initial training in the drill. Given a favorable report, each will then be required to pass a test and when she does will become a regular corps member.

Girls may retain membership in the corps as long as they remain single and prove assets to the unit.

Art Show Set Monday

A showing of summer work by members will be featured at the first fall meeting of the Oak Bay Art Club, at 7:30 p.m. Monday in the municipal hall.

A selection of slides will also be shown.

During the coming season there will be demonstrations by a number of guest artists.

Arts Ball to Feature Theatrical Display

Theatrical displays from Stratford, Ont., the Seattle Centre and the Allied Arts Centre in Calgary will be featured at the Theatre Arts Ball on Friday.

Victoria area groups will also be represented with displays from St. Matthias, the University of Victoria, Sidney's Peninsula Players and the Gilbert and Sullivan Society.

Featured will be a model of Centennial Square, highlighting the McPherson Playhouse with a pictorial display showing events prior to its opening—as the Pantages Theatre—in 1914, its history to the present day and plans for its re-opening in February.

SKETCH CLUB

Entertainment for the ball will be provided by a new Vancouver group, The Sketch Club, a quartet which includes Judy Sinclair, niece of Victoria actress Ramona McBean.

Others in the group are Tom Shorthouse, Louise Glennie and David Hughes.

OWN MATERIAL

The members write all their own material and music, and in addition there will be contributions from Eric Nicol and David Brock.

All are professionals and have either appeared on radio and television or have written for broadcast shows.

The ball is sponsored by the Bastion Theatre Studio, and proceeds will aid the Bastion Theatre's children's program.

NO FILM TODAY — SHOWING TOMORROW
DUE TO STAGE ATTRACTION
ROBERT MITCHUM - BARRY SULLIVAN
man in the MIDDLE
Françe Nuyen Trevor Howard
CINEMASCOPE
Doors 1 p.m.
Royal
Feature 1:13 - 3:13 5:13 - 7:13 - 9:20
Last Complete Show 8:30 p.m.

LAST TIMES TODAY
TICKETS NOW ON SALE AT BOX-OFFICE
Evenings 8 p.m. $2.00
Matinees 2 p.m. $1.50
Box Office Open 12 Noon
Note: Free List Suspended
RICHARD BURTON IN HAMLET
A THEATROFILM
Distributed by WARNER BROS.
Exactly as performed on Broadway through the miracle of ELECTRONOVISION
Good Seats Available
Doors Open: Mat., 1:15 - Eve., 7:15
ODEON
780 Yates — EV 2-8513

ESQUIMALT MUNICIPAL
SPORTS CENTRE
SKATERS' MARATHON
Friday, September 25
5:00 to 11:00 p.m.
6 HOURS OF ICE SKATING
ONLY 25c
COME AT ANY TIME STAY AS LONG AS YOU LIKE
EVERYONE WELCOME

ARENA
THURSDAY
Skating
4 p.m.—PUBLIC

BOX OFFICE OPENS
FRIDAY, SEPT. 25th
11 a.m. to 5:30 Daily
HAL WALLIS' PRODUCTION
BECKET
BURTON
O'TOOLE
Victoria Premiere Oct. 2nd
Limited Engagement
Evenings 8 p.m. - Matinees 2 p.m.
Sat., Wed. and Holidays
Evenings (Reserved): Loges $2.25; Orchestra $2.00; 2nd Balcony $1.50
Matinees Unreserved: Loges—Orch. $1.50; 2nd Balcony $1.25; Students, Golden Age $1.00
Mail Orders Promptly Filled
ODEON
780 Yates EV 2-8513

FAMOUS ARTISTS LTD.
ROYAL THEATRE • TONIGHT AT 8:30 P.M.
"ARIRANG"
DANCE AND SONG SPECTACULAR
DIRECT FROM EXOTIC KOREA
COMPANY OF 50 DANCERS, SINGERS, MUSICIANS
$4.00 - $3.50 - $2.75 - $2.25 - $1.75
LAST OPPORTUNITY TODAY to become a FAMOUS ARTISTS SERIES SUBSCRIBER, and receive tickets for "ARIRANG" and FIVE OTHER MUSICAL AND THEATRICAL EVENTS at GREATLY REDUCED PRICES! Tickets in Kent's Ltd., until 5 p.m., EV 4-2941 after 7:30, until curtain time at the Theatre.

TEA IS SERVED
Daily 3 to 4 p.m.
(Closed Sunday)
THE COACH & FOUR RESTAURANT
388-5832
500 BASTION ST.
Opp. the "Old" Courthouse

Jerry Gosley
SMILE SHOW
for
CANADA-MYSORE WEEK
H.M.C.S. NADEN
FRI., SEPT. 25 - 8:30
Adults $1.25; Children 50c
Tickets on Sale at Eaton's
Presented by Oxfam of Canada

ESQUIMALT SPORTS CENTRE
FAMILY ICE SKATING
TONIGHT
3:30 to 5:30 p.m.
CHILDREN—15c
STUDENTS—25c
ADULTS—50c
AND EVERY TUESDAY AND THURSDAY

ESQUIMALT SPORTS CENTRE
PUBLIC ICE SKATING TONIGHT
8 to 10 p.m.
Skate Rentals Available

in VICTORIA one thing you MUST do is visit the famous COLONY to enjoy the MOST EXCITING FOOD in our town
FAMOUS FOR STEAKS - SEAFOOD - CHICKEN
Colony
STEAK HOUSE
DINNER FROM 5 P.M.
2852 DOUGLAS ST. - AT THE SIGN OF THE BIG WHITE CHEF
RESERVATIONS PLEASE CALL EV 5-4511
COLONY MOTOR HOTEL
Cavalier Room for Banquets and Meetings

GEM THEATRE SIDNEY
"THE LONGEST DAY"
An all-star cast including: John Wayne - Richard Burton
The Story of D-Day, June 6, 1944
TONIGHT AT 7:45

Grouse Nest
FRENCH GOURMET RESTAURANT
a la carte
on reservations only, open from 6 p.m.
Cuisine until midnight
★ ★ ★
COLUMBUS ROOM
Cover Charge $3.00 Per Person
FEATURING: CLAUDE KELLY TRIO WITH PEGGY BLACK
from Harrah's Lake Tahoe
Piano Interludes: WALLY COOK
open from 7:30 p.m.
late supper served from 10 p.m.
★ ★ ★
CLOSED SUNDAYS
for reservations phone 478-1766
GROUSE NEST RESORT
20 miles west of Victoria on Highway 14

TONITE!

don crawford
in concert at the
secret
5 Complete and Different Shows
9:05 - 10:15 - 11:30
1411B Government Street
Basement of Weatherns Hotel
384-8731

NOW SHOWING
GREAT ADVENTURE and GREAT ENTERTAINMENT
THE GREAT ESCAPE
OAK BAY
STEVE McQUEEN - JAMES GARNER
• • RICHARD ATTENBOROUGH • •
This Film is a faithful re-enactment of the Greatest mass escape from a military prison in the annals of warefare, one of the masterminds was a Canadian.
PLEASE NOTE SPECIAL TIMES
Tues. - Wed. - Thur. 8:00 Only
Box Office 7:30. Regular Prices.
Friday and Saturday Complete Shows 6:15 - 9:00
Color and Panavision
2184 Oak Bay Avenue

TILLICUM OUTDOOR
BOX OFFICE OPENS 7:45
TONIGHT IS BUCK NIGHT $1.00 a Carful
Ends Tonight "DIAMOND HEAD"
Plus "THE NOTORIOUS LANDLADY"
Starts Tomorrow "H.M.S. Defiant" plus "Gidget Goes to Rome"
TILLICUM OUTDOOR THEATRE

HELD OVER! • Last Few Days!
BILLY WILDER'S IRMA LA DOUCE
THIS PICTURE IS FOR ADULTS ONLY
(Panavision - Technicolor)
JACK LEMMON SHIRLEY MacLAINE
• TONIGHT at 6:00 and 9:40
Atlas

NOW SHOWING
Adult Entertainment
ENGLISH TITLES
"to bed... or not to bed"
Alberto Sordi
Box Office 6:45
Complete Show 7 and 9
Plus Entertaining Short and Cartoon
Feature 7:30 and 9:30
FAX Cinema

STARTS FRIDAY
THE GREATEST ADVENTURE SINCE MEN FOUGHT ON EARTH...OR FLEW OVER IT!
633 SQUADRON
COLOR by DE LUXE PANAVISION
CLIFF ROBERTSON · GEORGE CHAKIRIS "633 SQUADRON"
MARIA PERSCHY · HARRY ANDREWS · DONALD HOUSTON
United Artists
780 Yates EV 2-8513
ODEON
Regular Prices Mat. 1-3 p.m. Children 25c All Day

Every year... every kind of man-woman excitement rocks the explosive world of the...
THE HOSPITAL ROMEO... who made hospital history, invading the nurses' quarters!
THE "BABY PARTY"... that ended up in a wild wall-to-wall ball!
THE BOY FROM THE SLUMS... who became a doctor and had to knife-fight for his girl!
THE BIRTH OF A BABY... to an unwed mother who didn't want it!
THE ATTACK... on the young doctor's girl by three hoods!
THE NEW INTERNS
ADULT Entertainment
....and their new loves!
STARTS TODAY
CAPITOL
MICHAEL CALLAN · DEAN JONES · TELLY SAVALAS · BARBARA EDEN · STEFANIE POWERS · KAY STEVENS
as NANCY INGER STEVENS — GEORGE SEGAL
at 1:35, 4:00, 6:30, 9:00 Last Complete Show, 8:40

Hey There!
FRIDAY'S THE NIGHT!
Teen 'n' Twenty
SKATING
MEMORIAL ARENA
ONLY
50c

Please Invite Your Friends
Different Program Each Day
FREE LECTURES
Presented by
PAMELA BRENTON
of Hollywood
Mon. and Tues., Sept. 28 and 29
at 2 or 8 p.m.
Come and see a woman past 65 who looks 20 years younger than her calendar years demonstrate her "Health-Youth-Beauty" Program—For both men and women.
EDUCATIONAL • Illustrated with Slides
Six universities are doing research on prolonging youth and extending the lifespan. You can Look Younger — Feel Younger Be Healthier and Live Longer by taking advantage of this research—No Products Sold.
Empress Hotel—Prince Albert Room—Lower Level
SPONSORED BY THE PURE FOOD GUILD INC., B.C.

Now! The 1965 Fairlane... New World of Excitement

1965 FAIRLANE 500 SPORTS COUPE, A TOTAL PERFORMANCE FORD BUILT IN CANADA.

This exciting '65 Fairlane is the thrifty family car with competition spirit. The new Fairlane offers the sports car kind of fun a young family enjoys. Fairlane has excitement in style with its clean, crisp, sophisticated look. It has the luxury and style of a big car interior and the proud confidence of the big car ride.

Fairlane for '65 is the handsomest, boldest Fairlane yet, brimming with modern touches engineered for your comfort and convenience. Its larger trunk takes your luggage upright. Its new 14" low profile tires give you better get-away, better going, better stopping. (You'll save on tread wear and fuel too!) A new shock absorber system provides a softer and more controlled ride.

Fairlane for '65 comes with a full range of power teams. A new 200 cubic inch Six with seven main bearings gives more smooth power without increasing fuel consumption. And for added performance, choose one of the three optional V-8s from the 289 cu. in. two-barrel to the High Performance V-8 . . . the engine that has taken the sports car world by storm. Fairlane offers a choice of three transmissions —3-speed manual (fully synchronized with V-8s), 4-speed fully synchronized manual and dual range Cruise-O-Matic. All V-8s have the new Ford-designed alternator that charges your battery easier and better.

Fairlane station wagons offer the young family maximum versatility with roomy below deck lockable storage and optional third seat for more passengers.

The fabulous fast selling Fairlane is even better for 1965 . . . great new look, smoother ride and plenty of zip and zoom. You get all this at Fairlane's low price plus excellent operating economy. Fairlane offers so much and costs so little because it's beautifully engineered for Total Performance. The '65 Fairlane offers a New World of Excitement.

Certain features mentioned or illustrated are optional at extra cost.

Test Drive a New World of Total Performance

MUSTANG • FALCON • FAIRLANE • FORD • THUNDERBIRD

FORD **OLSON-FORD** SALES & SERVICE LTD. **1060 YATES ST. — EV4-1144**

YOUR FORD DEALER ALSO INVITES YOU TO SEE THE WONDERFUL NEW FORDS, FALCONS, MUSTANGS, AND T-BIRDS

James Bond
IAN FLEMING
DRAWING BY JOHN McLUSKY

ARCHIE

JUDGE PARKER

BLONDIE

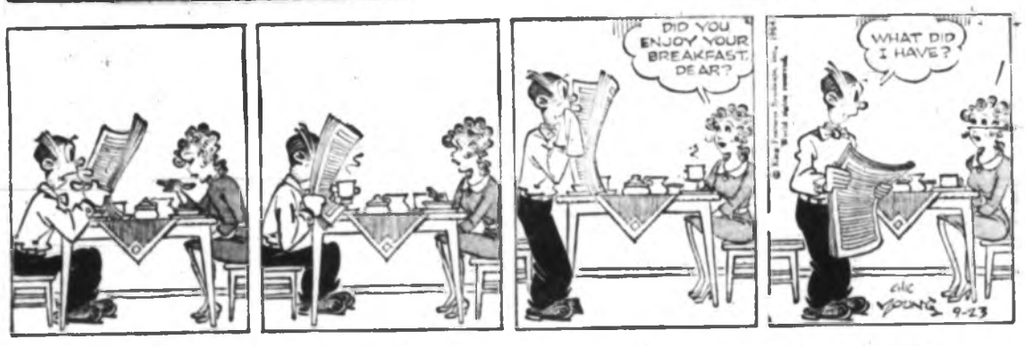

RIP KIRBY

LIL ABNER

REX MORGAN

HI & LOIS

POGO

CANADIENS

Garden Notes

Geraniums Prosper

By M. V. CHESNUT, FRHS

Geraniums seem to have done exceptionally well this year, and I cannot recall any season in which the plants have grown so sturdily and bloomed so profusely. This is rather surprising, for they certainly haven't had much in the way of sunny, hot, dry weather, which is supposed to be a requisite for this South African native.

* * *

I suspect the reason for the strong growth and lush bloom is because we are getting better plants nowadays. It is a known fact that many of our older strains of geraniums are infected with a virus that lowers their vitality and affects their ability to bloom without showing any obvious symptoms, and several big commercial growers have directed their attention to the problem of turning out virus-free plants, using techniques developed in England for ridding chrysanthemum stocks of certain viruses. For the first time in many years, truly healthy geranium plants are appearing on the market.

Whatever the reason, geraniums in formal beds, in planters and window boxes, in hanging baskets and urns, have never looked more colorful. The problem now is how to bring these plants safely through the winter, for buying new plants every spring is an expensive business.

To use an Irish turn of speech, the best way to save your plants is to scrap them. Take cuttings from your old plants, then pull up the old ones and give them the old heave-ho. Grow the cuttings on through the winter to make new plants for setting out next spring. Actually, such vigorous young plants are far superior to over-wintered parent plants, which are almost invariably lanky and poorly formed.

The best slips are of young but well-ripened shoots — firm, short-jointed growths detached from the parent stems but at a pinch you can use almost any portion of the plant except very soft, flabby shoots with long bare intervals between the leaves. Make your cut immediately below a leaf joint, three to five inches from the tip. Strip off all the leaves except the top ones. Moisten the cut end, dip in Rootone or Seradix rooting powder, shake off any excess dust, and insert around the edge of a clay flower pot filled with equal parts peat moss and vermiculite.

* * *

You can get anywhere from three to seven slips in a flower pot, depending on its size, so this method doesn't take up a great deal of room. Keep the rooting mixture just barely moist, never soggy wet, for geranium slips are prone to rot diseases.

Keep your pots of slips at ordinary room temperature and in a good light but out of direct sunshine until roots have formed, as indicated by signs of new growth at the tips. Then move them to a sunny window of a VERY cool room or to an unheated but frost-free coldframe, watering sparingly. This combination of bright sun, cool air and dryish roots will slow down growth and make for a stocky, short-jointed plant vastly better for bedding purposes than skinny, tall specimens pampered in warmth.

* * *

Where no greenhouse or frame is available, the limitation of this method is the shortage of sunny windowsill space in the average home. Because of this, I am often asked how geraniums can be stored in the basement in a dormant condition, like dahlia or canna roots. This is possible with the parent plants if a very cool and humid storage place is available—a place where potatoes will keep all winter without sprouting or freezing—although, as I said, the performance of these older plants is nothing like as good as vigorous young slips.

I must make it very clear that there is no method, to my knowledge, whereby unrooted geranium slips can be stored safely through the winter. They MUST be rooted and kept growing, even though growth can be slowed down to a snail's pace.

STAN DELAPLANE Thinks Back

Policemen Need a Few Kind Words

Well, well, I see a photo of a lost tot in the journals the other day. The moppet is eating an ice cream cone. He is wearing the cap of the kindly policeman. The headline reads:

LOST TOT —
EATS CONE

I had thought in these more sophisticated days that lost children had passed out of journalism. They were all the thing in my day.

Many a child, now grown and sturdy, got his cone ration on my pitiful expense account.

* * *

It is all the rage these days to fling bottles at policemen. Civil rights workers are carried to the wagon by cops who handle them like a basket of eggs.

Next day they are filling bottles with gasoline. Firing Molotov cocktails at their benefactors.

They then say: "Police brutality."

It is brutal work being a policeman all right.

* * *

Policemen need a good word said about them. And I have been thinking of a number of good words.

I credit policemen with all I know about obstetrics.

All children I had anything to do with in the golden journalist days were delivered by kindly police sergeants in speeding taxis. The headline read:

POLICE SERGEANT,
FATHER OF FIVE,
DELIVERS BOUNCING
BABY IN TAXI

Why do juveniles want to throw rocks at people like that?

I think truly the image has not been kept up. Not enough children are being born in the back of taxis. And not enough kids are getting lost. So they can sit in the police station eating ice cream cones.

It is a matter of pure public relations.

* * *

I notice firemen, too, get rocked pretty regularly in these affairs. Firemen are called out to help the police by squirting water at people who throw rocks.

The people who throw rocks then rock the firemen.

A few good words for firemen.

Firemen rescue cats. Or at least they did when I was getting names and addresses and the old left-to-right for the photographers.

For unknown reasons, cats shinny up telephone poles. Once up there, they haven't any idea how to get down. The firemen are called. They put up a ladder and haul the animal down.

* * *

This was prime news in those lazy, hazy days of journalistic enterprise. And I have rushed madly to the scene many a time to see the fireman drag the beast off the pole. The headline reads:

FIREMAN RESCUES
CAT UP THE POLE

These heart-warming stories got a lot of warm type. We were encouraged to roll with the purple prose. And consequently, policemen and firemen were heroes. As simple as that.

(San Francisco Chronicle)

The Little World of SHEILAH GRAHAM

Steve Boyd Stays Abroad

NEW YORK (NANA) — Won't you come home, **Steve Boyd**? The answer is a round no. Too many pictures abroad. Steve, the handsome adaptable Irishman, is now starring as Genghis Khan in Yugoslavia. Following which he goes to India to play Clive of India. Then to Ireland to be Cromwell. So when is he ever going to see his charming home complete with swimming pool in the valley? The answer here is obviously a square never. No wonder, the last time I saw him in London, prior to Ghengis and all that Yugoslavian jazz, he told me: "I'm putting my house on the market and I'll get a small apartment somewhere in Beverly Hills."

* * *

Terence Young, in passing, has written the script for Clive of India and will direct . . . If you want to get a good look at **Jane Asher**, the young actress preferred by Beatle **Paul McCartney**, you will find her in the **Vincent Price** horror film, Masque of the Red Death. But please kids, don't boo her. She's quite nice.

* * *

Now I've heard everything. Someone was saying that the reason **Greta Garbo** will not return, ever, to making movies is because she is allergic to greasepaint. I've never met an actress or actor who was . . . and how's this for wanting to be with it? **Julie Andrews** is playing **Baroness Maria von Trapp** in Sound of Music. But, Maria, who is no longer in her old flush of youth, wanted to do something in her life story. She landed a job as an extra.

Just because **Viveca Lindfors** is in Hollywood for a role in Sylvia, it doesn't mean the dark-haired Swedish actress intends to stay. As soon as she completes her role, she returns to New York where she is set to star in Portofino, P.T.A. . . . While ex-**Queen Soraya** has been making like an actress in Athens, in The Secret, her dearest boy friend, **Max Schell**, has been in Munich putting finishing touches to a play he is writing. For himself. Not for Soraya. Max is not a man to mix business with pleasure.

* * *

Jane Fonda draws the handsome **Mickey Callan** as her co-star in Columbia's Ballad of Cat Ballou. Mickey welcomes the work to get his mind off his marriage problems . . . attention! **Glenn Ford** will be promoted to full commander in the U.S. naval reserve. Glenn never misses his training, no matter how many attractive ladies salute him.

* * *

Kathryn Grayson, who has managed to avoid matrimony since her long-ago divorce from **Johnny Johnston**, seems to have found a man to fill the void which most single women have in their lives. She was spotted humming a soft song to **Hank Hendler**, West Coast businessman in a Gotham supper club. Good men to hum songs to are hard to find.

* * *

And I don't know how long this has been cooking, but **Lana Turner's** most recent flame is a Mexican restaurant owner titled. **Armando Rossi** . . . The Royal Shakespeare Company, which has been accused of putting on dirty plays in London, has a new show for the West End next month, with the non-dirty name of Eh? Of course, some people can read something into anything.

Man Should Be More Fully Human!

By Dr. Stuart E. Rosenberg

Man must become more fully human.

We speak of making machinery more efficient, of building things that are functional, of studying society more scientifically, of making politics more "progressive"—these are the "functional," "scientific," and "progressive"—these are the hallmarks of our 20th Century vocabulary.

* * *

But the individual human being always will be the individual human being. You may seek to improve or to change society, but if you have not been concerned with the individual lives which make up society, you have neglected the heart of the matter. You may scientifically endeavor to prolong human life, but again you are faced with the same challenge: Will the life you have succeeded in prolonging become more fully human?

For this reason, we must add still another dimension to our 20th Century catalogue of concerns. We must certainly continue to seek efficiency, functionalism, and the application of the scientific method in order to make life progressive; yet all these efforts must be measured against the unsolved human equation. It is unsolved because we pay too little attention to it. It remains a riddle because we have not as yet sought to find the answers with the determination we have used in tunneling mountains, bridging oceans, and spanning continents.

* * *

As the Second World War was coming to an end, a series of cartoons illumining the problem appeared in a magazine.

These showed some of the miracles of science coming up: Television, nuclear power, supersonic transportation.

* * *

The real point of this series was made in the concluding cartoon. This was a picture of a man surrounded by a variety of modern gadgets, yet looking very unhappy. Obviously, he should have been filled with the joy of life with such new power available to him. The caption read, "But what are you going to do about him, after the war?"

Our human needs go far beyond our fantastic gadgets and the technical advances of material progress. Our real need, in spite of these things, is to become more fully human.

Religion has been defined as man's search for God. Some have even spoken of God's quest for man. We put it still another way: The highest goal of religion should be man's search for himself; man seeking to find the meaning of the divine plan for his life.

And in this search you can be guided by three principles:

Recognize how much you must depend upon others, that you may become yourself more dependable;

Seek to find the meaning of your own individuality, that you may truly become free and independent;

Above all, seek to relate your life to the life of all. When you become one with all others, you become one with yourself.

Then, you may earn God's most precious gift — you will know the meaning of being fully human

EVERYONE SHOPS THE

READ THEM OFTEN

CLASSIFIED ADS

USE THEM OFTEN

IN THE DAILY NEWSPAPERS

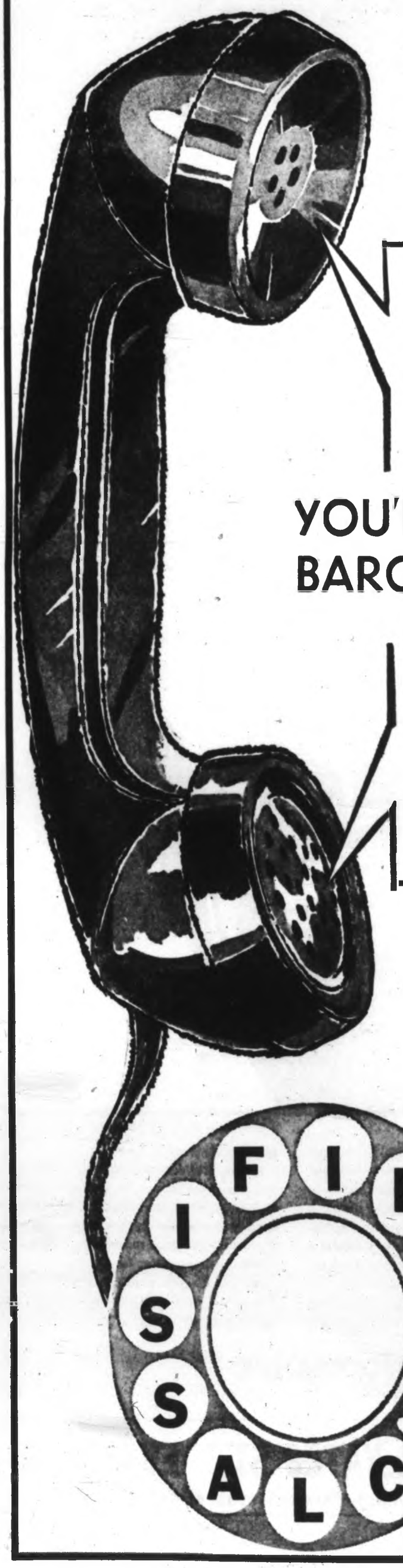

Victoria's Largest
One-Stop
Shopping Market Place

INDEX TO WANT AD HEADINGS

	Classification No.		Classification No.
Acreage for Sale and Wanted	1-6	In Memoriam	9
Announcements	10	Listings Cancelled	148
Antiques	95	Listings Wanted	149
Apartments to Rent, Furnished	123	Livestock and Supplies	72
Apartments to Rent, Unfurnished	124	Lost and Found	20
Apartments Wanted	130	Machinery	73
Auto Body and Painting	109	Male Help Wanted	21
Auto Repairs and Service	108	Male or Female Help Wanted	25
Auto Financing and Insurance	110	Marriages	8
Bands, Musicians and Orchestras	32	Miscellaneous for Sale	97
Bicycles	98	Miscellaneous Wanted	98
Boats	99	Miscellaneous to Rent	98
Boats and Marine	99	Wanted to Rent, Miscellaneous	97
Building Supplies	66	Monumental	11
Burial Parks	12	Mortgage Loans and Insurance	141
Business Opportunities	146	Motorcycles	95
Business Personals	60	Moving and Hauling	115
Business Services and Directory	36	Musical Instruments	63
Cards of Thanks	7	Music Teachers	63A
Cars for Sale	100	New Car Directory	93
Cars and Trucks Wanted	112	Parts, Accessories	107
Chicks, Poultry, Hatching Eggs, Supplies	71	Personal Loans	140
Coming Events	15	Personals	23
Commercial Properties	157	Pets and Supplies	76
Convalescent and Rest Homes	128	Places to Visit	16
Cottages, Campsites, Summer Resorts	127	Professional Services	37
Country Homes and Properties	131	Property for Sale	154
Duplexes to Rent	121	Property Wanted	155
Dyeing	43	Restaurants	14
Deaths, Funerals and Lodge Notices	3	Room and Board	120
Education	4	Rooms to Rent	122
Engagements	5	Rooms Wanted	129
Exchange Real Estate	147	Situations Wanted (Female)	28
Farms for Sale and Wanted	158	Situations Wanted (Male)	29
Farm Implements	77	Situations Wanted (Male or Female)	27
Female Help Wanted	26	Sporting Goods	78
Florists	13	Stoves and Furnaces	67
Foreign Import and Sports Cars	101	Stores	64
Fuel	69	Teachers Wanted	62
Funeral Directors	10	Tires	103
Furniture	62	Timber	81
Garden Supplies	74	Tools for Rent	79
Halls, Stores and Offices to Rent	127	Tourist Accommodation	119
Hotels	126	Travel	38
Housekeeping Rooms to Rent	125	Trade Schools	41
Housekeeping Rooms Wanted	129	Trailers and Trailer Parks	113
Houses to Rent, Furnished	122	Trucks	108
Houses to Rent, Unfurnished	123	TV Radio Sales and Service	64
Houses Wanted to Rent	134	Vacation Guide	110
Houses for Sale	150	Wanted to Borrow	142
		Wanted to Buy, Houses	153
		Waterfront Properties	152

YOU'LL BE DELIGHTED WITH THE BARGAINS ADVERTISED DAILY

"It's just what I was looking for . . . and for less than I expected to pay." That satisfied advertiser can be you! Whatever you're in the market for, you'll find our classified section the quickest, least expensive shopping market for buyer or seller.

Watch for Our New EXCLUSIVE Telephone Number TUESDAY SEPTEMBER 29

TELEPHONE SERVICE 8 A.M. TO 8 P.M. DAILY [Except Sunday]

Now! The 1965 Ford...
New World of Elegance

LUXURIOUS NEW FORD GALAXIE 500 LTD 4-DOOR HARDTOP. A TOTAL PERFORMANCE FORD BUILT IN CANADA.

Certain features mentioned or illustrated are optional at extra cost.

This solid, silent '65 Ford is the most delightfully new Ford in years! New ride. New toughness.

Outside and in, the 1965 Ford is a New World of Elegance with hundreds of innovations that add up to big comfort and convenience.

Like the double-sided reversible key (it fits the lock either way up). Like the suspended accelerator pedal that adjusts to the angle of your foot. And like its low profile tires (the car handles better, brakes better, clings better on any road). And like the new Ford-designed alternator that charges your battery easier and better.

Six-cylinder car buyers will be thrilled with Ford's all-new 150-hp six-cylinder engine which delivers 22 per cent more power per pound with new smoothness and durability. Even with this great new performance the Ford Big Six delivers excellent gasoline economy.

Choose from five superb Ford engines (the Big Six, or four powerful V-8s) and get better performance and economy from every one. Three transmission choices include a three-speed automatic and a three-speed fully-synchronized manual shift.

Ford's new convenience includes more space in a deeper 'low-lift' trunk for easiest loading ever. Station wagons have out-of-sight lockable storage plus louvered rear corner pillars designed to direct the airstream to help keep the back window clear.

The convertible rear window is glass, eliminating the scratching, discolouring and wrinkling of the plastic windows used in the past.

The Big Ford delivers all this style, performance and convenience because it's the perfect blend of engineering and elegance! You'll find it the smoothest, most superbly silent of the big cars . . . the result of new body and frame engineering . . . and a completely re-designed suspension system.

Step into the silent comfort of the Big Ford for 1965. A New World of Elegance awaits you at your Ford Dealers now!

Test Drive a New World of Total Performance

MUSTANG • FALCON • FAIRLANE • FORD • THUNDERBIRD

FORD **OLSON-FORD** SALES & SERVICE LTD. **1060 YATES ST. — EV4-1144**

YOUR FORD DEALER ALSO INVITES YOU TO SEE THE WONDERFUL NEW FALCONS, FAIRLANES, MUSTANGS, AND T-BIRDS

Phils Get That Funny Feeling Cincinnati Creeps Even Closer

Eye In Sky

Amsterman (1), Knockemblue dead heat

★ ★ ★

Quinella Payoffs Sandown Feature

Yesterday's racing at Sandown Park produced a dead heat for first place which set up a double Exacto payoff but what is getting to be a continuing feature at the Sidney Track are the quinella returns.

Things got off to a rousing start, but only for a few, when the first race produced the largest return of the three-day-old meeting which Mark Down and Magic Eve combining for a $187.70 quinella payoff.

It was the second big one-two in two racing days, following Monday's Miss Ky Lea-Snuff Lady return of $104.80.

But, wait, there's more. Although the usually-supported Keats Island finished behind only Sir Max in the eighth yesterday, the quinella payoff was a healthy $52.70. On opening day, the quinellas returned $62.10 and $49.60 and the average return for the six pools so far has been almost $80.

FORM CHART ON PAGE 41

OLD FAVORITE

Amsterman, an old Sandown favorite who has been having a horrible season, set up the twin Exacto payoff by almost stealing the fourth race.

Taking to the soft strip and showing some of his old-time lick, he jumped out front on the break and it took some hard-riding by Jim Broomfield, who steered Knockemblue through on the rail, to get so close in the last stride that the camera couldn't separate the pair.

Result was perfect for the few that had failed to bet the pair both ways. The Amsterman-Knockemblue ticket was worth $47.50 and it was $43 the other way around.

NICE RIDE

Despite the 12-length win by Tenselon in the third race, the most impressive win yesterday was turned in by Judo Holt in the fifth race. And victory was also quite a tribute to Broomfield.

Jeaneeliz went for the lead from the break and when she tightened up the leaders at the clubhouse turn, it seemed for a second that Judo Holt might go down against the rail.

But Broomfield kept his mount straight and in good position, gained steadily on the front-runner, went to the front in the stretch by enough to beat out the charging Sir Kit.

LOSES WHIP

Sir Kit was sixth entering the stretch and made his run hand-ridden by jockey George Miller, who had lost his whip along the route.

Copper King won the featured three-year-old race under a good ride by Bob Cormack, staying on the pace as the 40-1 Nevercot made a bold attempt to steal it and moving up in the stretch along with War Summit, who got through on the rail to get a photo verdict over Nevercot for the place share of the purse.

★ ★ ★

BREAKAGE: Unlike last year, when **Gun-an-Noot, Holt's Boy, Kilocycles, Pil's Friday, Dona B, Gae Levin, Wakonda, Mr. Ling, Hyrnfaxe** and **Princess Samoa** all found themselves with new owners during the meet, there hasn't been a claim to date . . . a popular change this year has entries for Wednesday and Friday programs available on Mondays and Wednesdays. One gets an extra 24 hours to get confused . . . mutuel handle yesterday was $79,859, barely down from last year's $80,134 . . . handle for the first three days is down about seven per cent, from $268,510 to $249,023 . . . one reason certainly has to be the few favorites making it to the winner's circle. Only four have managed it in the first 24 races, and one had to share the honor . . . **Goad Stick**, another who usually goes well at Sandown, joined Amsterman yesterday in a complete form reversal . . . apprentice **Fred Finley** was shut out yesterday. Getting only four mounts, he came close only on **Akimfast** in the second race . . . **George Miller** improved as the card progressed, finishing fourth, third, second and first in four rides . . . horses starting from the inside four post positions have won all but four of the 16 sprint races to date with Nos. 7 and 8 both blanked. This could change a bit, particularly from the chute, if and when there is a fast track.

Yankees Four Ahead

There is still a bit of a pennant race to be decided before major league baseball can clear the decks for the world series but, all of a sudden, it's in the National League.

Things aren't yet panicky for the Philadelphia Phillies but they have the tougher schedule the rest of the way and yesterday they got themselves in a position where only a few slips could be fatal.

Meanwhile, New York Yankees yesterday practically clinched their fifth consecutive American League pennant, which would be their 14th in the last 16 year and their 29th since they won their first in 1921.

Cincinnati Reds, who have as an added incentive a seriously-ill manager in Fred Hutchinson, cropped the Philadelphia lead to three and a half games yesterday by completing a three-game sweep, 6-4, on the pitching of rookies Bill McCool and Sam Ellis and the hitting of veteran Vada Pinson.

Starter McCool, 20, and reliever Ellis, 23, held the Phillies to seven hits while Pinson hit two home runs, the second one coming with two runners aboard in a four-run eighth inning which brought the Reds from behind.

NINE LEFT

Phillies have nine games left, playing Milwaukee Braves four times at home, the Reds twice in Cincinnati and the Cardinals three times in St. Louis. The Reds, in addition to the two games with the Phillies, play three at home against Pittsburgh and five at New York against the tail-end Mets.

Still with a chance, the Cardinals missed an opportunity yesterday when they took a 2-1 defeat from the Mets as Roger Craig made his own bad luck with a seventh-inning throwing error which sent in the tie-breaking run.

GIANT STEP

Defeat left the Cards in a third-place tie with San Francisco Giants, who moved up a game as Juan Marichal beat Houston Colts, 4-1, for his 20th win. And Pittsburgh officially eliminated the Braves from pennant contention by winning, 7-4.

Pitching when it's needed, better hitting than they had in their dog days and their usual smart fielding have the Yankees looking all but unbeatable.

ANOTHER SWEEP

They ran their win streak to nine games, and their late charge to 11 out of 12 and 17 out of 20, yesterday with a second consecutive double-header sweep over the Cleveland Indians, 4-3 and 6-4.

Righthander Pedro Ramos, obtained as pennant insurance from the Indians a short while back, finished both games. The first went 11 innings and was decided by Elston Howard's 15th home run.

ORIOLES LOSE

Result left the Yankees ahead by four games, five on the losing side, when Baltimore Orioles took a 10-3 trouncing from Detroit Tigers. As matters stand, the Yankees stand assured of no worse than a tie if they go 5-5 in their remaining 10 games.

White Sox now are tied with Orioles as they beat Los Angeles, 2-1.

Showing signs of strain, the Orioles made three errors and had two passed balls.

Orioles knocked starter Phil Regan out in a two-run first inning but John Seale, just up from Syracuse, stopped them with one additional run for four innings.

NATIONAL LEAGUE

	W.	L.	Pct.	GBL.
Philadelphia	90	63	.588	
Cincinnati	86	66	.566	3½
St. Louis	84	67	.556	5
San Francisco	85	69	.552	5
Milwaukee	79	73	.517	11
Pittsburgh	77	73	.513	11½
Los Angeles	75	77	.493	14½
Chicago	69	83	.454	20
Houston	64	70	.416	26½
New York	51	100	.338	39

AMERICAN LEAGUE

	W.	L.	Pct.	GBL.
New York	95	59	.617	
Baltimore	90	64	.584	4
Chicago	90	64	.584	4
Detroit	80	73	.523	13½
Los Angeles	76	77	.503	17½
Cleveland	76	77	.497	17½
Minnesota	76	77	.497	17½
Boston	69	85	.448	25
Washington	62	94	.397	34
Kansas City	58	97	.374	37½

FAN FARE

By WALT DITZEN

Hold the Phone!

Philadelphia mailmen unload 63,000 world series ticket requests for 40,000 tickets available if Philadelphia wins the National League pennant. Phillies are in first place but lead has shrunk to 3½ games.—(AP)

'We Need a Gordie Howe' Says Boston Bruins Coach

★ ★ ★

Schmidt

LONDON, Ont. (CP) — Coach Milt Schmidt had some things to say on super stars when Boston Bruins broke training camp here Wednesday and headed west for a five-game exhibition series opening in Victoria tonight. Game time is 8 p.m.

Last-place finishers in the National Hockey League for the last four years, the Bruins left a string of five exhibition losses behind them in the East.

Commented Schmidt before leaving:

"We don't have any super stars but if we had just one player like (Gordie) Howe or (Bobby) Hull we'd finish first or second I assure you. That's just how much difference they make to a hockey team."

Bruins haven't placed a player on the first all-star team of the NHL since Fleming Mackell was selected 11 years ago.

"But I don't think our lack of all stars has been a big factor in our last-place finishes," said Schmidt.

"All the good clubs today had two or three or four good juniors come up at the same time . . . We haven't had any number of good juniors come up at the same time . . .and this makes a tremendous difference."

MORE SPORT PAGES 40, 41

Oshawa Captures Minto Cup Series

NEW WESTMINSTER (CP) — Oshawa Green Gaels won their second straight Canadian junior lacrosse championship Wednesday night, scoring seven goals in the third quarter on the way to a 16-13 victory over New Westminster Salmonbellies.

Oshawa took the best-of-seven Minto Cup series 4-1.

The Easterners, trailing 7-5 at halftime, came back with a stunning attack and held New Westminster to only two goals in the tell-tale third quarter. The clubs split eight goals in the final quarter.

Officials of both teams were critical of referee Earl McDonald's handling of the game. McDonald, who sat out the third and fourth contests, had also been criticized for his work in the first two games.

John Davis, Oshawa captain, scored three goals and assisted five times. Gaylord Powless, named most valuable player of the series, scored three goals and added two assists. Brian Thompson, Larry Ireland, Don Stinson and Ken Thompson each scored twice and Doug Favell and Bill Young cleaned up Oshawa scoring with single goals.

SCORES FOUR GOALS

Ken Henry led New Westminster scoring with four goals. his best performance of the series. Defenceman John Shmyr scored three, Mac Tyler two, and Ian Bull, Bob Rezansoff, Bill Robinson and Wayne Bellwood singles.

New Westminster goaltender Ken Ridd made 32 saves, 10 more than Merv Marshall of Oshawa.

The Oshawa win was their 17th in their last 18 games.

Each club had eight minutes in penalties, the lowest totals of the series.

Gimple Game Hero

Vancouver Ties Mann Cup

WHITBY, Ont. (CP)—A goal by Gord Gimple with 12 seconds left in the game gave Vancouver Carlings a 13-12 victory over Brooklin Merchants before 1,600 fans here Wednesday night. The win tied the best-of-seven series for the Mann Cup and Canadian senior lacrosse title at three games each with the seventh game here Friday.

Vancouver, slowly gaining momentum after a slow start in the series, has rallied after trailing three games to one.

Brooklin held a 3-1 lead after the first period and led 5-4 after two. Vancouver took an 8-7 lead in the third period. The final period saw the lead change three times.

Vancouver went two ahead only to have Brooklin score three straight goals to go ahead 10-9. Vancouver then scored three straight and led 12-10 with 30 seconds remaining. Brooklin scored twice in eight seconds to tie the score but Gimple raced behind the Brooklin defence to take Fred Usselman's long pass and score the winner.

Alex Carey paced the win with three goals. Gimple and Bill Chisholm had two each for Vancouver, with Bill Barbour, Sid Warick, John Cervi, Ron Hemmerling, Peter Black and Usselman getting one each. Bob Babcock had four assists.

ALLAN SCORES TWO

Bob Allan, the outstanding player in the series to date for Brooklin, had two goals and four assists. Larry Ferguson, Cy Coombes and Glen Lotton scored twice each while Gerry Burrows, Grant Hefferman, Ron Roy and Paul Henderson had one apiece.

"That's the kind of a game that should have been played before 15,000 fans," Vancouver coach Alex MacKay said after the game. "We've been trying to put this game into the big arenas. The kind of show we had tonight would fill them.

"We've had a terrific team effort," MacKay added. "Also Norm Nestman had played solidly in all games in goal.

"We always seem to have someone coming up with the big game. In the last game it was Usselman. Tonight it was Carey and Babcock."

Usselman scored five goals in the fifth game Monday night but Brooklin checked him closely Wednesday night.

Vancouver drew eight of the 14 penalties, including a major to Usselman when he clipped Brooklin's Ken Ruttan in the face with his stick during a third-period scuffle.

WEARS GLASSES

Nestman, who wears glasses in goal, faced a 46-shot barrage but continued his steady play. He saved the win with a dazzling stop on Roy in the dwindling seconds of the game when Allan sent Roy in the clear with a long pass.

Tribe's Paul Says No To Oakland

CLEVELAND (AP) — President Gabe Paul of Cleveland Indians rejected an offer Wednesday from an Oakland, Calif., group offering to buy the club for a reported $6,500,000 and move the franchise to Oakland.

The offer was made in a telegram to Paul, who owns 20 per cent interest in the American League baseball team.

In addition to the Oakland offer, two Cleveland groups reportedly have made substantial proposals to buy the Indians and keep the team here.

Broken Nose For Kenny

PETERBOROUGH, Ont. — Chicago Black Hawk forward Kenny Wharram suffered a fracture on the bridge of his nose in the sinus area, not a fractured skull, in an exhibition hockey game with Toronto Maple Leafs Tuesday night.

Wharram is expected to rejoin his club in about a month's time.

AMERICAN LEAGUE

Baltimore ..... 200 100 000— 3 11 1
Detroit ..... 200 202 40x—10 11 1
Barber, Vineyard 2-5 (1), Jones (5), Rowe (6), McNally (7), Miller (8) and Lau, Brown (9); Regan, Seale 1-0 (1), Fox (3) and Freehan.

Minnesota ..... 001 100 000— 2 8 0
Kansas City ..... 000 000 00x— 1 5 0
Boswell 1-0, Pleis (9), Grant (9) and Battey; Krausse 0-2, Wyatt (7), Stock (9) and Duncan. Home run: Kansas City—Green (13th).

Boston ..... 000 000 000— 0 8 0
Washington ..... 000 000 02x— 1 6 1
Charlton 8-1, Radatz (8) and Tillman; Loun 1-0 and Retzer.

New York ..... 300 1007 000 01— 4 7 0
Cleveland ..... 000 120 000 00— 3 9 2
Downing, Mikkelsen 6-4 (7), Ramos (11) and Howard; McDowell, Tiant 9-3 (1) and Romano. Home runs: New York—Howard (15th), Cleveland—Romano (13th).
Second game:
New York ..... 010 120 001— 4 11 0
Cleveland ..... 000 021 101— 4 9 2
Sheldon 6-1, Stafford (6), Hamilton (9), Ramos (8) and Howard; Kralick 12-6, John (5), Bell (7), McMahon (8) and Romano. Home runs: Cleveland—Alvis (27th), Romano (13th), Francona (7th).

Chicago ..... 000 000 011— 2 8 0
Los Angeles ..... 010 001 00x— 2 6 1
Horlen Wilhelm 11-9 (7), Fisher (9) and McNertney, Carreon (5), Martin (7), Brunet, Latman (7), Chance 19-8 (9) and Rodgers.

NATIONAL LEAGUE

St. Louis ..... 000 000 100— 1 6 1
New York ..... 000 000 20x—22 4 1
Craig 6-9, Cuellar (7), Schultz (7) and McCarver; Cisco 6-17, Hunter (8) and Gonder. Home run: St. Louis—White (18th).

Los Angeles ..... 000 000 411—6 8 2
Chicago ..... 003 003 03x—9 12 1
Richert 3-2, Reed (3), Moeller (6), B. Miller (7) and Roseboro, Torborg (5); Jackson 22-10 and Santed. Home runs: Los Angeles—T. Davis (11th and 12th); Chicago—Cowan 19th, Gabrielson (30th).

San Francisco ..... 000 002 020—4 8 1
Houston ..... 000 000 020—2 8 1
Marichal 20-7 and Haller; Larsen 4-8, Raymond (6), Owens (8), Woodeschick (9) and Bateman, Grote (8).

Cincinnati ..... 000 101 400—6 11 2
Philadelphia ..... 010 002 010—4 7 1
McCool 6-3, Ellis (7) and Edwards; Bennett 12-13, Roebuck (7), Baldschun (8), Shantz (9) and Dalrymple. Home runs: Cincinnati—Ruiz (2nd), Pinson (22nd and 23rd); Philadelphia—A. Johnson (2nd).

Milwaukee ..... 000 100 000—1 7 1
Pittsburgh ..... 000 000 22x—7 11 0
Cloninger 17-14, Hoerst (2), Carroll (4), Lary (7) and Torre; Law, Gibbon 10-7 (3) and McFarlane. Home runs: Milwaukee—Torre (18th); Pittsburgh—Stargell (21st).

In Women's Golf

Regina Girl Shocks Top Briton

SANDWICH, England (CP)—Joanne Goulet of Regina pulled off one of the biggest upsets of the British women's amateur golf championships Wednesday, defeating Mrs. Marley Spearman, British Curtis Cup player, 3 and 2.

The victory sent Miss Goulet, into the quarter-finals Thursday. She is the only surviving Canadian in the tournament.

Joining Miss Goulet in the round of eight were another giant-killer, Catherine Lacoste of France, two British women and four members of the United States team that defeated Britain in the 1964 Curtis Cup matches.

Defending champion Brigitte Varangot of France was eliminated in the fourth round today, losing to Nancy Roth, one of the U.S. Curtis Cup players, 2 and 1.

Miss Roth will be Miss Goulet's opponent in the quarter-finals.

The 19-year-old Miss Lacoste, whose rout of U.S. champion Barbara McIntire electrified the gallery Tuesday, defeated Elizabeth Chadwick of England 2 and 1 in the fourth round.

Following Mrs. Spearman's loss to Miss Goulet, the only British Curtis Cup player left in the running was Bridget Jackson of England, who defeated Scotland's Catherine Barclay 4 and 3.

Another English girl, Ann Campton, survived the fourth round with a 2 and 1 victory over Jill Thornhill, also of England.

Besides Miss Roth, the U.S. players reaching the quarter-finals were Phyllis Ann Preuss, Barbara Fay White and Carol Sorenson.

Miss Preuss got there by beating a fellow American, Sally Carroll, 4 and 3 in the fourth round. Miss White defeated Ita Burke of Ireland 3 and 1 and Miss Sorenson eliminated a British Curtis Cup player, Ruth Porter of England, 2 and 1.

Only two other Canadians were in the tournament. Betty Cole of Toronto lost 2 and 1 to Miss Sorenson in the third round and Gail Harvey of Toronto was eliminated Tuesday in the first round.

Kelly, Moore Juggled Out of Toronto Tour

PETERBOROUGH (CP)—Red Kelly and Dickie Moore will not be with Toronto Maple Leafs when the National Hockey League team opens a 10-game Western exhibition in Winnipeg today against New York Rangers, manager-coach Punch Imlach announced Wednesday.

The two players will miss the entire Western tour as a result of player juggling and line changes by Imlach.

Kelly and Moore will remain here to work with Leafs' minor league teams. Providing he gets medical approval to play a regular game, Moore may be sent to California for exhibitions there.

Earlier opinion was that Kelly, who will represent the Canadian government at the Olympic Games, would accompany the team on the Western trip and depart for Tokyo from Vancouver. However neither Imlach nor Kelly would elaborate on the current plans.

Kelly has not yet signed a contract for the 1964-65 season, but confirmed that he would be back in Canada for the Leafs' opening league game.

Players Please

Victoria Chinooks of the Inter-City Junior Basketball League are still looking for players.

Interested players are invited to the Chinook practice tonight at Oak Bay High School, starting at 8 p.m.

Sign-Ups Saturday

Esquimalt Minor Hockey League will complete player registration at the Jubilee Hall, Fraser Street, Saturday morning from 10-12.

Professional Hockey Exhibition
Victoria Memorial Arena
TONIGHT—8 P.M.
BOSTON BRUINS NATIONAL HOCKEY LEAGUE
vs.
VICTORIA MAPLE LEAFS
Tickets at Arena Box Office till 5 and at Door
$3.00 - $2.50 - $2.00 - $1.50
Season and Contract Ticket Holders have until 8 p.m. to pick up their reservations.

We Will Control the Horizontal. We Will . . .

Sound Tactics Needed for Better Viewing

By CHARLES McDOWELL JR.

Millions of North American males are now committed to a gruelling series of weekends watching football games on television. Their dedication to the sport is an inspiration to true believers in our way of life.

Contrary to the opinion held in some circles, watching football games on television — the collegians on Saturday and the professionals on Sunday—is not a casual pastime. It requires perseverance, a lively mind and a good sense of tactics.

In keeping with our annual custom, we present below a tactical lexicon of television football watching, revised and expanded for the faster, frickier game of 1964.

Option Play — The decision whether to perform constructive chores around the house or watch the game. This is not a difficult decision, of course, but it may require a certain amount of deception.

Reverse—The appearance on the scene of a wife advocating cleaning the attic or working in the yard.

Red-dogging—The aggressive harassment of the game-watcher by a wife advocating brutish chores, errands or social visitation. (Many advanced thinkers believe that red-dogging constitutes something akin to unsportsmanlike conduct and should be ruled out of the game.)

Stunting Defence—The avoidance of intrusive chores by a plea of illness (bad cold, etc.) or injury (tailbones, etc.).

Corner Man — A man who avoids red-dogging by going to the tavern on the corner to watch the game.

Illegal Procedure—A neighborhood cleanup project, picnic, or even an ill-timed cookout, for example.

Chinese Bandits—Small children, often well coached, who intrude upon the game asking to see their favorite program, or to go for a ride in the car, or to be taken to see the four-alarm fire in the next block.

Quick Kick—A threat that can be effective against Chinese Bandits.

Quick Opener—A fast trip to the refrigerator during a time-out.

Button-hook—A swift, spinning maneuvre by which the viewer takes a look at the game on the other channel during a time-out.

Trap—The arrival of unexpected guests who are not interested in watching the game.

Hard-nosing — Watching the game anyway.

Second Effort—A never-say-die attempt to watch the last half of the American Football League game after the National Football League game is over.

Tooby Inherits Player Shortage Four First-Stringers Missing

Howard Tooby has been handed the job of coaching the Victoria Haida Chiefs, but along with the job goes a king-sized headache, in that 80 per cent of the club's first string may not be back for the coming season.

Manager Ken King announced yesterday that the 36-year-old Tooby has agreed to take over the coaching post handled last year by King and Elmer Curtis. At the same time, King announced that the Chiefs may lose Barry Sadler, Bill Wilson, Daryl Lorimer and Norris Martin, all members of the Chiefs' first string last year.

Sadler is currently in Vancouver and is not expected to be back in Victoria for some time. Wilson is touring Europe and King has no idea when he will be back. Lorimer has returned to the University of Victoria and Norris Martin has decided to complete his studies at UBC.

Toby is by no means a new face in the Victoria basketball picture. He started playing in Victoria as a midget, moved up through the ranks, and has spent the last 16 years coaching.

Four senior "A" teams have shared his services over a period of eight years. During his playing years he performed with six provincial championship teams.

In his coaching career Tooby has piloted seven teams to B.C. crowns and spent another year coaching the Senior "A" Victoria Orphans.

Last season he and Busher Jackson coached the Victoria Chinooks to a first-placae finish in their first season in the fast moving junior inter-city circuit.

Tooby is noted for drilling fast moving clubs and he is a strong believer in basketball fundamentals. But first he wants to see what talent is available. Practices are held Tuesday and Wednesdays at Central Junior High School at 8 p.m.

Chiefs will see their first action in early November and will play most of their home games at Central Junior High School on Wednesday evenings.

A new entry in the Inter-City circuit this year will be the Vancouver CYO. Alberni Athletics, Vancouver Grocers, New Westminster Bakers and probably Vancouver Nocturns will also be back for another year.

Tooby

At Seattle

Balding 64

SEATTLE (AP) — Lanky Al Balding of Toronto, playing the course as if he had designed it, toured Broadmoore's 6,328 yards in 64 Wednesday to take the opening round lead in the 72-hole Greater Seattle Open Golf Tournament.

Fifty-three golfers—a third of the field—were under par 70 on the course for which the competitive record is 61.

That was posted in 1937 by challenger Gary Diven of Seattle, who led the amateurs Wednesday with a 72.

Five players were clustered in second place, one stroke behind Balding. Seven were tied at 66. One stroke farther back were eight others, among them such prominent pros as Chi Chi Rodriguez, Dow Finsterwald and Mason Rudolph.

GOODYEAR
Tires and Retreads
as little as $1.00 and $1.00 DOWN A WEEK
See us for brake lining, wheel alignment, shocks, mufflers.
GOODYEAR TIRES
VICTORIA
LOTS OF PARKING SPACE
LTD.
EV 2-4184
Government at Herald

Durocher New Cardinal Boss?

Keane Walking Plank

By MILTON RICHMAN

NEW YORK (UPI) — Johnny Keane will be given his walking papers within the next two weeks by the St. Louis Cardinals and Leo Durocher most likely will succeed him, it has been learned on excellent authority.

* * *

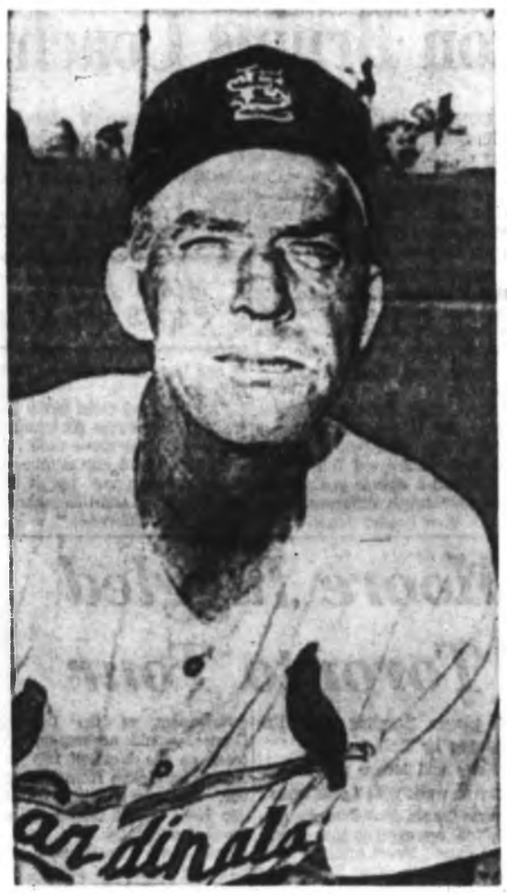

Johnny Keane

The decision to fire Keane was reached some time ago by Cardinal president Gussie Busch, who conferred with Durocher the last time the Dodgers were in St. Louis three weeks ago.

Ironically, Durocher's chief competition for the Cardinals' managerial job is coming from the man he now is serving under as coach, Walt Alston, who, like Keane, also will be let out as soon as the season is over.

Branch Rickey, a special consultant with the Cardinals and a man who probably knows Durocher better than anyone else in baseball, naturally is pushing him for the post.

SOME THOUGHT

Busch, however, also is giving some consideration to Alston, who has guided the Dodgers to four National League pennants and two world championships during his 11 years as manager.

"The choice narrows down to those two men and right now Durocher is the leading candidate," said UPI's source.

Durocher's last managerial job was with the New York Giants in 1955 and earlier this month he told me he would like very much to manage again next year.

'I'D TAKE IT'

"If the proposition was right, I'd take it," he said.

"I'm grateful to Buzzy Bavasi and Walter O'Malley for giving me a job when I needed one and my association with the Los Angeles club couldn't have been better," he added, "but I'll admit I'd like another crack at managing."

Should the 58-year-old Durocher get the job it will be something in the nature of a homecoming.

'LIKE SON'

Rickey obtained Leo for the Cardinals from the Reds in 1933 and Durocher played shortstop in St. Louis for five seasons before moving on to Brooklyn where he later served under Rickey again as manager.

"Hell's fire, Leo is like a son to me," Rickey has said many times in the past.

UNDER ALSTON

Durocher has been a coach with the Dodgers since 1961, always working under Alston.

The 52-year-old Keane spent 29 years in the minors, mostly managing Cardinal farm clubs, before finally making it to the majors.

He was a coach with the Cardinals from 1959 through July 6, 1961 when he replaced Solly Hemus as St. Louis manager. Keane took over the club from Hemus when it was in sixth place and boosted it a notch to fifth.

DROP THREE

The Cards dropped to sixth in 1962 but electrified the baseball world a year ago by winning 19 out of 20 and nearly overtaking the first-place Dodgers. They then dropped three straight to the Dodgers and finished second to them by six games.

Right now the Cardinals are in third place, five games out.

* * *

Durocher

SINGLE BIG-TIME FOOTBALL GAME TICKETS
Now on Sale at EATON'S Box Office
for Saturday's Game on Closed Circuit TV!
Last Year's Grey Cup Opponents
Hamilton Tiger-Cats vs. B.C. Lions
Buy your tickets now at any one of these Times!
- Thursday from 12 noon to 9 p.m.
- Friday from 12 noon to 9 p.m.
- Saturday from 9 a.m. to 5:30 p.m.

2.00 2.50 3.00
Game Time—8:30 p.m.
Still Available!
Season Tickets
Excellent Seats, too!
Tickets priced at
8.00, 10.00 and 12.50
Book a seat for the remaining 4 Games!
Don't Miss Exciting Big-Time Football!

All-weather-wise Tip Topper
Examine our Tip Topper. Notice the high-quality, close-weave gaberdine and faultless finishing. See how easily the satin-quilt and wool-plaid lining zips in and out. Try it on. Light, comfortable, trim and smart. Choose from beige or black. Keeps you dry or warm all year 'round for only $29.95
TIP TOP TAILORS
1412 DOUGLAS Between Johnson and Pandora

Six Divisions

Minor Soccer Starts

More than 60 Victoria and District Junior and Juvenile Soccer League teams will get the starting gun this weekend for the 1964-65 soccer season.

Division III to VI start Saturday with the younger boys in Division VII still organizing. That division will probably not get started for another week or two.

Divisions I and III open their seasons Sunday.

Schedule follows:

SATURDAY

DIVISION VI (10:30 a.m.)—Peninsula Flyers vs. Gorge "Blacks," Sidney; Boys' Club vs. Evening Optimists, Central Junior High; Oak Bay Optimists vs. Canadian Scottish, Windsor; Marine Services vs. University Realty, Bullen; Lake Hill vs. Gorge "Whites," Reynolds.

DIVISION V (12:30 p.m.)—Boys' Club vs. Gorge "Blacks," Central Junior High; Machinists vs. Oak Bay Optimists, Queens; Esquimalt Meat Market vs. CBRT, Bullen; Peninsula Eagles vs. Gorge "Whites," Sidney; Speedways vs. Firefighters, Royal Oak; View Royal vs. Pen Pals, View Royal.

DIVISION IV (12:30 p.m.)—George FC vs. Sidney, Hampton; Cosmopolitan Royals vs. Evening Optimists, Majestic; Oak Bay Optimists vs. Lake Hill, Windsor; Wanderers vs. Gorge "Whites," Beaver Hill; View Royal, bye.

DIVISION III (12:30 p.m.)—M and A vs. Canadian Scottish, Sidney; Hoarigans vs. Tyee Shell, Reynolds; Toastmasters vs. Oak Bay Optimists, Lansdowne; Gorge vs. Boys' Club, Hampton; Royal Oak, bye.

SUNDAY

DIVISION II (2 p.m.) — Esquimalt Legion vs. Botanama Legion, Vic West; Evening Optimists vs. Oak Bay Optimists, Lansdowne; Gorge vs. Sidney, Hampton; Cosmopolitan Royals vs. AN and AF Vets, Hampton; Royal Oak, bye.

DIVISION I (2 p.m.) — Evening Optimists vs. Oak Bay Optimists, Garrison; Eagles vs. Esquimalt Legion, Reynolds; Gyros vs. Al's Esso, Windsor.

Minor Hockey Begins

Victoria Minor Hockey Association has rolled up it's sleeves and will get down to work Saturday and Sunday.

Midget division boys must report to the Arena for workouts Saturday at 6 a.m. Pee Wees report at 4:15 p.m. the same day.

Bantam league boys report for workouts at the Arena at 6 a.m. Sunday and the Juvenile boys follow at 10 p.m. the same day.

SOLUNAR TABLES
WHEN TO FISH OR HUNT
by John Alden Knight and Millard Alden Knight

According to Solunar Tables calculated for this area, the best times for fishing and hunting today and tomorrow will be as follows (Times shown are Pacific Daylight Time):

TODAY

A.M.		P.M.	
Minor	Major	Minor	Major
8:05	1:30	8:25	2:15

TOMORROW

9:00	2:45	9:20	3:10

Major solunar periods, lasting 1½ to 2 hours, dark type.

Minor periods, shorter in duration, light type.

THIS WEEK'S Special
CLEARANCE
Assorted lines of fishing bait, lures, lines.
Reg to $1.00, TO CLEAR 19c
CLEARANCE
Odd lines of glassware—Sherbets, Footed Tumblers, Wine Glasses, and Water Glasses.
TO CLEAR Reg. 59c, 29c
HAIR CARE
Curlers and Rollers.
Reg. to $1.00 TO CLEAR 19c
DUST STOP
Furnace Filters
All sizes 55c
30" Top-of-the-Line Fully Automatic
TAPPAN ELECTRIC RANGE
with Rotisserie, Meat Probe, Lifetime-guarantee Chrome Oven, Broiler Splash Guards.
MARSHALL WELLS
PHONE 384-1021 724 FORT ST.

This advertisement is not published or displayed by the Liquor Control Board or the Government of British Columbia.

A time and a place for a Pilsener
The time is after work.
The place is relaxing and familiar.
The friends are yours. And the beer is Labatt's.
Get Labatt's Pilsener Beer.
Labatt's BEER
PILSENER

OFFICIAL FORM CHART

Copyright (1964) by the McMurray Publishing Co., Ltd.

SANDOWN PARK, SIDNEY, B.C.
Third Day, Wednesday, September 23, 1964

7683—FIRST RACE—Maiden claiming, purse $650. For maiden three-year-olds and upward. Three-year-olds, 116 lbs.; older, 122 lbs. Claiming price $1,000, if for $800 allowed 3 lbs. Purse divided: First, $390; second, $130; third, $70; fourth, $35; fifth, $20.
SIX AND ONE-HALF FURLONGS

Index	Horse and Owner	PP	Wt	St	¼	½	Str	Fin	Jockey	Odds
7684	Mark Down 3 (RonaldGlas)	3	119	3	—	2hd	2h	2½	1½	Howe	9.80
7684	Magic Eye 3 (W&LGrgry)	7	110	6	—	1h	1½	1½	2½	Carmack	10.55
7643	Hawks Echo 3 (GNWalton)	4	*103	4	—	4hd	4½	4h	3hd	Combs	3.35
7683	Wise Ballader 4 (Peterson)	6	119	1	—	3h	3½	3½	4hd	Bulmer	2.90
7631	Bessie Lady 4 (JWhitfield)	8	*108	2	—	5h	5½	5h	5hd	Finley	7.15
7612	Tell Anna 3 (GRWalker)	1	*108	5	—	6½	6h	6h	6h	Dodd	2.45
——	Annalate 3 (DrGPretti)	2	*111	7	—	7hd	7h	7h	7h	Phillips	7.35
——	Morro Velko 3 (MrsLeaver)	5	*108	8	—	8	8	8	8	MacKenzie	29.75

$2 MUTUELS — Str. $21.00 — Pl. $6.50, $4.50 — Sh. $4.60, $4.40, $3.30
Winner: B e 3 Charlevoix-Ficus Point. Trained by G. A. Palmer.
(3) Mark Down
(7) Magic Eye
(4) Hawks Echo

QUINELLA (MARK DOWN TO MAGIC EYE) PAID $187.70

At post and off at 2:18. Time, :22 1-5, :48 1-5, 1:16 1-5, 1:23 3-5. Weather, clear. Track, good. Start, good. Won, driving. Winner entered to be claimed for $1,000. Quinella pool, $6,220. Handle, $3,326.
MARK DOWN was well placed back of pacemaker and when asked for speed at head of stretch moved up to take over and was in the clear at end. MAGIC EYE set pace to final eighth, gave way to winner but had no trouble holding balance. HAWKS ECHO went evenly back of leaders. WISE BALLADER was unable to move up to challenge for lead.
Overweight—Tell Anna (5), Mark Down (3), Morro Velko (4), Magic Eye (2).
Declared—Corval. Sprees Lass, Friary Lark, Red Nictrum.

7684—SECOND RACE—Claiming, purse $650. For three-year-olds and upward, maidens and winners of one race. Three-year-olds, 116 lbs.; older, 122 lbs. Non-winners in 1964 allowed 3 lbs.; maidens allowed 5 lbs. Claiming price $800. Purse divided: First, $390; second, $130; third, $70; fourth, $35; fifth, $20.
SIX AND ONE-HALF FURLONGS

Index	Horse and Owner	PP	Wt	St	¼	½	Str	Fin	Jockey	Odds
7686	Commander Joe 3 (JgdStb)	3	*103	3	—	3h	3h	3h	1h	Combs	2.40
7686	Akimfast 3 (MrMaWatson)	1	*106	4	—	1h	1h	1½	2hd	Finley	6.20
7677	Tiny Fibber 3 (Armstrong)	2	114	1	—	2h	2h	2hd	3hd	Bulmer	3.35
7698	Swift Revenge 4 (VMcMath)	4	*113	5	—	6	6	5hd	4hd	Ventrella	12.75
7665	Trust Account 4 (H&DStible)	6	118	3	—	5h	5h	6	5h	Brownfield	3.50
7667	Mommys Kid 4 (HwyshkLt)	6	119	6	—	4h	4h	4hd	6	Howe	1.55

$2 MUTUELS — Str. $8.80 — Pl. $4.40, $3.50 — Sh. $3.00
Winner: Br e 3 Mehmandar-Steady Company. Trained by T. A. Borstyk.
(4) Commander Joe
(1) Akimfast
(3) Tiny Fibber

At post and off at 2:45. Time, :23, :49, 1:16, 1:22 3-5. Weather, clear. Track, good. Start, good. Won, driving. Winner entered to be claimed for $400. Handle, $7,416.
COMMANDER JOE lay back of leader under restraint, was shaken up on top turn, picked them up in mid-stretch and drew away. AKIMFAST drove to front at once, opened up long early lead but could not hang on when challenged. TINY FIBBER was on the pace all the way hanging on to be third.
Scratch—Bold Nonie. Declared—Spendall, Mac Man. Overweight—Akimfast (3).

7685—THIRD RACE—Claiming, purse $650. For three-year-olds and upward, foaled in Canada, which have never won three races. Three-year-olds, 116 lbs.; older, 122 lbs. Non-winners of two races in 1964 allowed 3 lbs.; non-winners in 1964 allowed 5 lbs. Claiming price $1,000. Purse divided: First, $390; second, $130; third, $70; fourth, $35; fifth, $20.
ONE MILE

Index	Horse and Owner	PP	Wt	St	¼	½	¾	Str	Fin	Jockey	Odds
7697	Tenselon 3 (CrbrkStkFrm)	5	*108	2	1h	1h	1h	1½	1½	Combs	8.30
7666	Kinrad 4 (MrMrslWest)	9	122	9	6	7h	5½	4½	2½	Cormack	5.55
7651	Harllon 3 (CulwoodStable)	7	118	7	6½	8hd	7hd	7½	3½	Laidler	2.30
7539	Chalk Mark 5 (CrmlkCln)	7	*111	8	5hd	6h	6h	6½	4hd	Phillips	25.15
7648	Sprees Fancy 3 (MrBoader)	3	*108	1	3h	4½	4h	5h	5hd	Finley	2.50
7679	Pontano 4 (MrMrsRussell)	1	119	3	2h	2½	3h	3hd	6h	Bulmer	3.45
7687	Totem Miss 3 (ABMcLean)	4	*116	4	4h	5hd	8h	8	7h	Livingstone	16.00
7651	Triple Hawk 3 (AmenaLtd)	6	119	6	7½	8	8	8	8	Howe	23.45

$2 MUTUELS — Str. $18.60 — Pl. $7.20, $4.00 — Sh. $4.00, $3.30
Winner: B f 3 Pontillon-High Level. Trained by J. A. Allen.
(5) Tenselon
(8) Kinrad
(2) Harllon

At post and off at 3:15. Time, :24, 49 1-5, 1:14 2-5, 1:41 4-5. Weather, clear. Track, good. Start, good. Won, easily. Winner entered to be claimed for $1,000. Handle, $9,351.
TENSELON moved out to long early lead and had no trouble with field winning as rider pleased. KINRAD crowded through the final quarter to be second. HARLLON moved up to good position in first half but couldn't take over. Balance of field were never in contention.
Overweight—Harllon (2), Sprees Fancy (1), Totem Miss (3), Triple Hawk (3).
Declared—Bold Peace, Fitzibbles, Copper Prince, Ardorin.

7686—FOURTH RACE—Claiming, purse $650. For three-year-olds and upward which have not won a race in 1964. Three-year-olds, 116 lbs.; older, 122 lbs. Claiming price $800. Purse divided: First, $390; second, $130; third, $70; fourth, $35; fifth, $20.
SIX FURLONGS

Index	Horse and Owner	PP	Wt	St	¼	½	Str	Fin	Jockey	Odds
7594	Amsterman 10 (GBeckett)	1	122	2	—	1h	1h	1h	1½	Ulrich	12.00
7139	Knockemblue 6 (AndasStb)	4	116	5	—	2h	2h	2½	1½	Brownfield	1.90
7597	Sully Pixie 4 (MMaBickmn)	2	*114	6	—	6½	6h	6h	3½	Combs	4.95
7645	Buberlou 6 (GWJewell)	6	119	8	—	4hd	4hd	4hd	4hd	Miller	19.75
7648	Fuddys Orphan 6 (MMaEllis)	8	*117	3	—	5h	5h	5h	5½	Phillips	2.25
7648	Nadebt 9 (ChanSingh)	5	118	7	—	3h	3hd	3	6h	Laidler	4.60
7687	Indian Springs 11 (JBarritt)	7	119	4	—	8	8	7h	7h	Cormack	12.40
7537	Whirly B. 8 (SeaHorseStb)	3	122	1	—	7h	7½	8	8	Bulmer	11.90

$2 MUTUELS — Str. $8.30 — Pl. $4.80, $3.20 — Sh. $3.20, $4.00, $4.80
Winners: Ch g 3 Manners Man-Miss Amsterman. Dk b m 6 Knockmealdown-Blue Lamb. Trained by H. G. Moerman and P. S. Gill.
(4) Amsterman
(6) Knockemblue
(3) Sullys Pixie
†Dead heat for first.

EXACTO (AMSTERMAN TO KNOCKEMBLUE) PAID $47.30
EXACTO (KNOCKEMBLUE TO AMSTERMAN) PAID $43.00

At post and off at 3:45. Time, :24 2-5, :49 3-5, 1:16. Weather clear. Track, good. Start, good. Won, driving. Winner entered to be claimed for $800. Exacto pool, $7,163. Handle, $4,427.
AMSTERMAN was hustled to front from break, held on gamely when challenged and lasted to hold KNOCKEMBLUE to even terms to wire. Knockemblue, running well placed back of pace, closed strongly on rail through stretch and gained up to get dead heat in final stride. SULLYS PIXIE was well out of the running to head of stretch then came fast to be third. NADEBT tired. TULLYS ORPHAN was carried wide around first turn and could never move up.
Overweight—Nadebt (2).
Declared—Nearwitch, Edgeman, Mary Patricia, Lunch Hour.

7687—FIFTH RACE—Allowance, purse $650. For two-year-olds. 122 lbs. Winners of three races or more to carry an additional 2 lbs. Non-winners of two races in 1964 allowed 5 lbs.; maidens allowed 8 lbs. Purse divided: First, $390; second, $130; third, $70; fourth, $35; fifth, $20.
SIX FURLONGS

Index	Horse and Owner	PP	Wt	St	¼	½	Str	Fin	Jockey	Odds
(7659)	Judo Holt 2 (MrsVeraHolt)	1	117	3	—	3½	2h	1hd	1½	Brownfield	1.25
7670	Sir Kit 2 (MontroseFarms)	8	119	6	—	7½	6h	6h	2hd	Howe	14.40
7407	Jeaneeliz 2 (MrsJArmstrng)	7	116	4	—	1h	1hd	2h	3½	Bulmer	4.80
(7670)	Tommy Can 2 (RVRees)	5	119	1	—	4hd	4h	3½	4hd	Ulrich	2.20
7639	Dash Hawk Boogie 2 (SCSt)	6	109	7	—	5½	5h	4hd	5h	James	9.00
7673	Hay Billy 2 (EdwardsWatts)	4	118	5	—	6h	5h	5hd	6h	Laidler	8.60
7658	Wiffiaw 2 (HOLewis)	2	112	8	—	8	7½	7½	7½	Ventrella	22.85
7639	Black Slipper 2 (MrsByrne)	3	109	2	—	2hd	8	8	8	Cormack	18.50

$2 MUTUELS — Str. $4.80 — Pl. $3.80 — Sh. $3.00
Winner: B e 2 Dark Hawk-Grey Gift. Trained by G. T. Holt.
(1) Judo Holt
(8) Sir Kit
(7) Jeaneeliz

At post and off at 4:15. Time, :23 3-5, :48 4-5, 1:16. Weather, clear. Track, good. Start, good. Won, driving. Handle, $9,448.
JUDO HOLT had to take out of tight quarters going into first turn, held good position, moved up going down backstretch, gained slowly, got to top on eighth out and was in the clear at finish. SIR KIT, well out of the early running, closed a lot of ground on outside through last quarter on own courage, rider having lost whip earlier. JEANEELIZ tightened up leaders going into first turn, opened up clear lead, held advantage to last eighth then was outrun. TOMMY CAN could never move up to challenge.
Declared—Flying Dale.
Overweight—Wiffiaw (3), Hay Billy (4), Jeaneeliz (2), Sir Kit (2).

7688—SIXTH RACE—Claiming, purse $650. For three-year-olds and upward which have not won two races in 1964. Three-year-olds, 116 lbs.; older, 122 lbs. Non-winners in 1964 allowed 3 lbs. Claiming price $1,000. Purse divided: First, $390; second, $130; third, $70; fourth, $35; fifth, $20.
MILE AND SEVENTY YARDS

Index	Horse and Owner	PP	Wt	St	¼	½	¾	Str	Fin	Jockey	Odds
7688	Good Stick 6 (SAGStable)	2	119	3	1h	1h	1h	1½	1½	Ulrich	5.60
7688	Flying Sea Spray 4 (NNim)	8	119	7	8	6hd	4h	2h	2h	Broomfield	2.20
7615	Sir Lea 8 (GaffnerBr)	9	119	8	5hd	5h	3h	3hd	3h	Miller	13.80
7674	Chatsworth 7 (ACThistle)	3	119	9	2½	2h	2½	4h	4½	Howe	6.55
7662	Miss Sierra 6 (BSherwood)	4	*111	5	6½	7h	7h	5h	5½	Finley	5.80
7674	Lyons First 6 (CFJmeban)	1	*111	4	3h	3hd	5h	6½	6h	Combs	25.35
7681	Big Play 8 (JDiamond)	7	116	6	7h	8	8	8	7h	Bulmer	1.70
7688	Top Bracket 7 (EileenMlr)	5	*113	2	4h	4h	6hd	7hd	8	Dodd	14.35

$2 MUTUELS — Str. $13.60 — Pl. $6.10, $4.50 — Sh. $4.50, $3.30, $6.80
Winner: Gr g 6 Star Affair-Whira. Trained by J. I. Cohen.
(7) Good Stick
(6) Flying Sea Spray
(3) Sir Lea

At post and off at 4:44. Time, :24 3-5, :48 2-5, 1:15 3-5, 1:42 3-5, 1:47. Weather, clear. Track, good. Start, good. Won, driving. Winner entered to be claimed for $1,000. Handle, $9,242.
GOAD STICK took over when break came, set pace throughout and held opposition safe. FLYING SEA SPRAY moved up gradually through final three-eighths but could not overtake winner. SIR LEA made move on stretch turn, came through on rail but could not keep up in stretch.
Declared—Melody Man, Miss Consuello, Mr. True Blue.

7689—SEVENTH RACE—Invitational, purse $700. An invitational handicap for three-year-olds. Purse divided: First, $425; second, $145; third, $75; fourth, $35; fifth, $20.
SIX AND ONE-HALF FURLONGS

Index	Horse and Owner	PP	Wt	St	¼	½	Str	Fin	Jockey	Odds
7656	Copper King 3 (LMStable)	4	116	1	—	2½	2h	2h	1h	Cormack	4.15
7655	War Summit 3 (HighLifeSt)	3	118	6	—	7½	7½	5h	2hd	Miller	6.60
7684	Neverest 3 (HEMarica)	6	114	3	—	1½	1h	1hd	3½	Livingstone	20.90
(7654)	Ednas Magic 3 (BugBStb)	2	116	4	—	6h	5½	5h	4hd	Bulmer	2.45
7668	All Smoke 3 (MrsKipling)	1	116	2	—	4½	4hd	4½	5hd	Phillips	4.20
7658	Will Rod 3 (GlentaraStable)	5	114	8	—	8	8	6h	6h	Broomfield	11.55
7699	Powerful Boss 3 (Amcan)	5	116	7	—	5hd	6h	7h	7h	Ulrich	6.95
7655	Eastern Imp 3 (MMaBridge)	7	113	4	—	3½	3h	8	8	Combs	3.75

$2 MUTUELS — Str. $10.30 — Pl. $3.10, $3.20 — Sh. $3.20, $4.80, $7.80
Winner: Ch g 3 Canonus-Maryshape. Trained by J. McDougal.
(4) Copper King
(5) War Summit
(6) Neverest

At post and off at 5:14. Time, :23 3-5, :48 1-5, 1:13 4-5, 1:39 4-5. Weather, clear. Track, good. Start, good. Won, driving. Handle, $9,536.
COPPER KING lay on heels of pacemaker, was strongly handled around stretch turn and went into lead passing eighth pole holding safe at wire. WAR SUMMIT came strongly around top turn getting through on rail but could not reach winner in time. NEVERCOT set pace to last eighth and then was outrun. EDNAS MAGIC went evenly.
Overweight—Ednas Magic (4), Neverest (3).
Declared—Devonshire Cream, Crispy Sue.

7690—EIGHTH RACE—Claiming, purse $650. For three-year-olds and upward foaled in Canada, which have not won two races in 1964. Three-year-olds, 116 lbs.; older, 122 lbs. Non-winners in 1964 allowed 3 lbs. Claiming price $1,000; if for $900 allowed 3 lbs. Purse divided: First, $390; second, $130; third, $70; fourth, $35; fifth, $20.
SIX FURLONGS

Index	Horse and Owner	PP	Wt	St	¼	½	Str	Fin	Jockey	Odds
7638	Sir Max 4 (MrMrsFisher)	6	122	8	—	2h	2½	1hd	1½	Miller	3.25
7674	Keats Island 9 (RgrsMrer)	3	116	1	—	1½	1hd	2h	2h	Broomfield	6.20
(7667)	Orange Result 5 (MLambert)	2	122	9	—	7½	6h	4h	3½	Cormack	3.35
7674	Temple Guard 7 (RJCoxon)	1	119	2	—	3h	3h	3h	4½	Bulmer	3.00
7681	Aarons Rod 4 (ColgoodStb)	5	122	4	—	5h	4hd	5hd	5hd	Ulrich	3.55
7618	Green Stamp 6 (MsJohnson)	7	119	6	—	4½	5hd	6h	6h	Combs	16.75
7614	Natures Budget 7 (ASeeles)	4	119	7	—	6hd	7h	7h	7½	Howe	15.50
7662	G. Day 5 (RArmstrong)	8	116	8	—	8	8	8	8	Dodd	38.30

$2 MUTUELS — Str. $3.70 — Pl. $4.80, $3.10 — Sh. $3.10, $3.60, $2.80
Winner: Lt b g 4 Dark Hawk-Lucy's Doll. Trained by F. R. Fisher.
(6) Sir Max
(3) Keats Island
(2) Orange Result

QUINELLA (SIR MAX TO KEATS ISLAND) PAID $82.70

At post and off at 5:44. Time, :23 1-5, :47 2-5, 1:13 3-5. Weather, clear. Track, good. Start, good. Won, driving. Winner entered to be claimed for $1,000. Quinella pool, $9,468. Handle, $4,784. Total handle, $79,888. Attendance, 2,288.
SIR MAX lay back of pacesetter to final quarter then moved up slowly, took over turning for home and moved out to safe lead. KEATS ISLAND set pace to last eighth then gave way to winner. ORANGE RESULT, outrun for three-eighths, made up ground on inside through last part but could not pick up first two. TEMPLE GUARD went evenly back of leaders.
Declared—Kyron, Bo Vern, Rundoral, Tiamme.

Brown Jug Race Today

DELAWARE, Ohio (AP) — Vicar Hanover and Combat Time, a pair of speedy side-wheelers, are favored to battle it out today for top money in the Little Brown Jug.

But the 19th annual classic for three-year-old pacers, scheduled over the Delaware Country Fairgrounds half-mile oval, is regarded as the most wide-open of recent years since highly-regarded Race Time was scratched due to a virus infection.

Kidd

Nicklaus Moves Up

DUNEDIN, Fla. (UPI)—Jack Nicklaus, this year's only PGA four-tournament winner, came $3,000 closer to matching Arnold Palmer's seasonal total of $110,743.37 when he won the Portland Open last Sunday.

Nicklaus earned $5,800, which boosted his winnings to $107,717.83 for the year.

Bill Casper replaced Tony Lema in the third spot when he took $1,800 in the Portland tourney. This brought his season's winnings to $73,219.74. Lema, in fourth place, has $72,555.37.

For Canada's Track Team

Low Rating Best News Yet

By JACK SULLIVAN
Canadian Press Sports Editor

Fred Foot is one happy fellow.

For six years he has been building up track proteges Bruce Kidd and Bill Crothers to the point where they can look at the world's best in the 800-metre and distance events without scurrying for cover. That's something Canadian athletes haven't been able to do for years.

Now, just about every track and field expert around the world has written off Crothers and Kidd as medal winners in the Tokyo Olympics next month.

"This is great, just great," said Foot, the Toronto East York coach. "Now I can go to Tokyo and sit in the stands and just wait and see. Nobody really wants to go there as a favorite in any event and I'm happy that our guys are going to Tokyo minus the pressure that favorites have to bear.

"We'll go along with all the experts. On the times Bill and Bruce have had this year, I really can't blame them."

WON SIX-MILE

Foot pointed out, however, that experts have been known to be dead wrong.

A classic example was in the 1962 British Empire Games at Perth. Kidd, then a 19-year-old, was picked to finish outside the first six in the six miles.

He won it and then less than 48 hours later attempted the double in the three miles. Waiting for him was that old cutie, 29-year-old Murray Halbert of New Zealand, the 5,000-metre Olympic champion in 1960. Halberg had scratched from the six miles and was fresh and eager to take on the Canadian youngster.

BIG MOVE

Kidd, acclaimed by world experts in 1960 as a runner who had the potential to become the greatest distance man the world has known, had Halberg worried for a while. The veteran New Zealander stayed right with him until about 300 yards to go and the made his big move.

Kidd, bothered by sore feet, just didn't have it and finished third behind Halberg and Australia's Ron Clarke.

That was the rubber match between the University of Toronto political science student and Halberg. In June 1962, at Compton, Calif., Kidd won the 5,000 metres in 13:43.4. Three weeks later, at Walnut, Calif., Halberg beat Kidd over the three-mile distance.

WON'T TRY DOUBLE

He was the cutie that time, too. Twenty-four hours earlier, Kidd had won the six miles while Halberg sat in the stands.

"I won't double up like this again," Kidd said. "You can't win the six- and three - mile races on successive days."

He went against his better judgment at Perth. Next month, though, it is likely he'll run the 10,000 metres, skip the 5,000 three days later and then take a crack at the marathon. Halberg also is expected to go into the 10,000 metres and skip the 5,000.

RATED FOURTH

Crothers is given a fourth-place rating at Tokyo. "Well," says Foot, "Bill was listed first in the world last year and 14th this year. That's going on race times. But his record is pretty good against the favorites."

Top ranking has been given to Jerry Siebert of the U.S. with team - mate Morgan Groth picked for the second-place silver and Jamaica's George Kerr for the third-place bronze.

Crothers, a Markham, Ont., pharmacist, was beaten by Siebert two years ago. "Bill certainly has improved since then," says Foot. Twice he has tangled with Groth and Kerr and has 1-1 records.

Things could be interesting in Tokyo.

Basket Boys Go Away Mad

TORONTO (CP) — Canada's hopes for a basketball entry in the Olympics in Tokyo left here Sunday by air for Yokohama, but not without leaving behind a large gripe about their treatment.

The Toronto team is paying its own way to the pre-Olympics qualifying tournament—at a cost of about $650 for each of the 13 team members and manager Doug Heaslip. The Canadian Olympic Association has promised to pay all expenses if the team qualifies for the Games proper.

Ruby Richman, a lawyer who is playing coach of the team, said Canada's basketball chances are being hurt because the team didn't have enough money to play exhibition games beforehand.

He blamed the team's lack of COA backing on "some conflict in the past between the COA and the Canadian Amateur Basketball Association, plus the fact that Canada didn't do well in 1960 in basketball at the Olympics." Richman didn't explain what the past conflict involved.

O.C. Soccer

ENGLISH LEAGUE
Division I
Sheffield Wednesday 5, Burnley 1.
Division IV
Lincoln 1, Barrow 0.
FOOTBALL LEAGUE CUP
Birmingham 0, Chelsea 3.
Blackpool 3, Newcastle 0.
Bolton 1, Blackburn 5.
Bournemouth 0, Northampton 2.
Bury 1, Darlington 0.
Charlton 2, Middlesbrough 1.
Carlisle 4, Bristol City 1.
Chester 5, Derby 4.
Coventry 4, Ipswich 1.
Doncaster 1, Preston 0.
Exeter 3, Bradford 5.
Fulham 2, Oxford 0.
Grimsby 3, Oldham 1.
Leeds 3, Huddersfield 2.
Leicester 0, Peterborough 0.
Leyton Orient 2, Barnsley 0.
Luton 0, Aston Villa 3.
Manchester City 3, Mansfield 3.
Millwall 1, Norwich 2.
Plymouth 2, Sheffield United 1.
Reading 4, Queens Park Rangers 0.
Rotherham 2, Rochdale 0.
Scunthorpe 0, Workington 1.
Southampton 3, Cardiff 2.
Stoke 1, Shrewsbury 1.
Swansea 3, Swindon 1.
Torquay 1, Notts County 2.
Tranmere 0, Crystal Palace 2.
SCOTTISH LEAGUE
Division II
Arbroath 1, Ayr United 1.
Berwick 1, Hamilton 4.
Cowdenbeath 1, Raith 1.
Dumbarton 1, Queen of South 3.
East Fife 3, Stirling 3.
Montrose 5, Alloa 3.
Queen's Park 2, Forfar 1.
Stenhousemuir 3, Brechin 6.
Stranraer 1, East Sterling 3.
INTER-LEAGUE MATCH
League of Ireland 2, Scottish League 2
IRISH GOLD CUP
Second-Round Replay
Glenavon 6, Ards 2.

Lloyd Turner Man of Memories

Corral Fixture Out to Pasture

By ED TREFIAK

CALGARY (CP)—It's hard to imagine the Stampede Corral without Lloyd Turner.

The leathery, genial six-footer, who retires Oct. 1 after 40 years at the helm of Calgary's hockey life and manager of its rinks is as much a fixture of the Corral, the city's arena, as is his collection of 2,000 pictures that line its concourse.

Smoke from his ever-present cigar is part of the atmosphere of the place, and pre-game bull sessions in his office are a homey tradition for sportsmen.

Though he looks no older than 60, Turner is a ramrod straight, keen-eyed 79.

Calgarians don't begrudge him his retirement after a career that won him a place in 1957 in the Hockey Hall of Fame as a "builder," but many seem to feel an era will end when he steps down to a consultant capacity at the Corral.

The most splashy showing of the city's esteem is a 2,500-plate testimonial dinner planned for the Corral Friday Sept. 25, at which Clarence Campbell, president of the National Hockey League, heads the list of speakers.

Big Trip

The following evening Montreal Canadiens and Boston Bruins will meet in a Lloyd Turner night exhibition, during which Turner will receive round-trip tickets to the 1965 world hockey championships in Finland.

Other, less - public tributes have fallen Turner's way. Perhaps one of the most thoughtful was from the 39th Calgary Boy Scout Troop, which has savored Turner hospitality on more than one occasion.

The boys presented Turner with a carving of three horses' heads, one of pine to symbolize the land, one of mahogany to portray the deep meaning of Turner's career, and one of walnut to symbolize his strength of character.

"He has done so much for so many people that we just didn't want to let it go unnoticed," said scout official Norm Collin.

Lasting Tribute

A group of businessmen headed by brewery executive James Kerr plans to present a specially commissioned oil portrait of Turner at the testimonial banquet.

"The painting will hang in the Stampede Corral, a lasting tribute to the work that Mr. Turner has done throughout the years," he said.

It will be a meaningful addition to the collection of paintings, photos and magazine pictures Turner has framed, glazed and arranged on the walls during his career.

The collection ranges from commissioned oil landscapes to photos of royalty, entertainers and sports greats. Yellowed photographs of bygone hockey teams line part of a wall, along with pictures of all members of the Hockey Hall of Fame.

Turner made all the frames.

"It would have been too expensive to have all these frames made," he said, "so I bought a carpenter saw and mitre box and did it myself."

The collection was turned over in 1960 to the Calgary Exhibition and Stampede Board as a gift to the people of Calgary.

Turner was born in Elmvale, Ont., and spent his youth in Sault Ste. Marie, where he played baseball and hockey. In 1907 he moved to Calgary to play in the old Western Canada Baseball League, and two years later became manager of the Sherman rink, a roller-skating rink which he had flooded for hockey, until it burned down in 1915.

Pulled Goalie

The Victoria Arena, a horse show building, was opened to hockey shortly after and Turner became manager. He also managed the Tiger Hockey Club that played in the 1924 Stanley Cup series against Montreal Canadiens.

From 1925 to 1929 following the death of his wife Hazel, Turner managed the arena and hockey club of Minneapolis Millers in Minneapolis. It was then he became hockey's first coach to pull a goalie during a game.

"We were playing St. Paul on their oversized rink and getting nowhere," he said. "They were leading 1-0.

"I thought the goalie was serving no use, so I pulled him out and put in another forward—that was early in the game. We managed to tie the score, and later won 2-1."

On Carpet

St. Paul protested the game, and Turner was called on the carpet.

"It was seven-man hockey in those days, and I told them the rules didn't say you had to have six men and a goalie; they just said seven men.

"The protest was thrown out. Then within weeks Art Ross (coach of Boston Bruins) did it in Boston."

From Minneapolis Turner went to Seattle where he managed the Seattle Metropolitans. In 1932 he was back in Calgary.

"Calgary was a great hockey town in those days," he said. "And it was the greatest hockey there was, Allan Cup hockey."

Cat in Drawer

In 1945-46 with Turner as manager and Jack Arbour as coach, Stampeders won the cup, and the city, noted for its victory celebrations, went wild.

The game began late following a blessed event. One of the many cats that lived in the arena gave birth in the knee pads of Calgary goalie Russ Betells, now a Calgary businessman, and action had to be delayed until the litter could be transferred to a sock-lined box.

"We had cats around our rinks from 1918 on," said Turner. "I have no particular liking for cats, and I don't know where they came from, but they were just kittens so I felt I had to feed them.

"I had holes cut in the doors so they could get in and out. They would come into my office and climb inside the back of the desk and go to sleep in the drawers.

"Many times I opened a drawer to find a cat inside."

The cats were left behind in the move to the 6,600-seat Corral in 1950, but Turner's picture collection, already substantial, went along.

And there they, and Turner, will stay.

"I'm going to stay in Calgary no matter when I retire," he said. "This is the only place for me and I guess I'll always be around the grounds somewhere."

UP TO 10 YEARS TO PAY
NO MONEY DOWN
Furnaces by Cyclotherm and Cyclotherm
Lincoln
Automatic OIL HEATING
Fully Guaranteed Installation. YOU PAY Only 3% Interest
Cyclotherm Sales and Service Ltd.
1002 Tuxedo GR 9-1151
D. H. Carter

SHOWTIME '65
PREVIEW SHOWING AT
NATIONAL MOTORS 819 YATES
THE ALL NEW AND BEAUTIFUL
CHRYSLER ★ DODGE ★ VALIANT
FREE REFRESHMENTS AND ENTERTAINMENT by the "CAVALIERS"
Featuring BOBBY FAULDS
6 p.m. - 10:30 p.m. TODAY

MONEY PROBLEMS?
LOANS $50 TO $5,000
PRUDENTIAL FINANCE CORP. LTD.
670 Fort Street—No. 24
Victoria, B.C. 388 5148

WILSON'S Towner Club SUIT Gives You
Tailored-to-measure comfort
the lasting quality of imported woollens
and the dependability of the Wilson Label
For Only 84.95
W&J WILSON LIMITED
1221 Government Street at Trounce Alley
FREE PARKING

B 164
HOW TO PLAY THE GAME Round up a few congenial beer drinkers and make your own Old Vienna birds. Take up to 11 bottle caps and a few leftover pretzels. The shape's not important so long as he can fly. If you put together any you particularly like, draw us a picture.
"come on in — the beer's fine"

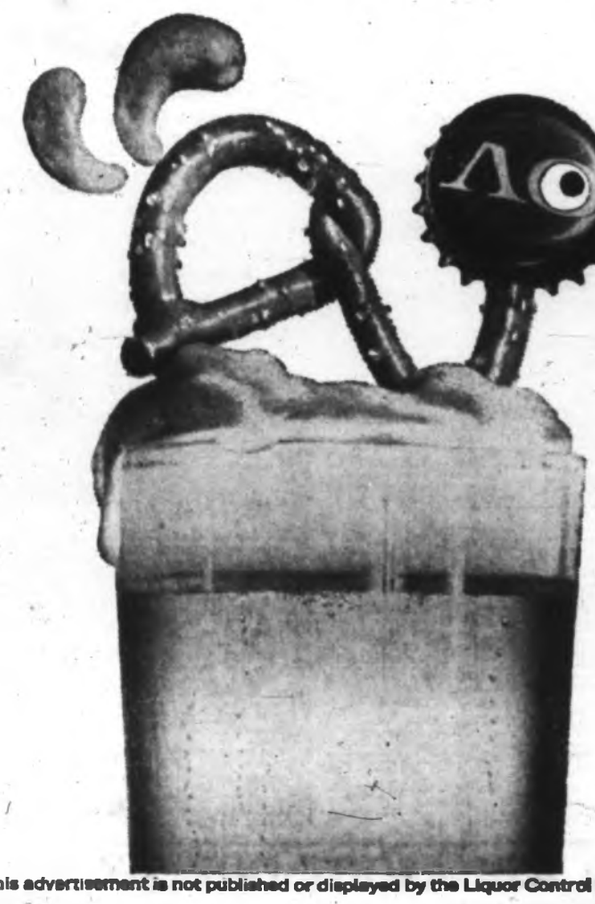

You'll find Old Vienna lager beer is even better for drinking than swimming, and you'll find Old Vienna birds everywhere people drink beer for fun.
OV Old Vienna
O'KEEFE OLD VIENNA BREWING COMPANY (B.C.) LTD.
FOR FREE HOME DELIVERY PHONE: 382-6832, 384-4179
This advertisement is not published or displayed by the Liquor Control Board or the Government of British Columbia.

VICTORIA OFFICE
TELEPHONE 383-4111

CLASSIFIED WANT ADS

DUNCAN BUREAU
Telephone 746-5611

AFTER-HOUR TELEPHONES
11:30 p.m. to 7 a.m.
Sports 383-7000
Editorial 383-4500 or 383-8300
Circulation 383-0725

BOX REPLIES
All replies to private box numbers available from 9:00 a.m. to 5:30 p.m. Monday to Friday inclusive.

OFFICE HOURS
Classified Counter, 8:00 a.m. to 6:00 p.m. Business Office, 9:00 a.m. to 5:30 p.m. Monday to Friday inclusive.

CLOSED SATURDAY

TELEPHONE HOURS
8:00 a.m. to 8:00 p.m. Monday to Saturday inclusive.

CLASSIFIED COPY DEADLINES
Regular classified advertisements may be placed at the counter, 8:00 a.m. to 5:00 p.m. on the day prior to publication, Monday to Friday inclusive. By telephone, 8:00 a.m. to 5:00 p.m. Monday to Saturday inclusive.
All classified semi-display copy must be in the possession of Victoria Press Ltd., 2631 Douglas Street, by 4:00 p.m. on the day prior to publication, with the exception that copy for Sunday Colonist must be in by 4.00 p.m. Friday.

CIRCULATION REPRESENTATIVES
Duncan, F. J. Rogers 746-5611
Port Alberni, Mrs. A. Hilson 723-8512
Nanaimo, R. Lakey ..... SK 3-2766

SUBSCRIPTION RATES
Wherever carrier service is maintained, $2.00 per month.
Single copy sale prices 10 cents daily; 14 cents Sunday.
By mail Canada and British Commonwealth: one year, $18; six months $10; three months, $5.00; single month, $2.00; Australia, month $2.50; U.S.A., Foreign $3.00 per month.
Authorized as second-class mail Post Office Department, Ottawa.
Member of Audit Bureau of Circulation.

FULL COVERAGE
CLASSIFIED RATES
27c per line per day; 74c per line for three days; $1.42 per line for six days. Above rates apply to consecutive insertions. Minimum advertisement two lines only. Contract rates on application.

Birth Notices, $1.00 per insertion.

Marriages, Engagements, In Memoriam Notices, Cards of Thanks, Death and Funeral Notices, not exceeding 12 lines, $2.50 first insertion and $1.25 subsequent insertions. Each additional line, 27c daily.

Births, Deaths, Marriages, Engagements, In Memoriam Notices, Cards of Thanks not accepted by telephone.

TERMS OF PUBLICATION
The Victoria Press Ltd. shall not be liable for non-insertion of any advertisement beyond the amount paid for such advertisement.

In the event of an error occurring the liability of Victoria Press Ltd. shall not exceed the charge for the space actually occupied by the item in question.
All claims on error in publication shall be made within 12 hours thereafter and if not made shall not be considered. No claim will be allowed for more than one incorrect insertion nor for errors not affecting the value of the advertisement.
All estimates of cost are approximate. Advertisers will be charged with space actually used.
All advertising copy will be subject to the approval of the Victoria Press Ltd. who reserve the right in its sole discretion to classify, reject or insert copy furnished.

While every endeavour will be made to forward replies to box numbers to the advertiser as soon as possible we accept no liability in respect of loss or damage alleged to arise through either failure or delay in forwarding such replies, however caused, whether by negligence or otherwise.

DUNCAN BUREAU
Duncan Chamber of Commerce Bldg., Post Office Box 162, Office and telephone hours 1 p.m. to 5 p.m., Monday to Friday inclusive. Phone Duncan 746-5611 or 746-5611.

United States representatives:
De CLERQUE SHANNON
New York, Chicago, Detroit, Cleveland, Atlanta, San Francisco, Los Angeles.

1 BIRTHS

BERGE—Born to Mr. and Mrs. Ingvar (Tom) Berge, 1371 Carmarvon Street, at the Royal Jubilee Hospital on September 18, 1964, a baby girl, 6 lb. 7 oz., a sister for Malcolm (Insured).

BRADSHAW—Born to Mr. and Mrs. R. E. Bradshaw (nee Joanne Stewart), 901 Old Esquimalt Road, at St. Joseph's Hospital on September 21, 1964, a girl, 6 lb. 8 oz., Carol Anne, a sister for Sandra Joan. Grateful thanks to Dr. L. W. Bassett.

GIBB—Born to Mr. and Mrs. David S. Gibb, 3225 Shelbourne Street, at the Royal Jubilee Hospital on September 20, 1964, a daughter, Deborah Joyce, a sister for Valerie, Janet and David.

RILEY—Born to Chuck and Marlita Riley (nee Neil), 2948 Glen Lake Road, at the Royal Jubilee Hospital on September 21, 1964, a son, Robert James, 7 lb. 6 oz., a brother for Neil (Insured).

INDEX TO WANT AD HEADINGS

	Classification No.
Acreage for Sale and Wanted	156
Announcements	10
Antiques	88
Apartments to Rent, Furnished	128
Apartments to Rent, Unfurnished	129
Apartments Wanted	130
Auto Body and Painting	108
Auto Repairs and Service	109
Auto Financing and Insurance	110
Bands, Musicians and Orchestras	32
Bicycles	66
Births	1
Boats and Marine	90
Building Supplies	62
Burial Parks	13
Business Opportunities	145
Business Personals	40
Business Services and Directory	36
Cards of Thanks	8
Cars for Sale	100
Cars and Trucks Wanted	112
Chicks, Poultry, Hatching Eggs, Supplies	97
Coming Events	15
Commercial Properties	157
Convalescent and Rest Homes	123
Cottages, Campsites, Summer Resorts	127
Country Homes and Properties	151
Duplexes to Rent	131
Dancing	43
Deaths, Funerals and Lodge Notices	5
Education	42
Engagements	7
Exchange Real Estate	147
Farms for Sale and Wanted	150
Farm Implements	71
Female Help Wanted	26
Florists	12
Foreign Import and Sports Cars	101
Fuel	60
Funeral Directors	10
Furniture	62
Garden Supplies	74
Halls, Stores and Offices to Rent	137
Hotels	116
Housekeeping Rooms to Rent	126
Housekeeping Rooms Wanted	138
Houses to Rent, Furnished	132
Houses to Rent, Unfurnished	133
Houses Wanted to Rent	134
Houses for Sale	150
In Memoriam	9
Listings Cancelled	148
Listings Wanted	149
Livestock and Supplies	92
Lost and Found	20
Machinery	72
Male Help Wanted	21
Male or Female Help Wanted	25
Marriages	3
Miscellaneous for Sale	87
Miscellaneous Wanted	93
Miscellaneous to Rent	86
Wanted to Rent, Miscellaneous	87
Monumental	11
Mortgage Loans and Insurance	141
Motorcycles	65
Moving and Hauling	118
Musical Instruments	67
Music Teachers	61A
New Car Directory	99
Parts, Accessories	105
Personal Loans	140
Personals	39
Pets and Supplies	94
Places to Visit	16
Professional Services	37
Property for Sale	154
Property Wanted	155
Restaurants	15
Room and Board	120
Rooms to Rent	121
Rooms Wanted	122
Situations Wanted (Female)	30
Situations Wanted (Male)	29
Situations Wanted (Male or Female)	31
Sporting Goods	68
Stoves and Furnaces	63
Swaps	84
Teachers Wanted	27
Tires	103
Timber	61
Trade for Rent	76
Tourist Accommodation	119
Travel	35
Trade Schools	41
Trailers and Trailer Parks	113
Trucks	108
TV Radio Sales and Service	64
Vacation Guide	115
Wanted to Borrow	142
Wanted to Buy, Houses	152
Waterfront Properties	153

5 DEATHS AND FUNERALS

BURTON—In Victoria, B.C., on September 22nd, 1964, Mrs. Ellen Stephen Burton, aged 92 years, born in Scotland, and a resident of Victoria for the past 54 years. She leaves to mourn her loss, George and Ernest Victoria, B.C.; her daughters, Mrs. J. Mansell, Ayre and Mrs. J. Aasgard, Oslo, Victoria, B.C.; several grandchildren and great-grandchildren; her sisters, Mrs. Agnes Mason and Mrs. Ina Hawkes, Victoria, B.C., Mrs. E. Glassford Furness, New Westminster, B.C., and Mrs. H. Gibson, Fraser, Duncan, B.C.; several nieces and nephews. Mrs. Burton was predeceased by her husband, George Burton, in 1948, and by her youngest son, William Burton, in 1962.
Services will be held in the Sands Mortuary Limited, "Memorial Chapel of Chimes," on Friday, September 25, 1964, at 1 p.m., Rev. Albert E. King officiating. Interment in the Royal Oak Burial Park.

COX—On September 22, 1964, in hospital in Victoria, Mr. Herbert G. Cox, aged 77 years of Shawnigan Lake. He leaves nieces and nephews.
Funeral services will be held in McCall Bros. FAMILY CHAPEL, Main Office Bldg., on Friday, Sept. 25 at 10:15 a.m., Rev. F. W. Hayes officiating. Interment in Royal Oak Burial Park. (Flowers gratefully declined.)

DALEY—In Victoria on September 22, 1964, Gordon William Daley, aged 25 years, a native son, of 4(3) Admirals Rd. He is survived by his parents, Mr. and Mrs. J. Daley at the residence; one brother, Phillip and sister-in-law, Shirley Daley of Victoria; a sister and brother-in-law, Donna and Ken McLean of Victoria; grandparents, Mr. and Mrs. R. James of Victoria and Mrs. E. M. Daley of West Vancouver; many uncles, aunts and cousins.
Funeral services will be held in McCall Bros. FLORAL CHAPEL, Johnson and Vancouver Sts., on Friday, Sept. 25, at 3:15 p.m., Rev. J. A. Roberts officiating, followed by cremation. Flowers gratefully declined. Friends, if desired may contribute to the Heart Fund, 1930 Fort St., Victoria.)

KANE—At her late residence, 900 Lakeview Ave., on September 23, 1964, Mrs. Elizabeth Kane, beloved wife of William J. Kane; born in Armagh Lurgan, Ireland, and a resident of Victoria since 1904. Besides her husband she leaves one daughter, Mrs. W. (Mary Ann) Day of North Vancouver; two sons, William Charles John of Kelowna, and Brian Thomas of Victoria; six grandchildren.
Funeral services will be held on Friday, September 25, at 11:15 a.m. in the Thomson and Irving Funeral Chapel, Padre J. A. Roberts officiating, followed by cremation. (Flowers gratefully declined.)

LITTLE—In Victoria, B.C., on September 22nd, 1964, Mr. George Little, aged 77 years, born in Essex, England, and a resident of Victoria, B.C., for the past 32 years, late residence, 251 Obed Ave. He leaves his wife, Caroline, at home; his son, Melbourne E. Little, 232 Burnside Road West; his daughter, Mrs. M. (Marie) Speller, 3839 Saanich Road; four grandchildren and his brothers, Jack, Jimmie, Alfred and Thomas Little.
Private arrangements will be announced later by the Sands Mortuary Limited.

McLEOD—September 22, 1964 at the residence, 1730 Newton Gardens, Florence Irene, aged 43 years. Miss McLeod was born at Calgary and for some years was an elevator operator at the Empress Hotel. She is survived by her mother, Mrs. Elizabeth McLeod, 108 Westwood Drive, Calgary, three bothers John, Victoria, George and Kenneth, Calgary; seven sisters, Mrs. John Wecker, Red Deer, Alta., Mrs. Walter Newcombe, Victoria, Mrs. Ray Neelands, Mrs. John Walker, Mrs. Gordon Weitz, Mrs. Glenn Cross and Miss Isabelle McLeod all of Calgary, also 16 nephews and nieces.
The remains are being forwarded from Hayward's Chapel by Air Canada to Calgary for services in Leyden's Chapel of Remembrance on Saturday afternoon at 2:30. Interment Burnsland Cemetery, Calgary.

McLEOD—Mrs. Margaret Johnson McLeod, born June 21, 1879, passed away in Edmonton, Sept. 22, 1964. Survived by a son, Gordon McLeod and a daughter, Mrs. Arnold (Jean) McKinney.
Funeral to be held in Edmonton Friday, Sept. 25. Flowers gratefully declined, donations may be made to Good Samaritan Hospital, Edmonton, Alberta.

MYERS—In private hospital in Victoria on September 22, 1964, Mr. Charles William Myers, aged 88 years, of 2260 Wondham Ave., formerly of Seattle where he resided for many years. He is survived by his wife Lillian.
Private services will be held in McCall Bros. FAMILY CHAPEL, Main Office Bldg., on Saturday, Sept. 26, Rev. R. O. Wilkes officiating. Interment in Hatley Memorial Gardens.

ROYLE—In Victoria, B.C., on September 20, 1964, Mrs. Mary Elizabeth Royle, aged 86 years, born in Manchester, England, and a resident of Victoria, B.C., for the past 19 months, late residence, 10 Eaton Avenue; formerly of Lethbridge and Banff, Alberta, since 1908. She leaves her daughters, Mrs. Frank (Agnes) LeBlanc, 10 Eaton Ave.; Mrs. S. (Ursula) Braddick, Calgary, Alberta, and Mrs. A. (Hilda) Woollacroft, Lethbridge, Alberta; her sons, William O. Royle, Banff, Alberta, and John Royle, Hillside Ave., Victoria, B.C.; 16 grandchildren; and seven great-grandchildren.
Requiem mass will be celebrated in St. Joseph's Church, 745 Burnside Road West, on Thursday, September 24, 1964, at 7 p.m. Burial from St. Joseph's Church on Friday, September 25, 1964, at 9:30 a.m., Monsegneur M. O'Connell celebrant. Interment in the Hatley Memorial Gardens. Arrangements by the Sands Mortuary Limited.

STEWART—At the Royal Jubilee Hospital on September 23, 1964, Miss Katherine B. (Kaffe) Stewart, aged 75 years, of 901 Hampshire Rd., Oak Bay, a resident here for 18 years formerly of Winnipeg, Manitoba. She leaves two brothers, Albert Daniel Stewart of Winnipeg and Milton in Charlottetown, N.B.; numerous nieces and nephews. She was a member of First Baptist Church and the Canadian Club of Victoria.
Funeral services will be held in McCall Bros. FLORAL CHAPEL, Johnson and Vancouver Sts., on Saturday, Sept. 26, at 2:00 p.m. Rev. J. Watson and Rev. J. N. Clark officiating. Interment in Royal Oak Burial Park.

10 FUNERAL DIRECTORS

McCALL BROS.
Funeral Chapels
1100 Vancouver Street
EV 5-4165 - EV 5-4166 - EV 5-4167

Funeral Customs vary according to individual belief. The attitude at McCall's is to render helpful service, maintain high standards of performance and carry out your wishes whatever the denomination.

THURSDAY
COX, Mr. Ernest James
1:15 p.m.—FORHI Chapel.

FRIDAY
COX, Mr. Herbert G.
10:15 a.m.—Family Chapel.

TO BE ANNOUNCED
MYERS, Mr. Charles William
DALEY, Mr. Gordon William

Three Funeral Chapels Dedicated to Thoughtful and Understanding Service.

SANDS
MORTUARY LIMITED
"Memorial Chapel of Chimes"
Quadra Street at North Park Street
Victoria, B.C. EV 3-7511

SANDS
FUNERAL CHAPEL OF ROSES
Fourth Street at Sidney Avenue
Sidney, B.C. GR 5-2362

SANDS
FUNERAL CHAPEL OF HEATHER
Colwood Corners, Colwood, B.C.
GR 5-3621

THOMSON & IRVING
Funeral Chapel
Est. 1911 Formerly of Winnipeg
A Dignified and Understanding Service at Moderate Cost
PRE-NEED AT NEED
SHIPMENTS
1625 Quadra Street. Phone EV 4-2812

HAYWARD'S CHAPEL
Member Order of the Golden Rule
Superior Service Since 1867
The Hayward Family
Bruce M. Leyden, Formerly of Calgary
734 BROUGHTON ST. EV 6-3505

CHAPLIN'S FUNERAL CHAPEL
Kindness—Courtesy—Service
1139 Fort EV 6-5512

11 MONUMENTAL

MORTIMER'S
MONUMENTAL WORKS
ESTABLISHED 1877
"The Finest in Craftsmanship"
613 David Street EV 3-6421

STEWART MONUMENTAL WORKS LTD. Monuments since 1894
1468 May Street EV 4-3492

VICTORIA MONUMENT LIMITED
"Memorial of Distinction"
EV 2-5634

12 FLORISTS

In
VICTORIA
It's . . .
BALLANTYNE'S
EV 4-0555
Charge by Phone

BROWN'S
In the Heart of Victoria for 52 Years
386-5545. EV 4-3521 Nights

14 ANNOUNCEMENTS

COMING
TUESDAY
SEPTEMBER
29th
A
NEW
TELEPHONE
NUMBER
FOR
CLASSIFIED
WANT
ADS.

Mushroom at the Top

Tom Hobert, 5, looks at giant mushroom growing out of top of fence-post in Minneapolis, Minn. University of Minnesota plant pathology department says mushroom is unusually large, but that it is not uncommon for mushroom growing in wood to appear suddenly. Tom's mother, Mrs. Robert D. Hobert, said it wasn't there day before.

15 COMING EVENTS

VICTORIA CURLING CLUB
1952 Quadra St.
BINGO
THURSDAY, 8:15 P.M.
SEPT. 24
Amateur Sports Night in aid of Basketball, Junior Curling, Senior Hockey, Soccer Injured Player Fund. Sponsored by the Baseball Association. Evening Optimists and Crippled Children. Entire proceeds donated to these activities. All equipment, building, tables and chairs, etc., donated by Victoria Curling Club, Baseball Association, and Horticultural Society. The Baseball Association Bingo Committee will be donating their services as usual.
20 GAMES AND 5 EXTRA GAMES
$1 and 25c for extra cards.
OVER $1,200 IN PRIZES with Good Neighbor and Door Prizes
A large crowd means hundreds of dollars more in prizes.
Seats for 1,200 will be available

VIC WEST SOCCER CLUB BINGO
IN AID OF
RETARDED CHILDREN
Thursday, Sept. 24
7:45 p.m.
CLUB SIROCCO
$1 Admission
25c per Extra Card
16 Lucky No. Bingo Games
Not less than $10 per game
2 GAMES $25
1 GAME $50
1 GAME $100
5 Extra Games $30 or More
More than $500 Cash Every Night
Plus Door Prizes and Bonuses
Free Bus
Come and Play
LUCKY No. BINGO
In Aid of Retarded Children

LEGION BINGO
Ex-Service Women's Branch No. 182
Britannia Auditorium
1616 Blanshard St.
FRIDAY, SEPT. 25
7:45 P.M.
21 Games for $1, including $50 game plus bonus
21st Game $100
Extra Cards 25c
5 Extra Games
All Proceeds to Veterans' Benevolence
60% gross in prizes

FIVE-PIN BOWLERS
The Bowler Bowlers Mixed League at 9 p.m. Thursdays needs teams and individuals. Players are also needed at other times and days. If you wish to enjoy fun and relaxation, bowl at the Capital City Bowling Lanes, 908 Yates Street. Phone 384-9031.

THE VANCOUVER ISLAND junior-senior amateur women's judo, wrestling and boxing championships will be held October 3, at 6:30 p.m. on the Esquimalt Reservoir grounds. For further information, write to Robert Phillips, General Delivery, Nanaimo, B.C.

A COFFEE PARTY IS TO BE held by the Women's Auxiliary to the S.P.C.A. in the Douglas Room of the H.B. Co. on Thursday, Sept. 24 from 11 a.m. to 1 p.m. A raffle will be drawn and there will be home cooking, gifts, and superfluity stalls.

LEAGUE OF ROSES, UNITED Kindgom Society meets Thursday in the Orange Hall at 8 p.m. Entertainment, refreshments and dancing. Mrs. Hawkins concert group will entertain. Visitors welcome.

15 COMING EVENTS

ATT. BINGO PLAYERS
The Elks' Bingo is again resuming. Our first Bingo will be held Thurs., Sept. 24th at the Elks' Home, 732 Cormorant St. starting at 8:00 p.m.
Come One — Come All
Proceeds to Elks' Charities

DANCE, YOUNG PEOPLE, 18 AND over, YWCA recreation room, 930 Blanshard, Sat., Sept. 26, 8 p.m.-12 p.m. Admission 50c each. Sponsored by YM-YWCA Catalyst Club.

20 LOST AND FOUND

LOST BETWEEN ST. JOSEPH'S Hospital and Woolworths, a Montrose watch (engraved: Mine to Clara), reward. EV 4-6705.

LOST — BLACK LONG-HAIRED part Husky and Labrador pup named Rusty, vicinity Town and Country. Phone 386-6853.

LOST—ONE TV ANTENNA, FELL off truck somewhere between Fairfield and Esquimalt. EV 5-3058.

LOST — MAN'S LARGE GREEN jade ring, vicinity of Victoria and Saanich. EV 2-1412. Reward.

LOST YOUR PET? HOMES WANTED. Found, SPCA, EV 5-6914.

21 MALE HELP WANTED

NATIONAL FOOD ORGANIZATION REQUIRES A CITY SALESMAN TO CALL ON WHOLESALE TRADE.
AGE 25-30 PREFERRED, MARRIED.
SENIOR MATRICULATION.
CAPABLE AND INTERESTED IN ADVANCEMENT.
MUST OWN CAR.
WELFARE, PENSION PLAN, CAR ALLOWANCE IN EFFECT.
ONLY PEOPLE INTERESTED IN PERMANENT POSITION AND THOSE ANXIOUS TO DEVELOP WITH COMPANY NEED APPLY TO VICTORIA PRESS, BOX 841.

INDUSTRIAL FIRST-AID ATTENDANT
Lever Central Vancouver Island sawmill requires experienced Industrial First-Aid Attendant with minimum C ticket. Future advancement possible for person with right qualifications. Position permanent with complete welfare coverage and good working conditions. Reply in writing giving full experience, qualifications, marital status, age and availability, to Victoria Press, Box 846.

SHOE MANAGER
Required by Woolco department store, must be capable of assuming full managerial responsibilities, age 28 to 40. Salary $90 per week plus commission.
Assistant manager or trainee also required.
Apply National Employment Service, 1089 Johnson St.

DUE TO PROMOTION
In Duncan area, I need an assistant to help service my customers, must be able to get along with people and well remembed in own community. Successful applicants will be trained and repeat business ensures top earnings. This is a well established international company with top business rating. Write Victoria Press, Box 845.

FOUR OLDER MEN WITH SOME type of transportation. Congeniality and marital stability preferred to handle type. Position, dry-cleaning pickup and delivery service for quality establishment, offers excellent remuneration. Applicants must be prepared to work 4 hours per day but full time available. Contact Shelbourne Plaza Dry Cleaning, 3512 Shelbourne.

2 YOUNG MEN, 18-24
To do maintenance work and assist as a right-hand man for Vancouver firm. $65 a week to start, including living quarters. Good advancement opportunity. State age, qualifications, references, recent photo, phone number and address to Victoria Press, Box 478.

LARGE NATIONAL ORGANIZATION requires young man, age 22 to 28, for public contact work, but no sales involved. Must be high school graduate, be able to type, and have reliable auto. Starting salary $370, with auto allowance and many fringe benefits. Reply to Post Office Box 743, Victoria.

WANTED — JOURNEYMAN MECHANIC; considerable Ford product experience preferred. M.S.A., group life and sickness insurance, plus other benefits. Contact Jim Bleeden, Suburban Motors.

OFFICE CLERK FOR LARGE Victoria Company. Age 20 to 30. Must type 40 words per minute. Able to work night shift, $70 per week. Apply National Employment Service, 1089 Johnson Street.

SALES MANAGER AND SALESman for Vancouver. Excellent lines of engineering products covering British Columbia and Alberta. Small firm. Stock available after suitable period. Victoria Press, Box 847.

CABINET MAKER OR CARPENter finisher by contract or by the hour. 386-6191.

BARTENDER WANTED, PART-time and weekends. Own transportation essential. Brentis Lodge and Motel Ltd., Phone GR 4-2262.

SALESMAN, 30 - 40, MARRIED. Give full particulars. Salary $400 to start. Annual bonus, staff benefits, Victoria Press, Box 829.

SALESMAN REQUIRED TO SELL used cars. Car, profit sharing, other benefits. Mr. White EV 6-5922.

WANTED — PART-TIME DRIVERS holding A or B licence. Apply 905 Government Street, 5 to 6 p.m.

25-35 YEARS OF AGE. SALES EXperience a help but not necessary. Paid daily. 383-8580.

CAR HOP. PART-TIME, WEEKends. Apply Paul's Drive-In, 1810 Douglas St., after 6 p.m.

FIRST CLASS AUTO BODY MAN for Duncan. EV 2-1213.

21 MALE HELP WANTED

WANTED — EXPERIENCED BUTcher, full-time employment. Apply in writing. Shop and Shop Meat Market, 228 Hastings St., Vancouver 4.

25 MALE OR FEMALE HELP WANTED

PHYSIOTHERAPIST
required for
Pearson Hospital
VANCOUVER
B.C. Civil Service

Starting salary up to $550 per month, rising to $602 per month. The Hospital is a completely modern institution located not far from the centre of the City; good housing available nearby.

Applicants must be Canadian citizens or British subjects with graduation in Physiotherapy and registered in the Canadian Physiotherapy Association or similar accredited organization.

For application forms and further information apply IMMEDIATELY to the H.C. Civil Service Commission, 411 Dunsmuir Street, VANCOUVER, or 944 Michigan Street, VICTORIA; completed forms to be returned to 411 Dunsmuir Street, VANCOUVER, NOT LATER THAN October 7, 1964.

COMPETITION NO. 64-568.

FOSTER HOMES NEEDED
The Family and Children's Service, Spencerhouse, 1501 Cook St., invites applications from people interested in looking after boys and girls from the ages of 10-15.
Current Boarding home rates paid.
Please phone Mrs. Packford, EV 2-8171, between 9-5.

26 FEMALE HELP WANTED

CLERK-STENO REQUIRED, PREFerably experienced in Real Estate and Insurance or allied field. Permanent position. Reply in Box 826, Victoria Press, stating experience, education, age, and marital status.

MATURE LADY TO LIVE IN AND look after agreeable elderly widow, light duties. Excellent accommodation in suite with sea view, private beach. State remuneration expected. Apply Victoria Press, Box 849.

POSTING MACHINE OPERATOR with banking or similar experience, for part-time employment with savings department of national financial institution. Apply Victoria Press, Box 839.

LADIES, HAVE YOU EVER thought about selling Avon? Christmas is coming, so if you would like to earn big commissions, bonus and prizes, phone EV 4-7265 evenings.

LADIES: $8 AVERAGE COMMISsion for two hours a.m. and two hours p.m., car needed. Apply Watkins, 303 W. Burnside Rd., 10 - 11 a.m.

BEAUTY COUNSELORS IS EXpanding and offers wonderful opportunities to ambitious women. Excellent earnings, no canvassing. Phone EV 5-3508 after 5 p.m.

KITCHEN HELP, EXPERIENCED, able to take over grill. Hours 10-3. Personal interviews only. Apply Burt's Restaurant between 2 and 3 p.m.

EXPERIENCED WAITRESSES FOR Paul's Restaurant Ltd., 1908 Douglas St., shift work. Apply between 12-3 p.m.

MATURE WOMAN TO LOOK after 3 children, 2 in school, no objecting to 1 or 2 children. EV 5-2981 after 5:30.

EXPERIENCED WAITRESSES wanted, evening work. Top wages. Own transportation essential. Brentis Lodge and Motel Ltd., ph. GR 4-2262.

EXPERIENCED WAITRESS WANTed, shift work. Also street order cook. Apply in person, 2956 Quadra St.

FOR OCT. 1, A MATURE HOUSEkeeper for elderly couple. Able to help lady in wheel chair. Live in. EV 6-2464.

WOMAN OR HIGH SCHOOL STUdent wanted as baby-sitter 3 days a week for 6 hours, 1 day a week for 6 hours. 385-6068.

A GRADUATE NURSE FOR RElief duty, Royal Oak Private Hospital. Apply 10 a.m. to 4 p.m., GR 9-7611, weekends 386-5518.

EXPERIENCED SALES LADIES for jewellery. Full or part-time. Give full particulars to Victoria Press, Box 843.

RELIABLE WOMAN FOR HOUSEkeeping, 3 or 4 days a week. Would consider live-in help if necessary. EV 5-8027.

GIRL WANTED FOR DAILY housework, sleep in. Phone EV 4-6260 between 7 and 8 p.m.

THE DUTCH LATCH
Wanted, waitress, counter, weekends and one day weekly, later full time.

STENOGRAPHER REQUIRED FOR chartered accountants office Victoria Press Box 838.

EXPERIENCED GRILL COOK, afternoon shift. Gibson's Grill, 914 Yates St.

MATURE GIRL REQUIRED, DAY shift. Big Burger Drive In, 2916 Douglas Street.

WANTED, HOUSEKEEPER. LIVE in, school-age children. No cooking. Colwood area, GR 8-1855.

PART-TIME BABYSITTER, CALL after 6 p.m. except Thursday and Friday, GR 8-2804.

BABY-SITTER WANTED FOR 3 children, Weekends off. Live in preferred. EV 5-6206.

GENERAL HELP IN LADIES' residence. Relief cooking. Split shift. Live in. EV 2-6621.

WANTED — FULL-TIME HOUSEkeeper for 3 young children. May live in. Phone 386-3288 after 6:30.

WAITRESS, NEAT IN APPEARance for Marine Drive coffee shop. Call GR 9-6443.

QUALIFIED PART-TIME HAIRdresser. State experience. Victoria Press, Box 508.

CARILLON TOWERS NEEDS 2 women with use of car. Call 383-7332.

29 SITUATIONS WANTED MALE

DUTCH GARDENER, LANDSCAPing, clean up, lawns, planting, pruning, tree removal, patios, rock work, cement fencing, carpentry, improvements. EV 2-4627.

ALTERATIONS, GUTTERS AND general repairs, painting and paperhanging. Guaranteed workmanship. EV 4-9755 EV 4-4661

TOP, LIMB AND FALL TREES—Work guaranteed, licensed, insured. Will work weekends also. EV 5-2638.

WE CLEAN ROOF GUTTERS, storm drains, weeds destroyed. EV 3-0047.

NURSING ORDERLY. NURSES and wards like part-time work in private home. Ph. after 5, 382-3825.

REASONABLE GARDENING
Phone evenings, EV 4-3566.

EXPERIENCED CARPENTER DEsires work. 386-3756.

STONE WORK REASONABLE, good work guaranteed. EV 2-8928.

PAINTER, TRADESMAN, BIG OR small jobs. EV 5-2808, GR 9-2246.

SEMI-RETIRED ACCOUNTANT available part time. GR 8-1592.

30 SITUATIONS WANTED FEMALE

SATURDAY ONLY, DAY-TIME baby sitter, 19 years old, good cook. Will do light housework and make lunches. 9-5. Pandora Junction area EV 4-3514.

WILL CARE FOR 2 SMALL CHILdren daytime while mother works. Good home, Cordova Bay. Lots of play room. GR 9-6218.

BABY-SIT IN MY HOME, MONday thru Friday, 1 or 2 children. 1227 Pearce Crescent. 477-6722.

OFFICE ASSISTANTS (V.I.). PH. 383-6821 for part-time office help, steno, etc. J. R. Pipes, mgr.

MATURE WOMAN, ARTISTIC part-time store or companion help. Victoria Press, Box 488.

FULLY QUALIFIED GRILL COOK seeks work in restaurant or hotel. 382-3434.

BABYSIT MY HOME. FENCED yard. Tillicum-Burnside area. Phone 385-7977.

TYPING, BILLING, ETC. MY home. EV 5-2833.

BOOKKEEPING, PAYROLLS FOR small firms, my home, 382-6046.

DAY WORK, $1.25 HOUR AND fare. EV 4-6256.

BABY-SITTING, MY HOME. Keating Cross Road. GR 4-3872.

36 BUSINESS SERVICES AND DIRECTORY

Appliance Repairs

APPLIANCE REPAIRS
Repairs made in your home or in the service building by competent technicians, and backed by famous RISC guarantee. Reasonable prices, first-class workmanship. Use your charge account—don't wait—get repairs done right away! Dial 385-1311.

HUDSON'S BAY COMPANY

Asphalt

JET BLACK PAVING CO. FREE ESTIMATES. 382-9436.

Bulldozers

HENSON BULLDOZING LTD., EXcavating, loading and roadbuilding. GR 9-4334.

Bricklayers

FIREPLACES, CHIMNEYS AND repairs, etc. EV 2-1261.

Cabinet Making

ENGLISH CABINET MAKING Workmanship guaranteed. EV 5-3691.

Carpenters

GENERAL REPAIRS, ALTERAtions and additions. Fast, courteous, and low prices. Free estimates. W. EARL ESY — EV 5-0069

CARPENTER REPAIRS, ALTERAtions, gutters, stairs, tile and cement. R. Pistoll. EV 5-0668.

QUALITY WORK AT REASONABLE rates. Additions, renovations, etc. Estimates, plans. Glover, GR 9-2797.

FRAMING, FINISHING, REPAIRS and rumpus rooms. EV 3-1315.

FRAME, FINISH OR REPAIR. D. Postle. EV 6-2808.

Carpets and Linoleum

ARMSTRONG'S & DOMINION OIL Cloth's latest in Inlaid and Cortons, latest in tiles. Qualified experts on our carpets and linoleum floor, supplied and installed. Standard Furniture Co., 732 Yates St. EV 2-8111.

BOURGEAU'S CARPET AND LINO. Supplied and installed. Estimates free. 713 Pandora. EV 6-2401.

LAMBERT FLOORS. CARPETS, lino installed. 479-1047, 382-2853.

Cement

ANYTHING IN CONCRETE, SWIMming pools, pre-cast septic tanks, etc. Septic tanks pumped. Rock hauling. W & N Trace, 479-3671.

JEANPIERRE "THE CEMENT Man." Free estimates. GR 9-4987.

CEMENT CONTRACTORS
Birkett GR 9-2393

CEMENT DRAINS AND SEWERS. R. Lowe, 479-4508.

DRAINS, SEWERS, CEMENT. EV 5-3455. Frank Politano. EV 6-6304.

Clean-Up Service

RUBBISH HAULED, BASEMENTS cleaned. Have commercial vacuum cleaner. Fences built. Drains laid. EV 4-4718 anytime. Free estimates. J. C. Van Mes.

ACTIVE CLEANING SERVICES—Windows, floors, carpets, walls and general clean-up. Free estimates. 383-3814.

HAULING, TREES TOPPED, GENeral handyman. Gutters cleaned. 383-30. GR 8-1358, EV 5-0658.

JUNK HAULING AND CLEAN-UP Service. Free estimates. EV 5-5122.

BASEMENTS CLEANED, JUNK and rubbish hauled. 383-1378.

Contractors

ALTERATIONS, ADDITIONS, REpairs and painting. No job too small or too large.
PIONEER DECORATORS
EV 4-8738 EV 4-4851

SPECIAL WINTER RATES
Framing, finishing and cabinets, livings and Bohmer Ltd., EV 5-3048.

KASAPI CONSTRUCTION. NHA and conventional homes, also commercial buildings. 386-6191.

J. B. W. CONSTRUCTION, AS LOW as $10.25 per square foot. NHA VLA. Renovating. 475-2512.

G. H. WHEATON, LTD.
Repairs. Alterations. EV 2-2138

MYERS & HILL-TOUT
Repairs, Alterations — EV 6-4628

36 BUSINESS SERVICES AND DIRECTORY

Contractors

LUNEY BROTHERS and HAMILTON Ltd.
• Repairs
• Alterations
Over 50 years service to satisfied customers.
EV 2-4218

A. J. BARR LTD.
479-2581 479-1440
CONTRACTORS
ROCK BLASTING
SEWER — WATER MAINS
ROAD WORK — DRAINS
EXCAVATING

PARFITT
Construction Co. Ltd.
1921 Gladstone Ave., EV 3-2521
Continuous Operation Since 1909
Fair Prices, Excellent Workmanship. Repairs, New Homes, Stores, Etc.

FARMER CONSTRUCTION LTD.
Repair Dept.
Alterations, concrete, carpentry and sewer work. Phone 388-5121

FOR RELIABLE, EXPERIENCED contractors, always use a member of the
Victoria Home Builders Assoc.
Watch for Their Signs

Dressmaking

DRESSMAKING, SUITS, COATS, alterations, repairs. 1240 Vining. EV 5-8819.

DRESSMAKING
Holiday clothes, graduation or wedding dresses. Altering. 386-6836.

DRAPERIES, BEDSPREADS, cushions, eiderdowns. EV 3-6930.

DRESSMAKING AND ALTERAtions. EV 4-2502.

ALTERATIONS—SCULLARD BLDG. Room 806. EV 6-7252.

Electric Contractors

OLDER HOMES REWIRED. Appliance connections. We finance through B.C. Hydro Plan. EDDY'S ELECTRIC EV 5-1666

ELECTRIC HEATING
WIRING. HYDRO FINANCED
YORK ELECTRIC. EV 3-7316

EXPERT WIRING ON NEW or older homes. Hydro financed. Mc

60 FUEL

Wood and Sawdust

SAWDUST FIR SAWDUST
Available right now.
Fill your bins in case of strike.
By Blower or Bulk.

Fertilizer Sawdust
Double screened for barns and gardens. Larger quantities reduced prices by bulk or blower. Free-to-Logs—pick up or delivered.

DRY SHAVINGS
For barns and bedding
2 Units $6.45
3 Units $8.95
Guaranteed all year round.

IDEAL FUEL CO. LTD.
EV 2-9822 EV 2-2833

WOOD — WOOD
DRYLAND FIR WOOD
(Never been in water)
Clean Slabs and Blocks
2½ Cords $14.95

DRY CEDAR BLOCKS
H.P. From Yard
2½ Cords $9.95
We Deliver Wood to Cobble Hill, Duncan, Shawnigan Lake and Surrounding Districts

BEST FUEL CO.
EV 4-5506

DRY CORDWOOD FIR
Douglas 100% fir, best quality. Big loads, all hand-split.
1 cord $11. 2½ cords $18.
2½ cords green logs $21.
Dryland Fir Sawdust
For Kitchen and Furnace
Dryland millwood, 2½ cords $8.
1 units Dry Shavings, $9.
Kiln-dry planer ends, 2½ cords, $20.
Cedar blocks, 2½ cords, $9.
2 ft. mill wood, 2½ cords, $14.
Fertilizer Sawdust, 2 units, $8.
DHILLON FUEL CO.
EV 8-8811 and EV 2-0459

KILN-DRY
FIR PLANER ENDS
Best quality hand loaded, 2x4, 2x6, 2x8 etc. Very clean. Guaranteed no sawdust or bits of bark. Stove lengths. Highly recommended for kitchen stove, fireplace, furnace. Wood is dry enough for immediate use.

SOOKE FUEL CO.
EV 2-2221 EV 8-8825

DRY FIR CORDWOOD
SPECIAL ONE WEEK
We the only one have best quality, 12-inch, dry, 100% Douglas fir cordwood, extra heavy. Ideal for open fireplace and furnace. Also 2-foot and 12-inch stove wood. Hand split.
1 CORD $11
2½ CORDS $18
HILLCREST FUEL
EV 4-3013 ANYTIME EV 5-6379

GUARANTEED
BONE DRY
80 cords best quality 12" dry Douglas Fir cordwood. Extra heavy for fireplaces and furnace. All hand-split.
1 cord $13
3 cords $34
HILLCREST FUEL
EV 4-3013 ANYTIME EV 5-6379

61 BUILDING SUPPLIES

STEWART & HUDSON LTD.
Building Supply Centre

SALE
ROOFING MATERIALS

	Reg.	Sale
240 Lb. Hex Shingles Sq.	12.25	10.95
60 Lb. Green Mineral Roofing 108 sq. Ft.	5.25	4.49
90 Lb. Mineral Roofing 108 Sq. Ft.	6.45	5.75
65 Lb. Roofing 108 Sq. Ft.	3.95	3.60
85 Lb. Roofing 108 Sq. Ft.	4.95	4.25
3 Mil Polythene 500 Sq. Ft. Roll. 3-4-6-8 your choice	4.49	3.69
Exterior Concrete Waterproofing. Gal.	1.75	1.39
5 Gal.	6.99	4.95
Instant Patch Qt.		2.45
Gal.		7.25

SALE
WEATHERSTRIP

8 piece door set wood and foam	1.29	.99
8 piece door set angle aluminum	2.50	1.75
8' heavy duty aluminum threshold with vinyl insert	3.95	2.95
8' threshold bumper	1.25	.75
8' door sweep	.99	.69

Come in and see our wide assortment at bargain prices.

SALE
Glant Monamel Paint Sale. Yes! Save up to 31% on Brand Line Monamel Paint.
Gallons Regular to $10.98 Sale $7.49
Quarts Regular to $3.50 Sale $2.39
This includes Monamel Exterior and Interior Latex and oil base paints. Sale ends October 3rd, 1964.

SALE
WALLBOARDS

4'x8'x¼ P.V. Hardboard No. 2	.98
4'x8'x¼ P.V. Hardboard No. 2	1.99
4'x8'x¼ Squaretex Ceiling Board No. 2	1.98
4'x8'x¼ Woodgrain P. V. Prefinished, Willow, Elm, Teak, Chestnut Magnolia	4.98

SALE
INSULATION

8" Thick Fibreglass, 100 ft Roll	$ 95

SALE
PLYWOOD

4'x8'x¼ Sanded	2.99
4'x8'x⅜ Sanded	3.99
4'x8'x½ Sanded	5.46
4'x8'x¾ Sanded	2.44
4'x8'x3/16 Sanded 7 Ply	4.98
3'x8'x¼ Sanded	1.98
3'x8'x⅜ Sanded	2.39
2'x8'x¼ Sanded	1.45
2'x8'x¼ Sanded	1.75
4'x8'x¼ Sanded	3.19
4'x8'x⅜ Unsanded	.98
4'x8'x½ Unsanded	1.65
4'x8'x3/16 Unsanded	1.79
4'x8'x¼ Unsanded	1.63
4'x8'x⅜ Unsanded	1.98
4'x8'x½ Unsanded	2.79
4'x8'x¾ Unsanded	3.98
4'x8'x¾ Unsanded	3.35

Your charge or budget accounts are welcomed.

Stewart & Hudson Limited
606 Gorge Road next to Plywood Plant.
Open All Day Saturday
EV 6-3211
FREE EASY PARKING

SUPPLIES FOR BUILDERS
Do It Now—Quick Service
Budget Terms

INSULATION
HARDWARE, PAINTS
HARDWOODS
MARINE PLYWOODS
BOAT LUMBER
Easy to Park

R. A. GREEN LUMBER CO. LTD.
2891 Douglas St.
Phone 385-9774 and 5

BUY DIRECT AND SAVE
A YARD FULL OF QUALITY LUMBER PRODUCTS
For All Your Building Needs
Get Our Prices Before You Buy
LUMBER SPECIALS
2x8 Fir Shiplap, per 1,000 BM $45
Good-Grade Dressed Fir, 2x4, 2x6, 2x8, 2x10, 2x12. Priced per 1,000 board feet @ $35
For Quality, Service and Guaranteed Savings Phone
HOME BUILDING SUPPLY
EV 2-2211

61 BUILDING SUPPLIES

CUBBON LUMBER
BUILDING SUPPLIES
1720 Cook Street 384-8181

LUMBER SPECIALS!
2x4-8' econ/thy stude, ideal for summer cottages, etc., 180 pcs per pkg. $32.50
2x4-8 econ studs, 50 pcs $10.95
1x8 econ. shiplap, 1,000 ft lots $29.00
Bevel cedar siding—½"x10", an ideal exterior finish, easy to apply, can be stained or painted. Bundled for your convenience.
No. 3, 1,000 BM $ 49.00
No. 2, 1,000 BM $
2x4-8'-9 and 10' 25 pcs $ 7.95
2x12 rough cedar, farmers special, per lin. ft
4x8x3/16 V'd Mahogany $2.95

SPRUCE SHELVING

1x8, 100 lin. ft.	.19
1x8, 500 lin. ft.	.17
1x10, 100 lin. ft.	.21
1x12, 100 lin. ft.	.25

MAHOGANY DOORS
No. 1 Stain grade doors

2'6x6'6x1¾	$4.95
2'4x6'6x1¾	$5.25
2'6x6'6x1¾	$5.50
2'8x6'6x1¾	$5.75

STORM WINDOWS
KITCHEN CABINETS
We will measure and manufacture storm windows and vanities, cabinets, etc. to suit you. Phone today for a free estimate.

LEAKY ROOF?
45-lb. smooth roofing, roll $ 3.45
55-lb. smooth roofing, roll 4.39
90-lb. mineral roofing, roll 5.99
Roof putty, qt. 45c, gal. 1.80
Liquid roof coating, gal 2.20
Fibregum, qt. 79c, gal 1.80

GUTTER!
4x4 cedar 4-Step, lin ft
4x4 cedar O-Gee, lin ft.
4x5 cedar O-Gee, lin ft.
Downpipe, 10', each
Spikes and Elbows, for above, each .25

METAL DOORS
Taylor garage doors, from $64.75
Alum. combination storm and screen doors, from 19.95

WALLBOARDS!
32"x84"x⅛" hardboard 1.79
4'x8'x⅛" hardboard 2.15
4'x8'x¼" hardboard 3.95
4'x8'x¼" hardboard
4'x8'x3/16" pre-fin. Mahog. 3.95
4'x8'x¼" pre-fin. Walnut $3.95

4x8 FIR PLYWOODS

Sanded		Unsanded
3/32	⅛"	2.37
4.39	¼"	3.81
5.37	⅜"	3.81
6.37	½"	4.75
7.38	¾"	9.78

CLEAR POLYTHENE
1000 sq. ft. 4 mil. roll 12.95
500 sq. ft. 2 mil. roll 3.95
1500 sq. ft. 2 mil. roll 9.75

CREDIT!
Enquire about our convenient Budget Plan, up to 36 months to pay. We also invite you to open a month to month charge account.—No interest or carrying charges.
Open Six Days a Week to 5:30 p.m.

CUBBON LUMBER
BUILDING SUPPLIES

S. J. PEDEN LTD.
BUILDING SUPPLIES

RUMPUS ROOM SPECIALS!!
Ceiling Tile, top quality Johns-Manville. All sizes. Sq ft. 15c
64 sq ft carton $9.60
Floor Tile, vinyl asbestos, 9x9 tile 12½c
Insulation, 2" fibreglas, 100 sq ft rolls $5.90
¾" x 3" Strapping, lin ft 3c

SEE OUR WIDE RANGE OF PANELLING PLYWOODS

32x96x¼ Rotary Mahogany	$1.75
4x8x3/16 V'd Mahogany	3.50
4x8x3/16 V'd Pre-fin Mahogany	4.50
4x8x¼ V'd Prefin. Mismatched Mahogany	6.75
4x8x¼ Ribbon Mahogany	7.49
4x8x3/16 V'd Sen Mahogany	7.25
4x8x3/16V'd Pre-fin Sen	7.95
4x8x¼ V'd Cleartone	8.95
PANAWALL, prefinished	9.40
4x8x¼ Pre-finished DANLITE, 2 colors	9.95

ECONOMICAL METAL EAVESTROUGH
Heavy duty galvanized steel, 10-ft lengths and fittings available. No soldering. ONLY 20 CENTS A FOOT
FREE ESTIMATES ON INSTALLATIONS

POLYTHENE FILM
2 mil. 500 sq ft roll 1.00
3 mil. 1,500 sq ft roll 2.95
4 mil. 500 sq ft roll 2.95
4 mil. 1,500 sq ft roll 8.50

MAHOGANY DOORS
Excellent stain and paint grade. All sizes available
2'0"x6'6"x1¾ and under, each 4.95
2'4"x6'6"x1¾ 5.30
2'6"x6'6"x1¾ 5.50
2'8"x6'6"x1¾ 5.75

OPEN ALL DAY SATURDAY
TERMS AVAILABLE
S. J. PEDEN LTD.
2855 Quesnel St.
Between Market and Topaz
One Block East of Douglas
Phone 386-3464

CUBBON LUMBER
"MAYFAIR"
515 Alpha Street EV 6-3288

LUMBER SPECIALS!

	1000 B. feet
1x8 Economy Drop Siding	$94.00
1x6 T & G Flooring, Econ	120.00
1x10 & 12 Econ. Cedar	135.00
1x6-8' Cedar B/L, Good grade	185.00
1x6-8' & 8' Fir S/L, good grade	130.00
1x8 Milrun Cedar Shiplap	175.00
1x8 and 1x10 T & G Flooring	145.00

SHORTS!

	6 ft.	8 ft.
1x4 Rough (12 Pcs.)	.84	1.16
1x2 Dressed (12 Pcs.)	.65	1.25
1x3 Dressed (4 Pcs.)	.55	.80
1x4 Dressed (6 Pcs.)	.70	1.05
1x6 Dressed (4 Pcs.)	.70	1.08
1x8 Dressed (4 Pcs.)	.93	1.40
1x10 Dressed (4 Pcs.)	1.18	1.80
1x12 Dressed (4 Pcs.)	1.45	2.15
2x2 Dressed, each	.65	
2x3 Dressed, each	.18	
2x4 Dressed, each	.23	
2x8 Dressed, each	.35	
2x8 Dressed, each	.44	
2x10 Dressed, each	.63	
2x12 Dressed, each	.75	
1x6 Flooring (4 Pcs.)	.70	1.08
1x6 Shiplap (4 Pcs.)	.70	1.08
1x8 Shiplap (4 Pcs.)	.90	1.40
2x4 Econ. (50 Pcs.)		10.50
2x8 Milrun (25 Pcs.)		7.95

Open Six Days a Week 8:00 a.m. to 5:30 p.m.

CUBBON LUMBER

FOR THE GARDNER AND HANDYMAN

Stepping stones, from	35c
Garden stakes, bdle.	50c
Bird baths	$7.50 and up
Garden Lime, special, sk.	$1.00
Quick Mix Concrete and Topping Albilot—for permanent bond between old and new concrete surfaces.	
Mixers and tools—for all trades	

Open Saturdays till 1 p.m.
Come in and browse

ISLAND BUILDING SUPPLY COMPANY LTD.
573 Gorge Road East Ph. EV 2-5178
Opposite B.C. Hydro Bus Depot

GUTTER
4x4 GUTTER, 20c LINEAL FOOT. RANDOM LENGTH. GONGDON CONSTRUCTION LTD., 690 DUPLIN ROAD. 386-2106

JOGINDAR LUMBER CO. LTD.
LUMBER—BUILDING SUPPLIES
1090 GOLDSTREAM AVE.
GR 8-3621 GR 8-1024

MARY WORTH

Television for Thursday

Programs subject to last-minute changes by stations concerned.

Time	CBUT Channel 2	ROMO-TV Channel 4	KING-TV Channel 5	CHEK-TV Channel 6	KIRO-TV Channel 7	CHAN-TV Channel 8	KVST-TV Channel 11	KVOS-TV Channel 12	Time
8:00		Cartoons	Today	Pete's Place	Patches	Pete's Place		Cartoons	8:00
8:30		Jack LaLanne	Today	Planet Pals	Patches; Cartoons	Planet Pals		Cartoons	8:30
9:00		Movie	Danny Thomas	Sideshow	News	Sideshow		News	9:00
9:30		Movie	World for Word	Sideshow	Lucy	Sideshow		Lucy	9:30
10:00		Movie	Concentration	Ed Allen	Real McCoys	Ed Allen		Real McCoys	10:00
10:30		Price Is Right	Jeopardy	Keene's Corner	Pete and Gladys	Keene's Corner		Woman's World	10:30
11:00		Get the Message	Say When	Keene's Corner	Love of Life	Keene's Corner		Love of Life	11:00
11:30		Missing Links	Truth or Conseq.	Cash Carnival	Search. Light	Cash Carnival		Movie	11:30
12:00		Father Knows Best	Wunda Wunda	Noon Show	Bingo	Noon Show	Romper Room	Movies	12:00
12:30		Tennessee Ernie	Lorella Young	Noon Show	As World Turns	Noon Show	Romper Room	As World Turns	12:30
1:00		Our Miss Brooks	The Doctors	Movie	Password	Movie	Cartoons	Password	1:00
1:30		Katherine Wise	Another World	Movie	Houseparty	Movie	Cartoons	Houseparty	1:30
2:00		People Are Funny	You Don't Say	Movie	To Tell Truth	Movie	Movie	To Tell Truth	2:00
2:30		Day in Court	Match Game	Movie	Edge of Night	Movie	Movie	Edge of Night	2:30
3:00		General Hospital	King's Queen	People in Conflict	Secret Storm	People in Conflict	Girl Talk	Secret Storm	3:00
3:30	Take Thirty	Queen for a Day	Movie	Take Thirty	Bingo	It's Your Move		Groucho	3:30
4:00	RCMP	Trailmaster	Movie	Planet Pals	Patches	Planet Pals	Gale Storm	Mickey Mouse	4:00
4:30	Vacation Time	Trailmaster	Movie	Vacation Time	Patches	Laurel and Hardy	Popeye	Fun-O-Rama	4:30
5:00	Vacation Time	Capt. Puget	Stan Burgess	Vacation Time	Lloyd Thaxton	Movie	Beakeman Bill	Yogi Bear	5:00
5:30	Mr. Piper	Dobie Gillis	Buck Round	Mesquad		Movie	Beakeman Bill	Movie	5:30
6:00	Football Time	News	News	Dragnet; News	Thaxton; News	Movie; News	Highway Patrol	Movie	6:00
6:30	News	News	News	Virginian	News	From Hollywood	Sea Hunt	News	6:30
7:00	Seven Show	Jim Cavana	Love and Mr. Jones	Virginian	NW Traveller	Farm Daughter	Movie	Movie	7:00
7:30	Candid Camera	Flintstones	Daniel Boone	Virginian	Munsters	Burke's Law	Movie	High Adventure	7:30
8:00	Hazel	Donna Reed	Daniel Boone	Hazel	Perry Mason	Burke's Law	Movie	High Adventure	8:00
8:30	Eric Sykes	My Three Sons	Dr. Kildare	Eric Sykes	Perry Mason	Windfall	Movie	Groucho	8:30
9:00	Defenders	Bewitched	Dr. Kildare	Defenders	Password	Jazz Cine	The Pioneers	M Squad	9:00
9:30	Defenders	Peyton Place	Hazel	Defenders	Baileys of Balboa	Baileys of Balboa	News	Dick Powell	9:30
10:00	The Rogues	Jimmy Dean	Suspense Theatre	Tides and Trails	Defenders	Jack Paar	Movie	Dick Powell	10:00
10:30	The Rogues	Jimmy Dean	Suspense Theatre	Twilight Zone	Defenders	Jack Paar	Movie	Special	10:30
11:00	News	News	News	News; Thursday	News	News; Thursday	Movie	Movie	11:00
11:30	Movie	Movie	Johnny Carson	Thurs.; Comment	Movie	Thurs.; Comment	Movie	Movie	11:30
12:00	Movie	Movie	Johnny Carson		Movie		Movie	Movie	12:00
12:30	Movie	Movie	Johnny Carson		Movie		Movie	Movie	12:30

TV TALK

By BRUCE LOWTHER

I'm not sure whether to be happy or sad that Steve Allen and the Westinghouse Broadcasting Co. have decided that his five-nights-a-week late-night show will end as of Oct. 23.

Allen blames the "heavy burden" of other commitments, especially the job of replacing Garry Moore on the forgettable CBS panel thing I've Got a Secret. Moore, breathless TV gossip fans will recall, quit in a snit when CBS cancelled his popular weekly variety show.

Crux of the trouble was that Allen would have had to fly to New York from Hollywood once a week for Secret and still clown around for 90 minutes five times a week in Hollywood. Nobody can keep up that pace.

It's sad to see the multi-talented Allen off the air, and I consider him gone because Secret is less than nothing. But I'm happy to see the end of his latest show. Before Channels 6 and 7 dropped it, there seemed to be ample evidence writer-musician-comedian Allen was spreading himself too thin.

"You missed two midriff bulges, a cough control centre, one head loaded with dandruff and some lazy liver bile."

Thursday's Highlights

New series—Daniel Boone, starring Fess (Davy Crockett) Parker, with sidekicks Albert Salmi and Ed Ames, Channel 5 at 7:30 p.m.; the Munsters, another funny horror, including Yvonne De Carlo and Fred Gwynne, Channel 7 at 7:30; Baileys of Balboa, a comedy with Paul (Bilko) Ford and Sterling Holloway, Channels 7 and 8 at 9:30; The Rogues, again, Channel 2 at 10.

7:00 a.m.—A two-hour Today special may replace Telescope: Ray Bolger's World of the Dance—5.

4:30 p.m.—Vacation Time visits Moby Doll—2, 6.

9:00—The Defenders returns with Tom Poston in a two-part comedy. Again on Channel 7 at 10—2, 6.

10:00—Elaine and Mike visit Jack Paar—8.

Thursday's Movies

9:00 a.m.—Thunder Road (1958 drama), Robert Mitchum, Gene Barry—4.

11:30—From This Day Forward (1946 romance, part two), Joan Fontaine—12.

1:00 p.m.—South of Suez (1940 mystery)—6, 8.

2:00—Five of a Kind (1938 comedy), the Dionnes—11.

3:30—Family Secret (1951 drama), Lee J. Cobb—5.

5:00—Affairs of Martha (1942 comedy)—8.

5:30—Bailout at 43,000 (1957 drama), John Payne—12.

7:00—Ring of Fear (fair 1954 circus drama), Clyde Beatty, Mickey Spillane—11.

10:00—The Night the World Exploded (1957 science fiction), Kathryn Grant—11.

11:00—White Tower (1950 mountaineering drama), Glenn Ford—12.

11:30—Come to the Stable (1949 weeper), Loretta Young—4.

11:30—Torch Song (1953 drama), Joan Crawford—7.

11:35—Knight Without Armor (1937 drama), Robert Donat, Marlene Dietrich—2.

61 BUILDING SUPPLIES

"FOREST"
CEDAR SIDING

WHAT IS
FOREST SIDING?

Made of dry 1½" stock in 10 and 12-inch widths. "FOREST" siding is a new type of siding obtained from specially selected cedar logs sawn to show the beauty and character of knots, burls, etc.

APPEARANCE?

For homes and buildings where a distinctive and pleasing appearance is desired, enhanced by heavy shadow lines. Sound intergrown knots ranging in size from 2-inch in 6-inch widths to 4-inch in 12-inch widths add to the rustic appearance of this grade.

WHAT ARE
ITS QUALITIES?

"FOREST" siding, with its substantial thickness and greater wood volume, adds to the structural STRENGTH and solidity of the building.

WHEN YOU BUY
SPECIFY
"FOREST"
CEDAR SIDING

BRITISH COLUMBIA FOREST PRODUCTS LTD.
Victoria Sawmill Division

Fir, Hemlock and Cedar Lumber
Products
Plywood
CEDAR SHAKES
PRES-TO-LOGS

Phone EV 5-3331
871 Gorge Road E.

MOORE & WHITTINGTON LTD.

LINO TILE SPECIAL
Dominion Lino Tile on your floor will give you years of wear with lasting beauty. Buy now and save. 9x9 in five beautiful colours.
63 sq. ft. per carton
112 tiles per carton
per tile 8¾c
per carton 9.80
Lino fast Lino Cement when sold with tile only
Regular qts. .60
gal. 1.35
Waterproof qts. .90
gal. 3.35

• • •

Weekdays 8 a.m. to 5 p.m.
Saturdays 8 a.m. to noon
Off Bay Just West of Government Street
2614 Bridge 386-1331

Play Houses — Chicken Houses
Dog Houses — Green Houses
Car Houses — People's Houses
We will build any house and/or supply all materials.
50-ft. picket fencing, complete $18
50-ft. picket fencing, 30" high $15
50-ft. basket weave fencing $27.50
SAANICH LUMBER YARDS
3041 Douglas Street EV 5-2486
Near the Mayfair Shopping Centre
Open Six Days a Week

SAND AND GRAVEL, ROAD gravel and clay fill. OK Trucking Co., 760 Topaz. EV 8-1812.

61 BUILDING SUPPLIES

SHAWNIGAN LUMBER YARDS LTD.
"Quality at the right price"

GYPSUM STONEBOARD
An economical fireproof wallboard

4'x6'x⅜"	$1.90
4'x7'x⅜"	$2.21
4'x8'x⅜"	$2.53
4'x9'x⅜"	$2.84
4'x10'x⅜"	$3.16
4'x12'x⅜"	$3.79
16"x96"x⅜" Ivory stone panel, easy to install. 4 pcs to bundle	$3.50

SALES BARN LUMBER SHORTS

	6ft.	8 ft
1x2 dressed (12 pcs)	94c	$1.28
1x3 dressed (6 pcs)	61c	.90
1x4 dressed (6 pcs)	79c	$1.20
1x6 dressed (4 pcs)	79c	$1.20
1x8 dressed	26c	.44
2x2 dressed (6 pcs)	94c	
2x3 dressed	20c	
2x4 dressed	26c	
2x6 dressed	40c	
2x8 dressed	53c	

FINANCING
Conveniently and quickly arranged on regular monthly accounts or up to 36 months on budget plan to suit you.

SHAWNIGAN LUMBER YARDS LTD.
2000 Government Street
EV 2-7261
Open till 1 p.m. every Saturday

WHY PAY MORE?
Hexagon shingles, 165-lb. No. 1, Six colors and blends, 100 sq. ft. $9.99
45-lb. roll roofing $2.95
55-lb. roll roofing $4.25
90-lb. Mineral surface $5.49
1"x8" Random Economy, M $7.50
2"x4"—8' Economy, each 19c
2"x4" Random Economy, M $29.50
1½"x16" "Forest siding" smooth face, No. 1, 1000 BM $45.00
2"x10" Galvanized downpipe $1.19
4'x8' Gyproc Panels, white $1.99
4'x8'—¼" D hardboard $1.99

LANGFORD BUILDING SUPPLY
GR 8-1724
940 Goldstream Ave.
Open Seven Days a Week
9 a.m. to 5:30 p.m.

We Now Deliver
READY-MIX CONCRETE
6 Days Weekly
Monday Through Saturday
BUTLER BROTHERS SUPPLIES
498 Bay St. Keating Crossroad

62 FURNITURE

PRE-INVENTORY CLEARANCE
OF
NEW AND USED FURNITURE

Special Clearance of 6'6" and 7'3" new Box Springs at HALF PRICE!

2-pce Chesterfield Suite, wine velour $220.00
2-pce Duncan Lounge Suite, nylon, chocolate $
NEW. Special Price $119.00
2-pce Daveno Suite, rust $300.00
Walnut Dining Table and 6 Chairs $49.50
Round Metal Patio Table $7.95
Vilas Maple Coffee Table, NEW $
Antique 10-705 NEW $47.50
Vilas Maple Framed Mirror for Dresser or Chest, NEW $49.50

FREE DELIVERY

Studio Lounge, removable back cushion, beige $84.50
Vilas Maple Side Chair, NEW $34.50
Teak Side Chairs $35.00
2-pce Airfoam Chesterfield Suite, 4-seater $169.50
Walnut Arborite Coffee and Step Tables, NEW. To clear, each $9.98
Chrome Kitchen Chair, beige or yellow, NEW $7.50

EASY TERMS

Wing-type Chair, colonial tapestry cover $39.50
Walnut Arborite-top China-Bookcase Cabinets, sliding glass doors, 3' and 4' wide, NEW $29.98 and $39.98
Chrome 5-pce Kitchen Ste $29.50
Chrome 3-pce Kitchen Ste $19.50
Bronzetone 5-pce Kitchen Suite $49.50

FREE PARKING

Walnut Bedroom Suite—vanity chest, bench and bed, 4 pcs $98.50
Walnut Modern Bedroom Ste—Mr. and Mrs. dresser, chiffonier, bookcase bed, AS NEW, 3 pcs $119.80
¾ Three-quarter (4') Hollywood Bed, smooth-top mattress, NEW $59.98
3-pce Sectional Chesterfield Ste, beige wool frieze, Karl-Sag cush $89.50

STANDARD FURNITURE BARGAIN BASEMENT
Scollard Building, View Street at Blanshard
EV 2-3111

BRITISH UPHOLSTERY SHOP
1408 Broad Street. We will gladly call at your home with patterns and give free estimates. Slipcovers our specialty. EV 5-7222.

62 FURNITURE

LUNDS AUCTIONS
Tuesday and Saturday
ALL HOUSEHOLD FURNISHINGS, TOOLS, CARS, BOATS, ETC.
PHONE FOR FREE APPRAISAL
926 FORT ST. EV 6-3808

KILSHAWS AUCTIONEERS
Buy — Sell
Cash
Guaranteed Appraisals
1115 Fort EV 4-6441

PANDORA FURNITURE
8-Piece Dining Room Suite $95.00
Single Beds $19.50 to $32.50
5-Piece Chrome Suites, $29.50 to $47.50
Carpets, approx. 9'x12', from $35.00 to $69.00
Refrigerators, in good condition:
Viking $115.00
Frigidaire $95.00
Quick Freeze $75.00
1050 PANDORA at COOK. EV 3-6819
(Terms to approved credit.)

CLEANING
3-pce chesterfield cleaned, deodorized, in your own home from $17. All work guaranteed. We also clean carpets. Call Ambassador Home Service. EV 2-9532.

DRAPERY REMNANTS
Up to 50% reductions. Simpson-Sears, 729 Yates St., 388-5161.

FINEST RE-UPHOLSTERING—Call EV 2-3111 for free estimates. Sandard Furniture, 737 Yates.

NEARLY NEW 4-SEATER CHESTERFIELD with matching chair, foam rubber cushions, $185. EV 2-0854.

62 FURNITURE

This Week's
TRADE-IN SPECIALS

—Davenport	$39.50
—Occasional Chairs	$12.50-$19.50
—Chrome Suites (new chairs) From	$39.00
—Walnut Double Bed, complete with Sping and Mattress	$39.50
—Ribbon Bed Springs (double size only) From	$9.00
—4-Piece Walnut Bedroom Suite	$58.50-$98.00
—2-Piece Chesterfield Suites,	$25-$98

SPECIAL
1 9x16½ very fine Wilton Carpet. Perfect condition, with underlay $195

EASY TERMS
"HOME" FURNITURE
925 Fort, near Blanshard. EV 2-5188

HOLLAND BROS. & CO.
New and Used Furniture
924 Fort Street Phone EV 3-0913

SPECIALS
9'x12' broadloom carpet (light green $47.50
6-piece walnut bedroom suite $85.00
Studio couch $49.50
New 2-piece bed-chesterfield suite $167.50
Mr. and Mrs. white wood chest of drawers $24.95

TWIN HOLLYWOOD BEDS, AS new. GR 7-2940.

63 MUSICAL INSTRUMENTS

FAMOUS YAMAHA REED ORGans. Electric powered. Church organ tone. Terms. $10 per month. Fletcher Bros., 2020 Douglas St. 386-0248.

WANTED, HEINTZMAN, NORDheimer or Mason and Risch piano. Will pay cash. Fletcher Bros. 2020 Douglas. EV 3-0248.

PIANOS EXPERTLY TUNED AND repaired. Player pianos a specialty. Freeman. GR 8-6440.

HAMMOND ORGAN, CHURCH model, separate speaker, gard cordaion, $2,200. GR 4-1141 or GR 4-1735.

63 MUSICAL INSTRUMENTS

HALL & FAIRFIELD
MUSIC CENTRE
Everything in Music
• MUSICAL INSTRUMENTS
• PIANOS and ORGANS
• SHEET MUSIC
• RECORDS
• COMPLETE REPAIRS
• MUSIC LESSONS
• RENTAL PLAN
Open Wednesday Afternoons and Friday Evenings
728 Fort EV 8-8342

PIANOS
for the Student
Largest Selection in Town
Rent to Purchase
FLETCHER BROS.
2020 Douglas St. 383-0248

FOR SALE: 1 8-STRING BANJO and case, like new. A real buy. 360. EV 4-7295.

WE BUY USED PIANOS FOR cash. Phone EATON'S Music Centre. 382-7141.

SET OF CAPRI DRUMS
478-4385

63A MUSIC TEACHERS

BACK TO SCHOOL AND BACK TO MUSIC!
YES IT'S THAT TIME AGAIN.
For best choice of appointment PHONE TODAY
Professional instruction on most instruments such as
GUITAR
Rent a guitar for 4 weeks while learning.
ACCORDION
Free use of instrument during 8 week trial course.
ENROLL TODAY!
Bernie Porter Music Studio
1726 Douglas Street
Opposite Hudson's Bay Co.
EV 2-9542 EV 4-0841

MUSIC LESSONS ON ALL INSTRUMENTS
HALL & FAIRFIELD
728 Fort Street EV 8-8342

ESTHER'S ACCORDION STUDIO
Private Lessons
Accordions loaned beginners
1428 WESTALL EV 8-0781

PIANO AND ACCORDION LESsons, Sidney and Brentwood. Ph. GR 4-2982.

ART HALL GUITAR STUDIO
Now open. Phone now while times are available. 382-3623 or 383-1071.

PLAY POPULAR PIANO
20 lessons, results guaranteed
Mrs. Ted Williams. EV 6-4252.

STUART WALKER PIANO STUDIO, classical to all ages. 174 Beach Dr. 385-1002.

SPANISH GUITAR LESSONS, rental plan. 385-3817.

PROFESSIONAL INSTRUCTION trombone and trumpet. 384-4868.

2 PICKUP DUAL GUITAR WITH strap and amp cord, $80. 475-1868.

FENDER TREMOLUX AMPLIFIER. Best cash offer. EV 8-6165.

64 TV, STEREO, RADIO SALES AND SERVICE

17" FLEETWOOD TV
$100
23" ROGERS MAJESTIC
$329.95
Less Trade at Market Value
MARSHALL-WELLS
724 Fort Street EV 4-1021

KENTS LTD
REPAIRS
TV — Radios — Record Players
RENTALS
TV — Radios — Record Players
Tape Recorders
SALES AND SERVICE
RCA Victor — Philips — Zenith — Electrohome
KENT'S LIMITED
742 Fort St.
Sales 383-7104 Service 388-3813

1965 WESTINGHOUSE 11-INCH portable TV, weighs only 12 lbs. and features a front mounted speaker, exclusive "Instanton" and 1 year warranty on all parts and service. Price is only $149.95 at Delta Electric, 716 Cormorant St. Phone 384-7416.

UP TO $130 TRADE ALLOWANCE on Admiral 23" TV console. Sold with 1 full year guarantee on all parts, service and picture tube. Pay as little as $22.95. Butler Brothers Supplies Ltd., 1720 Douglas Street, opp. the Bay.

RENT PORTABLE TV
1963 19" Admiral TV with stand and antenna, also remote control for hospital use. Rent by week or month. Butler Brothers' Appliances, EV 3-6811. 1720 Douglas (opp. the Bay).

$15 TV SERVICE CHECKOVER
Includes—pickup, delivery and complete overhaul (parts extra) using the latest analyzing equipment and serviced by qualified technicians. Butler Brothers, 1720 Douglas St. EV 3-1511.

TV ANTENNAS
Masts, parts, accessories and aluminum tubing for do-it-yourselfers.
SCUBA SHOP
1819 Douglas ½ block from the Bay

FOR SALE: ONE R.C.A. 4-SPEED turntable with radio, with photo attachment, $40; one marine radio, $10. Apply after 6 p.m., 18 Cambridge St., Victoria.

USED TVs FROM $25, 6-MONTH money-back guarantee. Quadra Appliance Servicentre, 3014 Quadra Street. EV 8-6422.

BUILD YOUR OWN HI-FI. LARGE stock of kits. Speakers, gr

82 MISCELLANEOUS FOR SALE

Old Washer Roundup
at
Butler Brothers

Your chance to save $$$ on a new washer or dryer.
Look at these values

McClary Easy Spiralator Wringer Washer, with trade, only ... 139.95
McClary Easy 88 Wringer Washer, with trade, only ... 149.95
McClary Easy 98 Wringer Washer, with trade, only ... 179.95
McClary Easy Automatic 3-speed, Jetsafe, only ... 299.95
Beatty Cromatic Wringer Washer, with trade, only ... 199.95
Beatty Classic Automatic Washer, with trade, only ... 279.95
Beatty Classic Dryer, only ... 169.95

BUTLER BROTHERS
1720 Douglas Street
(Opp. The Bay)

USED APPLIANCES
Thor 6-cu.-ft. refrigerator, cross-top freezer (open door) ... $75
Monitor apartment-size washer ... $30
Gurney garbage burner with water jacket ... $39
AMC refrigerator, raised door freezer ... $89

CLEARANCE OF 1964
TV SETS
From $149.95
NEW

HARKNETT Appliances
2333 Govt. St. EV 4-4169

CYCLAX
"Beauty Fit for a Queen"
Mrs. Thelma Holland, personal representative of Cyclax of London will be in our store from Tuesday, October 13th to Saturday, October 17th inclusive. Plan NOW to see Mrs. Holland, the consultant from London, England.

VICTORIA PHARMACY
1000 Douglas 388-4228
"By the Bentall Bldg."

SALE
Floor models and demonstrators
Lawnboy rotaries with bag pickup
Reg. $104.50 ... $87.50
Lawnboy standard
Reg. $93.50 ... $81.50
Twin rotaries with bag pickup
Reg. $109.95 ... $89.95

THE LAWNMOWER HOSPITAL
634 Johnson 383-3552
OPEN SATURDAYS.

SAVE $30
20 cu ft Beatty freezer. All copper coil model with de luxe features ... $469.95

BUTLER BROTHERS
1720 Douglas Street
Opp. The Bay

Pure Wool Worsted Suits
$49.50
at Les Palmer
714 View Street EV 2-2825
Park Free. View Street Parade

FRIDGE, 12 CU. FT., AUTO DE frost, $139; new Beaty continental beds, $47.50; Tynan chesterfield, $47.50; Admiral 21" TV, new picture tube, $99.50; Finley electric range 6 months old, $97.50; chest of drawers, $22; small fridge, $60; new 9x12 Tribex carpet, $15; Britannia Junior Encyclopedia, $44; hi-fi radio-phonograph, $99.50. T & T, 2588 Douglas. 383-3393.

BARNIA STEEL SCAFFOLDING sales and rentals. Steel shores and jacks for concrete work. Swing stages, manual and electric. Alaska ladder rentals. Clark & Pattison Painting Contractors Ltd., 960 Princess. 384-5425.

BEST QUALITY PAINT FOR SALE. See us for the right paint for the right job. Full line of Beper and General paints with color machines. All painters' equipment for rent or sale. Clark & Pattison Painting Contractors Ltd., 960 Princess. 384-5425.

FOR THE DO-IT-YOURSELF REPAIRMAN
Complete line of auto parts available. Automatic machine and hand tools for rent. 7½ cu. ft. DeVilbiss Air Compressor. MI-WAY STANDARD SERVICE. Phone 478-3181.

REMINGTON NOISELESS TYPEwriter $40; RCA Victor stereo $130; bugle $20; playpen $5; Olds trumpet, complete with case, mute, and music stand, $60; all in very good condition. 478-1603.

SPECIAL
Saturday, September 26, incinerator barrels 45-gallon size only $1 each, while they last. One to a customer, no phone orders. Old Country Rentals, 2560 Bridge St.

ONE STRONG TRICYLCE, 4 years, $10; one 3 years, $10; Brian Bregward, $20; lady's black brushcloth coat, lined throughout, Persian lamb, size 36, $60. GR 9-2280.

COMPLETE ECONOMY FURNACE, 115,000 BTUs, doors and windows, sinks and toilets, tubs, complete. Special of the week—complete Coleman floor furnace. 383-5431.

FOR THOSE FALL HOUSE REpairs—are the complete line of Dawson patching materials, cement, fillers, etc., at Industrial Plastics Ltd., 548 Fort. 386-1477.

(OLD SEASON'S COMING)
Be prepared with a good vitamin supplement. Full range available at Hillside Pharmacy, Hillside and Quadra. EV 4-1462.

MAPLE BEDROOM SUITE, $150; chrome table and chairs, $20; ranchhanger console table, $30; green floral rug, $15; fridge, $80; walnut coffee table, $25. 386-6862.

FOR SALE, ALL GOING CHEAP—Two garage doors; brass front door; R.C.A. radio-phono; green rug, 9' by 12'; man's fall coat, dark blue, size 40. Phone EV 4-6813.

WOMAN'S WINTER COAT, TEAL blue, muskrat collar, $25, beige coat, size 18, $20; stroller, $15. Nearly new. EV 2-1044.

SACRIFICE
$100 wedding and diamond engagement ring set, size 5½. EV 5-0805.

LARGE CRIB WITH SPRING-filled mattress; folding gate; boy's complete hockey uniform, never worn, size 10-12. 479-2556.

REPAIRS TO ALL MAKES OF automatic washers and dryers. Inland Washer Sales and Service. 656 Clarkson. EV 5-6413.

REMINGTON NOISELESS TYPEwriter, $40; Quebec heater with oven, $20; push lawn mower, $7.50. Penn deep sea fishing reel, $30. 2nd Cloverdale Ave. EV 3-6314.

MAGNETS — ALL SHAPES AND sizes for many users. Drop in and see the biggest collection in town. Robinson's, 1309 Broad St. Phone EV 5-3429.

FRESH, TENDER SIDES OF BEEF cut and wrapped for your freezer, 49c per lb. Lake Hill Food Market, 3949 Quadra. Phone GR 9-2838.

LIONEL ELECTRIC TRAIN ON plywood table, 6'3" Singer treadle sewing machine, $11; '52 Austin, $100. GR 9-3861.

IN A-1 CONDITION, 2 YOUTH'S beds complete with mattresses. Also antique Victorian lounge with rolled arm. Phone EV 2-9009.

35MM 20 EXPOSURE EKTAchrome film, $3 including processing and mounting. Victoria Camera Photo, 1329 Government. EV 5-8633.

TWO RIDER OR GOVERNMENT-inspected steer beef, guaranteed tender, 39c pound. GR 9-1494.

WATERPROOFING FOR CLOTHING and canvas covers. Victoria Tent & Awning Co., 831 Pisgard.

SEED FOR SHE OR QUARTER Hogs, half or whole. Good for lucher. Sell reasonably. EV 3-9018.

3 KITCHEN CABINET WITH ARborite top, mahogany front, $120. 479-4297.

PAY LIGHT AND PHONE BILLS
FAIRFIELD PHARMACY
DRUG 301 COOK EV 6-6171

CAR-TOP CARRIER $10. WEDding dress, size 13, $25; first year college boots. EV 5-4560.

ELDON ROAD RACE TRACK, 2 straights, 34 curves, 4 short straights, 1 crossover track, $25. 385-6140.

ALMOST NEW GAS HEATER, hung from ceiling ladder, theatre-type seats. Phone EV 3-7012.

6 CU. FT. FRIGIDAIRE, AUTOmatic defrost, in excellent condition. 383-5833.

FUR COAT, LIKE NEW — $40. Phone 386-6944.

APPLES, 1c LB. DELIVERED 7c. GR 9-2180.

BOY'S BAUER SKATES, SIZE 1. Phone 478-3543.

82 MISCELLANEOUS FOR SALE

WOODWARD'S
USED
FURNITURE
AND APPLIANCE
SHOWROOMS
779 PANDORA AVE.
386-5322, Local 216 or 219

CLEARANCE OF
NEW COLONIAL-STYLED
FURNITURE

Dropleaf Desk	$52.50
Double Dresser	$64.50
3-Drawer Chest	$32.50
4-Drawer Chest	$34.50
5-Drawer Chest	$39.50
3'3" Poster Bed	$38.50
4'6" Poster Bed	$38.50
4'6" Panel Bed	$34.50
Bedside Tables	$19.50
Bookshelves	$24.50

APPLIANCES
New 24" Kelvinator Range, To clear ... $188.88
30" Moffat, auto-timed oven ... $99.95
30" Gibson, visual auto-timed oven ... $99.95
30" Heatline, auto-timed oven ... $79.95

PIANO-ACCORDIONS
Honer Contessa II, 120-bass, 3 master keys ... $135.00
Celleni, 120-bass ... $95.00
Barrini, 120-bass, 5 master keys ... $195.00

Free Delivery in
Greater Victoria

WOODWARD'S
SERVING B.C.
SINCE 1892

GENERAL ELECTRIC
"BUILT-IN"
APPLIANCES
• COOK TOPS
• DISH WASHERS
• DISPOSALS
• FAN HOODS
• OVENS
Liberal Discounts to
Licensed Contractors
W. F. MENZIES
& CO.
911 Fort EV 3-1112

LADIES'
ELASTIC HOSE
In addition to providing full, painrelieving support, Elastic Hose are both fashionable and flattering; your veins are concealed; your legs have their natural, lovely appearance. We offer a large selection of elastic stockings priced to fit every need.
SURGICAL SUPPLIES
LTD.
(Dir. McGill & Ormiston)
1012 Broad EV 4-8433

OUTDOOR SPECIALS
Reduced to sell:
2-qulb Terylene Sleeping Bags, 81 inches long ... $14.95
3-lb Terylene Sleeping Bags. Lowest price ever ... $16.95
Blaze-orange Nylon Vests ... $1.95
Blaze-orange Nylon Caps ... $1.95
Hunter-red Bird Jackets ... $9.95
Rubberized Rain Suits for the fisherman ... $7.95
USED TENTS (New in June) From ... $10.95

JESSE BROTHERS
OUTDOOR STORE
370 Johnson St. EV 5-7751

MEN'S SUIT SALE
Stock Sizes and
Made-To-Measure
Reg. $75 to $135
On Sale From $59.95 to $99.95
JACK BURGESS
MEN'S and LADIES' WEAR
820 Oak Bay Ave.

TRUSSES
SURGICAL SUPPORTS
ELASTIC HOSIERY
Private Fitting Room
Trained Personnel
OWL DRUG
701 Fort Street EV 3-6761

WE BUY AND SELL CHILDREN'S outgrown clothing, infants to teens. Also furniture, cribs, strollers, etc.
THE MAGIC WAND SHOP
3631 Shelbourne Plaza 477-4614

POTATOES! POTATOES!
How about some real good potatoes? —try ours, you will love them! 10 lbs. for 25c, 25 lbs. for 50c, 100 lbs. $1.49. Open noon till dark.
BERRYLAND, ELK LAKE

SELLING ALL EQUIPMENT AND stock and lube equipment, testing equipment, etc., stock to public wholesale. Phone there for volume prices. 386-3821, 475 Cargo Rd. E.

UNDERWOOD NOISELESS TYPEwriter, $40; Quebec heater with oven, $20; push lawn mower, $7.50. Penn deep sea fishing reel, $30. 2nd Cloverdale Ave. EV 3-6314.

FRESH, TENDER SIDES OF BEEF cut and wrapped for your freezer, 49c per lb. Lake Hill Food Market, 3949 Quadra. Phone GR 9-2838.

LIONEL ELECTRIC TRAIN ON plywood table, 6'3" Singer treadle sewing machine, $11; '52 Austin, $100. GR 9-3861.

IN A-1 CONDITION, 2 YOUTH'S beds complete with mattresses. Also antique Victorian lounge with rolled arm. Phone EV 2-9009.

35MM 20 EXPOSURE EKTAchrome film, $3 including processing and mounting. Victoria Camera Photo, 1329 Government. EV 5-8633.

TWO RIDER OR GOVERNMENT-inspected steer beef, guaranteed tender, 39c pound. GR 9-1494.

WATERPROOFING FOR CLOTHING and canvas covers. Victoria Tent & Awning Co., 831 Pisgard.

SEED FOR SHE OR QUARTER Hogs, half or whole. Good for lucher. Sell reasonably. EV 3-9018.

3 KITCHEN CABINET WITH ARborite top, mahogany front, $120. 479-4297.

PAY LIGHT AND PHONE BILLS
FAIRFIELD PHARMACY
DRUG 301 COOK EV 6-6171

CAR-TOP CARRIER $10. WEDding dress, size 13, $25; first year college boots. EV 5-4560.

ELDON ROAD RACE TRACK, 2 straights, 34 curves, 4 short straights, 1 crossover track, $25. 385-6140.

ALMOST NEW GAS HEATER, hung from ceiling ladder, theatre-type seats. Phone EV 3-7012.

6 CU. FT. FRIGIDAIRE, AUTOmatic defrost, in excellent condition. 383-5833.

FUR COAT, LIKE NEW — $40. Phone 386-6944.

4 BOOK CASES, $6. 383-2253.

82 MISCELLANEOUS FOR SALE

Shop
EATON'S
for these
USED CAMERA
Specials!

Hurry! Offer is good only in these used cameras ... see your EATON Account with Low Down Payment.

Polaroid 150 Camera, with flash and case. Each ... 75.00
Polaroid with same features as above. Each ... 85.00
Polaroid 260 camera and case. Each ... 75.00
Polaroid 350 camera with case and case. Each ... $100.00
Bell and Howell 16 mm. magazine camera and case. Each ... 15.00
Bell and Howell 16 mm. magazine camera and case. Each ... 7.50
Ricoh Traveller 8T camera and case. Each ... 20.00
Ricoh Traveller 8T camera. Each ... 7.50
Polaroid 360 camera. Each ... 75.00
Argus 35-mm. camera, case and flash. Each ... 35.00
Rollfilm 4x4 and case. Each ... 64.00
Regular 8-mm. camera. Each ... 25.00
Twin lens reflex binoculars and case. Pair ... 30.00
Polaroid-Set Yashica 35-mm. camera. Each ... 30.00
Brownie 8-mm. camera and case. Each ... 15.00
Brownie 8-mm. camera with f/2.8 lens. Each ... 12.00
Brownie 8-mm. camera with f/2.7 lens. Each ... 10.00
Vitomatic II camera. Each ... 85.00
Brownie 8-mm. camera with f/2.7 lens. Each ... 10.00
Minolta Reflex f/2.8 lens. Each ... 80.00
Bell and Howell 8-mm. camera. Each ... 85.00
Bell and Howell 8-mm. camera. Each ... 15.00
Cinemat Sound movie camera and projector. Each ... 35.00
Zeiss folding camera. Each ... 12.00
Minolta 16 p. camera and case. Each ... 12.00
Bell and Howell Electric eye 8-mm. camera and case. Each ... 20.00
Brownie Hawkeye 8-mm. with case. Each ... 15.00
16-mm "Bell and Howell Automatic" magazine camera. Each ... 250.00

EATON'S
Camera Counter
Main Floor
Phone EV 5-7141

X X X X X X X X X X X X
MAY SPECIALS
WASHERS
Hoover agi. wsr ... $99.95
Beaty ... $149.95
REFRIGERATORS
From $189.95
RANGES
Frigidaire 30", self-clean oven, slightly discharged ... $299.95
Hi-heat oil range ... $49.95
Fawcett combination coal-wood-electric auto range ... $139.50
Gurney combination coal-wood-electric ... $99.95
24" Gurney gas auto. oven, with chrome griddle ... $99.95
40" Fawcett extended oil range with Cyclon burner ... $89.95
30" Modial gas range. Automatic, with glass door. Like new ... $199.95
4-burner Gurney gas range ... $39.95
MAIN FURNITURE
AND APPLIANCES
EV 5-2435
1321 COOK STREET
X X X X X X X X X X X X

"QUICK LIKE A BUNNY!"
SHOP TODAY TILL 9
AND THURS. TILL 9 P.M.
at OAKE'S FOOD FAIR, 3073 Quadra
NEW POTATOES, No. 1, 10 lbs. 29c
BACON, lean, ends, sliced, rindless, lb. ... 29c
FRYING CHICKENS, utility, clean, ready to cook, lb. ... 29c
MARGARINE, MOM'S, 2 lbs. ... 39c
TOMATO JUICE, Libby's fancy, 3 48-oz. tins ... 89c
SALAD DRESSING, Monarch, 32-oz. jar ... 39c
ORANGES, SUNKIST, 3 doz. ... 49c
CATSUP, No. 1, direct from the farm, 5 lbs. ... 25c
TOILET TISSUE, Ballet, 4 rolls ... 29c
CAKE MIXES, Monarch, 18-oz. 7 pkgs. for ... $1.00
Canada Choice, Oakcrest trimmed PRIME RIB ROASTS, lb. ... 69c
VIENNAS, Canada, gallon ... 49c
BOLOGNA, No. 1, made from the finest of meats, lb. ... 39c
We Reserve the Right to Limit Quantities

Custom-Made
DRAPES
Realistic
Price
Reductions!
CONTINENTAL
HOME SUPPLY
851 Johnson St.
EV 6-2458

NEW ARRIVALS
Fall suits and dresses, the latest fabrics and colors. Personal fittings.
KAROLYN'S
STYLE SHOPPE
2519 Estevan EV 2-9662

BEEF SIDE SPECIAL
Top grade, lean sides, Baby Beef or mature
49c lb.
FRONT QUARTERS SPECIAL
Top grade, lean quarters
39c lb.
ALBERTA MEAT MARKET
1811 Cook EV 5-8332

FREEZER SPECIAL
BEEF SIDES
Lean and Tender
Cut, Wrapped and Frozen
49c a pound
Sides average 220 pounds.
Harvey's Fine Meats Ltd.
2709 Quadra EV 5-2081

DORMAN'S ON DOUGLAS
The "Talk of the Town"
SHOWERPROOF REVERSIBLE
TOPCOATS SHORTIE STYLES
Length 40". Navy only, reversing to beige. Sizes 36 to 44.
Reg. $19.95. Now $10.00
(Mention This Ad)

"PRICE IS RIGHT"
Shears, hand and power mowers sharpened, rotary blades balanced. KEYS CUT — ALL TYPES
KEYS FITTED TO ANYTHING
Lock combinations changed
Service calls anywhere
New, Used Lawn Mowers
PRICES RIGHT SHOP
947 FORT STREET EV 4-6221

YOUNGSTOWN KITCHEN SINK, double drain, height 36", width 24", length 84", $80. GR 9-3746.

SMALL ENGINE CLUTCH FOR UP to 10 h.p., $20. Corner Alpha-Burnside. EV 3-6823.

4 MM MOVIE CAMERA, $35. Piano accordion, 120 bass, 11 switches. 386-1955.

HAND GARDEN TRACTOR AND implements, $150. GR 9-1669.

INCINERATORS $4.50 (ETHEL). Delivered anywhere. EV 5-3500.

CLOSING OUT SALE. STOCK AND equipment. 2508 Tillicum Road.

YOUNG CARROTS, CORN, EXCELlent for freezing. 474-1705.

CORN, FRESH DAILY, 50c DOZEN — 2365 Argyle.

The Daily Crossword Puzzle

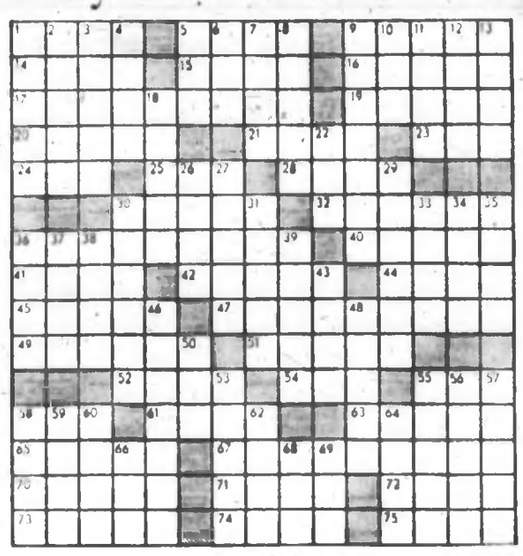

1 Personal pronoun
4 Craggy hill
7 Dear
8 Find (out)
9 Student
10 Put "to" a small credit
11 Cite
12 Retirement
13 Dates (about)
14 Isle
15 Secret plot
20 Score
21 A disciple
23 Pert. to a metal group
30 Dodgers on Maple Leafs
31 Discourage
32 Thorough fear
33 Join together
34 Italian family
35 Barricades
36 Strike heavily
37 Far North
38 Revere
39 Storage plant
43 Dye
44 Metal
48 Classical couplet
50 Newest
52 Elect again
55 Integrate
56 Indian of Chattanooga
57 Receive
58 Earthen material
59 Dupe
60 Strong-scented
62 Broadway aunt
64 VIP
66 Consumed
68 Insect
69 Possessive pronoun

DOWN
1 Pulpit
2 Synthetic fiber
3 Arrogant
4 Confidence signals

Yesterday's Puzzle Solved:

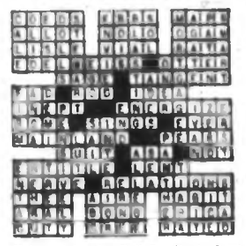

(Released by the Bell Syndicate Inc.)

82 MISCELLANEOUS FOR SALE

CLEARANCE SALE
Savings on all 1964 Stereo, Radios, Record Players and TVs. Many bargains in recorded music—10% to 50% off. See our bargain table of clearance items: Steam Irons, Hair Dryers, Knife Sharpeners, Electric Can Openers, etc.
KENTS LTD.
724 Front Street 388-7104

VICTORIA
PHOTO SUPPLY
1005 Douglas EV 5-3139
Mayfair Shopping Centre EV 3-8822
Yashica Flash-O-Set (New) Reg. $64.95, Spec. ... $49.50
Retina IIC (used) ... $70.00
Yashica 8 mm. automatic, zoom lens, reg. $69.95, Spec. ... $64.00
Free delivery on mail orders.

REBUILT VACUUM CLEANERS
Floor polishers, etc. One year "as new" warranty. Largest selection in town. Unsurpassed value. Cash or Credit. AHC Electric, 822 Fort Street. EV 4-8113.

CASH REGISTERS, ADDING MAchines, scales and slicers, etc., new and reconditioned. Amer. agent. Owen Sons & Richardson Ltd., 1005 Johnson. Phone EV 5-8853.

Dress Up That Cloth Coat
With a New Fur Collar
FOSTER'S FURS
720 Yates EV 5-2514

Reconditioned rotary mowers from $27.50. Reel type power mowers from $35.
B.C. POWER MOWER SALES
632 Fisgard EV 3-6513

FOR FINE INTERIOR DECORAting use Qualitone Latex. Qts. $1.80, gals. $5.95. Send gloss colors to match. Sherwin Williams Store, Phone EV 4-3013.

ELECTRIC MOTOR, POWER tools and vacuum cleaner repairs. Rebuilt vacuums and motors for sale. Victoria Electric, 1919 Blanshard, at Fort. EV 6-8925.

HIDE-A-BEDS AND QUALITY USED couch/sofa/beds, recrome suites, coffee and step tables, misc. Belmont Variety, Cotswold Corners, phone GR 9-1223.

FOR SALE
Aluminum RAY Window with LEADED Side-Lights. 4'x10'. $70. Phone 477-2294.

BIG POTATO SALE!
We dig—you pack. 82 per 100 lbs. Saturday and Sunday from 12 noon. Call at Berryland, Elk Lake.

CORN, FRESH CORN, ORDERS taken. Weather. Use mail. Not Sunday. 1005 Richmond. GR 9-1306.

PAY UTILITY BILLS AT
McCALL DAVEY DRUG STORES
PRESCRIPTION SPECIALISTS

6-CU.-FT. LEONARD FRIDGE, brass top trimmer, push button defrost, $65. 384-7813. All Temp.

83 MISCELLANEOUS WANTED

WANTED, OLD CANADIAN AND European arts. Will sell on consignment. Eagle Art Gallery, 1044 Fort. EV 2-2823.

WANT HORSE-DRAWN FARM equip., Indian and western relics, wagon wheels, lanterns, etc. Phone GR 9-2280.

SQUARE DEAL BUYS
Anything Useful. Picks Up Junk
383-1221 1136 Hillside EV 3-1822

CASH PAID FOR GENTLEMEN'S good used clothing. The Bazaar, 1317 Broad Street. EV 2-3814.

LUNDS AUCTIONEERS
BUY — SELL — APPRAISE
926 FORT EV 6-2308

KILSHAWS
CASH FOR FURNISHINGS
EV 4-6441

GOOD BOOKS ALWAYS BOUGHT
HAUNTED BOOKSHOP
845 Fort EV 3-1429

OLD INDIAN ART BOUGHT FOR cash. Sidney Art Bazaar, Sidney. GR 9-2262.

FARMERS' AUCTION EVERY SATurday. We pick up furniture, tools, etc., every day. GR 9-1262.

CASH FOR GOOD USED FURNIture. Reliable Furniture, EV 5-6714.

REFRIGERATORS AND FREEZers bought. 384-7813. All-Temp.

IMMEDIATE CASH FOR YOUR typewriter. Turner, EV 4-0148.

COAL AND WOOD HEATERS AND pipes. GR 9-1262.

4" CAST IRON PIPE AND FITtings. GR 9-1262.

WANTED — USED FURNITURE. Holland Bros. & Co. EV 5-6813.

WANTED—WINDSHIELD FOR '60 Dodge hardtop. 384-6870 after 6.

CUB'S UNIFORM, SIZE 6. PHONE EV 5-1901.

WANTED — SMALL CEMENT mixer. GR 9-3297.

83 MISCELLANEOUS WANTED

ARE YOU SELLING
a chesterfield, a Persian carpet, a dinghy, a sports car, a DR cat, or a "57 schooner"? Maynard's wide experience in domestic and industrial appraisals is at your service. Outright purchase or consignment by auction. Maynard & Sons Auctioneers since 1908.

WANTED TO BUY, OLD ELECTRIC toy trains, the older the better. Old 3-rail "wide" gauge, "O" gauge, Lionel, American Flyer, etc. Tin plate or scale. Are they gathering dust? They could be worth money. Call 382-5441 from 9 to 5 and tell me what you have.

NEED CASH?
Cash paid for good tools, cameras, all types of musical instruments. What have you? Island Trading. NOW AT 826 Johnson St., just down from Douglas. 384-3824.

INDUSTRIAL IRON
Bring in your old cars, steel, cast iron, brass and copper, etc.
Open All Day Saturday
344 Tyee Rd. EV 4-6932

84 SWAPS

ANYTHING ! !
TAKEN IN TRADE
AT MAYNARDS
New Furniture Dept.
731 Johnson St. Ph. 386-5181

Trade in that old fur coat on a new one. See all the latest styles in our wide selection of furs.
FOSTER'S FURS
720 Yates EV 5-2514

SELLING DUE TO ILLNESS, COFfee shop, low rent. Will sell, stock included, for $800 down or will take car, boat, or what have you. For further particulars phone 478-4167.

6x12 UTILITY TRAILER, COST over $200 to build, swap for auto washer, freezer, rifle or what have you? 383-6295.

1949 3-TON G.M.C. 2-CORD DUMP truck for sale, or sell. EV 5-8885. 750 Market St.

5 H.P. VIKING OUTBOARD MOtor, near new, $150, or swap for piano. EV 5-4903.

FURNITURE, BOATS OR ANY thing of value accepted in trade. Thomas Swap Dept. EV 5-8441.

POCKET NOVELS TRADED AT Book Exchange, 1304 Oak Bay Ave.

88 MISCELLANEOUS TO RENT

TYPEWRITERS FOR RENT, STUdent rates available. Underwood Ltd., EV 3-8825.

90 PETS AND SUPPLIES

HARVEY'S PET FOOD — ALL meat, 2 lbs. for 25c. Harvey's Fine Meats Ltd., 2709 Quadra at Hillside. EV 5-2081.

DON'T LET YOUR PET SUFFER with fleas. THE DEMMY WASH will soon get rid of them. Douglas at Tolmie. EV 5-9088.

GOOD SHEPHERD SHELTER, 3842 Duke Road, RR 1. We have cocker spaniels, a bearhound, a Chihuahua and lots of puppies. GR 9-3946.

SCOTTY PUPPIES, FATHER IMported sire from championship stock. Registered. Inkworth Kennels, 2360 Sooke Rd. 478-6301 even.

MINIATURE POODLES
Show and pet stock. Montagnais Kennels. Registered. 386-7109.

KARI-BUNI BOARDING KENNELS, registered. Pick-up service. Basenji pups. 478-4006.

JCYLAND BOARDING KENNELS. Heated; individual care; large fenced exercise field. 474-2301.

MICHAEL WILLIAMS KENNELS BOARDING AND TRAINING On the Pat Bay Highway. 474-2112.

AMERICAN-CANADIAN CHAMpion sired Dachshunds, female, 3 months, registered. GR 9-6118.

WHITE FLUFFY KITTEN AND neutered cats to good homes. CPL. EV 5-6130, EV 4-9636.

DEB-ON-AIR POODLES AND Pekes. Miniatures and toys; all colors. Stud service. GR 4-2328.

IRISH SETTER PUPS 8 MONTHS. Registered sister. Inoculated. 6980 Lochsheven Dr.

REGISTERED GERMAN POINTER pups, from the best hunting stock. GR 9-3900.

BEAUTIFUL BLACK MINIATURE poodle puppy, male, excellent pedigree. EV 2-6794.

GORDON SETTERS, REGISTERED, ready to work. 478-2486 after 5.

REG. BOXER PUPS, CROPPED ears, $95. EV 2-8745.

PEKINGESE, REG., $50 UP. FOR sale. GR 7-9839.

92 LIVESTOCK, SUPPLIES

RACING MARE, BROOD MARE, laying chickens, family cow fresh-ened in July. 478-7464.

FALL WHEAT SEEDS FOR SALE. Also mixed fall oats, wheat, and vetch. GR 4-1878.

92 LIVESTOCK, SUPPLIES

FOR SALE — NORTH COUNTRY Cheviots bred ewes, ram lambs and ewe lambs. Registered stock. Mumford, RR1, Port Washington, B.C.

HORSES FOR SALE AT COLWOOD Trial Riders annual charity Rodeo Sept. 26, at Interurban Hall, 8 p.m. adm. Tickets at the door.

MINK FARMER NEEDS HORSES and cows. Ph. anytime. GR 9-2643.

HOLSTEIN MILK COW AND Hereford Heifer. GR 4-1888.

JERSEY GUERNSEY COW AND calf. $175. GR 9-1357.

99 NEW CAR DIRECTORY

HILLMAN, SUNBEAM, HUMBER. Jameson Motors Ltd., 740 Broughton Street. EV 4-1161.

100 CARS FOR SALE

JAMESON MOTORS LTD.
Home of
Sunbeam - Humber
Hillman - Jeep

63 TRIUMPH Herald 2-Dr. Only 5,000 miles, as new ... $1495
63 MORRIS Cooper 2-Door. Radio, tach, low mileage ... $1595
61 RAMBLER Stn. Wgn. 4-Door. Reclining seats, OHV engine ... $1595
64 TRIUMPH Spitfire Roadster. Top shape, low mileage ... $1895
64 SUNBEAM Rapier 2-Dr. Hardtop. Only 3800 miles. Perfect ... $2495
59 AUSTIN A40 2-Dr. Ideal utility vehicle ... $795
63 CONSUL 315 4-Dr. Sedan. Popular British Ford ... $1595
58 SUNBEAM Rapier 2-Dr. Hardtop. Family sports car ... $1195
60 BUICK Le Sabre Sedan. Auto. trans., PB, PS, radio ... $2295
58 FORD Station Wagon 2-Dr. Thunderbird engine, well kept ... $795
59 VAUXHALL Victor Sedan. Radio, low mileage ... $895
60 VOLKSWAGEN 2-Door. Radio, excellent condition ... $995
57 CONSUL Sedan. 4-cyl. British Ford. Economical ... $695

Many Others to Choose From

740 BROUGHTON ST.
VICTORIA, B.C.
384-1161
Serving Victoria for over 50 years

UNITY USED CARS
NO DOWN PAYMENT
On Approved Credit
60 HILLMAN Minx. All ... $995
58 METEOR Club Coupe ... $795
56 PLYMOUTH 2-door hardtop ... $695
59 METEOR "500" Sedan. A/T ... $895
MANY OTHER MAKES AND MODELS
Cars Wanted for
CASH OR CONSIGNMENT
884 Pandora EV 6-8831

1962 NASH CARRIOLLET
Attention owner of red '58 Volkswagen
Showroom condition $700
Phone GR 9-1126

1956 4-DOOR METOR TOP CONDItion. All new nylon tires. New standard transmission. Second owner, quick sale, $795. 1261 Renault. $560. 505 Ridley Drive, Colwood.

DRIVE THIS BEAUTY—'59 GLEN. 2-door hardtop, power equipped with de luxe interior. Runs like a new car. $1,250 or offer. EV 5-8297.

NOTHING DOWN, $30 MONTHLY. 1959 Vauxhall wagon. $695. Art's Cars, Burnside at Harriet.

100 CARS FOR SALE

SUBURBAN MOTORS

Drive a Little Farther and Save a Lot More

IT'S THE DIFFERENCE THAT COUNTS

• • •

FORD FACTORY CREDIT
Available Through Personal Credit Counselling

FREE LIFETIME
LUBRICATION WITH ALL
USED CAR PURCHASES

63 PONTIAC Parisienne 2-Dr. Hardtop. Dual power. AT. V-8. Saddle Brown ... $3295
63 DODGE Station Wagon. Deepest Tan, AT, V-8, power steering, immaculate, and a proud-to-own unit ... $2995
62 VALIANT V200 Sedan Auto, hi-performance 6, radio ... $2095
62 PONTIAC Strato-Chief. The cleanest in town in a smart 2-tone, 6-cylinder, standard. Hurry ... $2195
62 FAIRLANE 500 Tudor. A fine family sedan, 6-cyl power, standard trans, economy ... $1895
61 METEOR Rideau 500 Sdn. V-8, power steering and brakes, radio, AT. Less than 40,000 one-owner miles ... $1995
60 FORD Galaxie Sedan. V-8 power, dual range, automatic. With full warranty ... $1495
60 CORVAIR Sedan, 700 Series. Automatic, in Snow White with blue Interior ... $1585
59 COLONY PARK Hardtop Wagon. Full power, in Arctic White ... $2095

Cars! Cars! Cars!
Over 50 Premium
Reconditioned A-1 Used
to Choose From

Bring Your Good Credit.
Let Our Money Finder
Do the Rest

Wide open till 10 P.M.

SUBURBAN MOTORS
Douglas at Saanich Rd.
EV 6-6131

SPEEDWAY MOTORS
LTD.
• Volkswagen
• Karmann-Ghia
• Porsche
• • •
MECHANIC'S SPECIAL
58 PONTIAC 4-Door Sedan. Strato Chief, new paint. Automatic ... $595
• • •
52 MORRIS Minor Convertible ... $295
1959 OLDS Super 88 2-Door Hardtop. Full power equipment. A low mileage immaculate car at only ... $1895
60 CONSUL Sedan with radio and heater. A very clean, top condition, economy car at only $1095
59 FORD Sedan, automatic, 6, radio ... $1295
58 FORD 6 2-door Station Wagon with automatic transmission, new paint. Excellent condition $1195
971 Yates EV 5-2415

AND

60 VAUXHALL Station Wagon, $695
59 CONSUL Sedan, Radio ... $695
62 SIMCA Sedan, One owner, $1,145
61 CHEVROLET 2-Door Sedan, $1,245
58 FORD Sedan, 1 owner, $895
58 PONTIAC 2-Door Sedan ... $975
59 AUSTIN Station Wagon ... $125
58 VAUXHALL Sedan ... $125
56 RAMBLER Sedan, very clean, $575
63 CHEVROLET 2-Door Sedan, 17,000 miles ... $2,345

A & A CARMART
2644 Quadra EV 6-2712
CLARE ABBOTT

NOTHING DOWN, $37 MONTHLY. 1958 ENFMYR, $275. ART'S CARS, BURNSIDE AT HARRIET.

NOTHING DOWN, $36 MONTHLY. 1956 Plymouth V-8 wagon, $1,195. Art's Cars, Burnside at Harriet.

NOTHING DOWN, $36 MONTHLY. 1956 METEOR, $695. ART'S CARS, BURNSIDE AT HARRIET.

1960 BUICK 4-DOOR SPECIAL, $995 or best offer. Excellent condition. 383-1900.

MILLIARD ARENA SERVICE, opposite the arena. Used cars bought and sold. EV 3-7811.

'59 STUDEBAKER WAGON, $950. Trades accepted. EV 5-4900.

1958 CONSUL. GOOD RUNNING order and appearance. EV 6-1508.

100 CARS FOR SALE

P P P P P P P P P P P P P
P 11 PLIMLEY 11 P
P $LASH P
P $LASH P
P OUT THEY GO P
P TO MAKE ROOM P
P FOR TRADES P
P ON OUR FABULOUS P
P 65 RAMBLERS! P
P DON'T WAIT P
P BARGAINS GALORE P

P 64 RAMBLER 770 P
P Sedan, AT. P
P Save Hundreds. P

P 64 RAMBLER 330 P
P Wagon, 3000 miles, P
P AT. Save Hundreds. P

P 63 RAMBLER 660 P
P Sedan. Fully P
P equipped. P
P Sale ... $2695 P

P 63 RAMBLER 220 P
P Sedan. Sale ... $1995 P

P 63 PONTIAC Sedan. P
P Radio, 6-cyl. ... $2695 P

P 63 CHEV Bel Air 2-Door P
P 6. Only ... $2495 P

P 63 AUSTIN A60, auto- P
P matic, like new $2095 P

P WRITTEN WARRANTY P

P TERMS TO SUIT YOU P

P NO DOWN PAYMENT P

P 62 RAMBLER Wagon, P
P automatic. P
P Only ... $2495 P

P 62 METEOR Sedan, P
P V8, radio, 1 owner, P
P like new ... $2295 P

P 62 VOLKS Camper, P
P as new ... $1445 P

P 61 RAMBLER Classic, P
P 1 owner ... $1695 P

P 60 VALIANT Wagon, P
P AT, 1 owner ... $1695 P

P 59 ZODIAC Sedan, AT. P
P radio. Only ... $1295 P

P 59 BUICK Hardtop, all P
P power. Steal ... $1795 P

P 59 CHEV Sedan, P
P radio ... $1395 P

P 59 AUSTIN A55, P
P like new ... $995 P

P 58 HILLMAN Wagon, P
P A1

100 CARS FOR SALE

SALE!
SALE!
SALE!
SALE!
SALE CONTINUES
AT
MORRISON'S
BECAUSE WE NEED THE
SPACE
TO TRADE ON
NEWLY-ARRIVED
1965 CARS

58 Ford
Stock 4216GR, V8, automatic drive, heater, signals, whitewalls. Reg. $1198. SALE $1095

59 Oldsmobile
Stock 42084A, fully power equipped. Reg. $1995. SALE $1695

59 Oldsmobile
Hardtop. Stock C190F, fully power equipped. Reg. $1995. SALE $1795

PLUS
"PEACE-OF-MIND"
BENEFITS
- All Cars Safety-Laned
- GM Reconditioning
- All Cars Clearly Priced
- 30-Day, 50-50 Warranty on all Cars over $995
- Free Life Insurance
- 15-Day Exchange Privilege if Major Repair Becomes necessary
- Free 6-Month Lubes
- 6-Month 15% Warranty
- No Down Payment to Good Credit Risks

58 Ford
Stock R312A, radio, heater, signals, whitewalls. Reg. $1195. SALE $1167

63 Chevrolet
Biscayne. Stock 4234A, V-8 automatic drive, heater, turn signals. Reg. $2795. SALE $2595

MORRISON'S
USED CAR LOT
JAMMED!
MORE TO COME IN!
TRADE ON
NEW 1965 MODELS
SO IT'S A
STOCK REDUCTION
SALE
AT MORRISON'S
NOW!

65 Chevrolet
Stock 42838, radio, heater, signals. Reg. $2795. SALE $2571

64 Pontiac
Automatic drive. Reg. $2395. SALE $2195

56 Plymouth
Stock 42111C, heater, signals. Reg. $995. SALE $446

60 Consul
Heater, signals, whitewalls. Reg. $995. SALE $799

60 Wolseley
Heater, signals, whitewalls. Reg. $1195. SALE $856

59 Vauxhall Velox
Heater, signals. Reg. $1095. SALE $871

57 Hillman Convertible
Stock No. 4029B, radio, heater, signals, whitewalls. Reg. $995. SALE $795

58 Vauxhall Station Wagon
Stock No. 41146A, heater, signals. Reg. $995. SALE ..$899

YOU STILL GET
TOP RETAIL
IN TRADE!
Terms Are Easy
With No Payments
Until November

62 Corvair 700
Stock No. R342A, radio, heater, signals. Reg. $1995. SALE $1877

60 Corvair
Stock No. 4230C, radio, heater, signals, whitewalls. Reg. $1595. SALE $1282

60 Corvair
Stock No. 41537A, radio, heater, signals, whitewalls. Reg. $1395. SALE $1309

OPEN 8 A.M. TO 9 P.M.

SEE NEW
1965 CARS NOW IN
MAIN SHOWROOM!

USED
CAR
PRICES SLASHED
At The Island's
LARGEST and BUSIEST
DEALER

MORRISON
CHEVROLET
OLDSMOBILE
LTD.

940 Yates EV 3-1108

NEW
1965
CARS
ARE HERE!
MORRISON'S
MUST
REDUCE
USED CAR STOCK
NOW!
NOW!
NOW!
SAVE $$$$$$$$$$$$$

58 Ford
Stock 4216SA, automatic drive, heater, signals. Reg. $1295. SALE $1195

58 Ford
Stock 43-8C, heater, signals. Reg. $1195. SALE $1095

51 Ford Sedan
heater, signals. SALE $195

50 Hillman Sedan
special $95

53 Chevrolet Sedan
heater, signals. SALE $195

YOU'LL NEVER
BUY FOR LESS!

62 Rambler Station Wagon
Stock 4234A, heater, signals, whitewalls. Reg. $2295. SALE $1895

55 Buick
Stock 4205B, fully power equipped. Reg. $695. SALE $595

53 Monarch
Stock 4187C, fully power equipped. Reg. $495. SALE $395

54 Monarch
Stock 41196A, fully power equipped. Reg. $495. SALE $295

SAVE MORE THAN
EVER
AT STOCK REDUCTION
PRICES

59 Mercedes Convertible
Stock No. 42798, radio, heater, signals, whitewalls. Reg. $3995. SALE $3695

59 Buick Sedan
Stock No. 4241B, fully power equipped. Reg. $1895. SALE $1703

63 Chevrolet
Bel Air. Stock No. 4196A, automatic drive, heater, signals, whitewalls. Reg. $2795. SALE $2532

TOP RETAIL IN TRADE
NO PAYMENTS 'TIL
NOVEMBER
AT MORRISON'S

57 Ford
Stock 4125C, radio, heater, signals. Reg. $895. SALE $695

57 Chevrolet
Stock 41080A, radio, heater, signals. Reg. $795. SALE $595

ENJOY ALL THE
REGULAR
"PEACE-OF-MIND"
BENEFITS
- All Cars Safety-Laned
- GM Reconditioning
- All Cars Clearly Priced
- 30-Day, 50-50 Warranty on all Cars over $995
- Free Life Insurance
- 15-Day Exchange Privilege if Major Repair Becomes necessary
- Free 6-Month Lubes
- 6-Month 15% Warranty
- No Down Payment to Good Credit Risks

Prices Slashed Because
New 1965 Models
Arriving
And We'll Need Plenty of
Space for Trade-ins

58 Ford Sedan Delivery
Stock 7529A, heater, signals. Reg. $995. SALE $595

57 Buick Hardtop
Stock 41078, fully power equipped. Reg. $1295. SALE $1165

59 Austin
Stock 41178A, automatic heater, signals. Reg. $1095. SALE ... $765

59 Chevrolet
Stock 41128A, heater, signals, whitewalls. Reg. $1195. SALE $1046

IN VICTORIA
MORRISON
MEANS
A GREAT DEAL!
• • • •
SEE NEW 1965
CARS NOW . . . AND

SAVE MORE AT

MORRISON
CHEVROLET
OLDSMOBILE
LTD.

940 Yates EV 3-1108

EMPRESS
MOTORS
LTD.
BE SAFE
BE SURE!
GO TO
EMPRESS
MOTORS
For a
Good Deal
and a
Good Deal More!
FOR YOUR
TOP-BUY
USED CAR
EV 2-7121 900 Fort St.
Open 'til 9 p.m.

T — E — L — M — A — C
No Money Down
MOTORMARKET
NO MONEY DOWN
FIRST PAYMENT NOVEMBER
PAYMENTS TO 42 MONTHS
Take advantage of Telmac's convenient wide open "Charge Account" deal. Buy any car with or a penny down and pay as you drive.

51 ANGLIA, 2-door. Was $595. Now $495
54 VAUXHALL Victor. Was $695. Now $595
56 VOLKSWAGEN, 2-door. Was $995. Now $795
57 RAPIER Hardtop. Was $995. Now $895
58 SUNBEAM Alpine Wagon. Was $995. Now $895
57 CONSUL Sedan. Was $995. Now $895
58 TR3, Sports H.T. Was $1595. Now $1495
58 EXPOSED Camper. Was $1295. Now $1095
59 M.G.A. Hardtop. Was $1495. Now $1295
61 ENVOY Sta. Wagon. Was $1450. Now $1245

ONE YEAR GUARANTEE
Compact cars carry a one year, 50-50 guarantee for your security.

SWAP ANYTHING
Telmac's "Swap Dept." will accept as trade anything of value—boats, radios, motors, TVs, furniture, trailers, etc., etc., etc.
TRADE YOUR DON'T WANTS

AS IS BARGAINS
HEAT EXCHANGER, $125.00
14-FT. RUNABOUT ... $69.50
14" WAGON WHEEL GRILL ...
61 EVINRUDE ...

62 PONTIAC Parisienne Convt. Was $3495. Now ... $2995
60 OLDS 88 H.T. Was $2195. Now ... $1895
59 METEOR 2-dr. Sedan. Was $1995. Now ... $1745
59 PONTIAC 2-dr. Sedan. Was $1995. Now ... $1695
58 CHEVROLET H.T. Was $945. Now ... $795
53 STUDEBAKER Lowboy. Was $495. Now ... $395

51 Anglia, 62 Austin, 57 Consul, 56 Rambler, 58 Renault, 59 Sprite, 60 Envoy, 57 Hillman, 56 Volks, 59 MGA, 60 Victor, 55 Morris, 59 Singer, 59 Gypsy, 59 Consul, 61 Mini Wagon, Victor, 55 Jeep, 57 TR3, 58 Austin, 60 Volks, 60 Zephyr, 57 Consul, 61 Victor, 62 Victor, 57 Rapier, 59 Healy,
55 Plym., 62 T-Bird, 60 Olds, 62 Pontiac, 58 Dodge, 57 Chev, 57 Ford, 59 Meteor, 54 Stude, 60 Chev, 55 Buick, 62 Dodge, 55 Lancer, 57 Lincoln, 58 Chev, 62 Parisi'n, 56 Meteor, 52 Ford, 54 Ford, 60 Chev, 58 Pontiac.

T — E — L — M — A — C
COMPACT CARS
858 Fort — EV 5-5441
OPEN EVENINGS

• LES BLOW 2940 DOUGLAS •
63 FORD and camper
61 PONTIAC
61 VOLKSWAGEN
60 SIMCA
60 CHEV
57 PLYMOUTH Wagon
57 JAGUAR
56 FORD Wagon
56 I.A.C. Panel
55 RAMBLER
54 DODGE
64 G.M.C. Suburban
64 MORRIS 1100
63 FAIRLANE H.T.
63 MORRIS 1100
62 FAIRLANE 4
62 PONTIAC 4
58 CHEV

58 ZEPHYR, EXCEPTIONALLY clean, radio and heater, low mileage. Over $100 work in the past 3 months. (Receipts to prove). Closest offer to $495. By Friday. Phone EV 3-5801.

SAVE $1,000
1963 Rambler classic 700 sedan, 6-cylinder, automatic, radio, only 12,000 miles, 2-tone, belts and mats. Trade and payments accepted. Phone GR 7-1387.

63 MONZA CONVERTIBLE, RED 4-speed transmission, white upholstery, radio, heater, white walls. Small trade or terms accepted. GR 4-1383.

58 CHEV. 4-DOOR, STANDARD transmission. Will consider older car as trade. $700. Apply Trailer 34, 342 Canadian Crest Motel, after 5 p.m.

HARD TO GET
'59 Edsel, top model, big motor, all power equipped, new transmission and tires. $1,495 or best offer. No. 97, Garden Park Court. EV 4-4481.

1957 OLDS 98 "TWO-DOOR HARDTOP," fully powered, new tires, finished in beautiful metallic green and white. 288 Pallister. 478-7425.

1954 CHEV. NOMAD STATION WAGON V-8, standard shift. Must be seen to be appreciated. $1,350. 1020 Colquitz Ave., 386-1819.

'54 NASH METROPOLITAN CONvertible, radio, premium condition, $450 or best offer. EV 2-0547 after 6 p.m.

'51 MERC., RADAR WHEELS, black button and tuft upholstery, new motor, transmission and paint, etc. $1,100. EV 4-5163.

LADY DRIVEN 1960 ENVOY Super, 19,000 miles, A-1 condition, $1,100 or best offer. EV 3-1262.

'55 NASH, RADIO, OVERDRIVE, pullmanized, good tires, clean condition, $250 or near offer. EV 5-4362.

1964 FORD V-8 TWO-DOOR HARDtop. Price new, $3,900; now $3,050. EV 1-0677.

'55 OLDS, 2-DOOR HARDTOP, semi-custom, immaculate, $750. Ph. GR 7-1921 after 5 p.m.

1960 CORVAIR 700 — EXCELLENT condition, $1,295. Suite 5, 352 Gorge Road E., after 5 p.m.

LATE MODEL, LOW MILEAGE U-drives. Excellent condition. Contact A. R. Collins, EV 6-4411.

FOR SALE 1964 OLDS CUTLASS. Will take older car as part-payment. GR 7-1062 after 6 p.m.

ELIMINATING
ONLY
1964
VALIANTS
REDUCED TO
ROCK BOTTOM
SAVE NOW AT YEAR
END PRICES

USED CARS

63 VALIANT V-200
Sedan, automatic trans., custom radio, 1-owner car, still carrying new car warranty. Reg. $2595. SALE PRICE $2399

63 VALIANT V200
4-Door Station Wagon. Hi-perf. motor, custom radio, chrome roof rack. Reg. $2795. SALE PRICE $2511

62 VALIANT SIGNET
2-Door Hardtop. Immaculate, 1-owner car, automatic trans., bucket seats. Reg. $2595. SALE PRICE $2281

61 VALIANT V100
2-Door Sedan. Slant-6 motor. Reg. $1695. SALE PRICE $1399

61 PLYMOUTH Belvedere
2 Door Hardtop, V-8, automatic, custom radio. Reg. $1595. SALE PRICE $1397

59 METEOR NIAGARA
Sedan, 6-cyl. motor, custom radio. Reg. $1495. SALE PRICE $1237

59 CHRYSLER
Sedan, V-8 motor, automatic, power steering, radio. Reg. $1795. SALE PRICE $1441

58 CHEVROLET DELRAY
2-Door Sedan. Reg. $995. SALE PRICE $799

ALL TOP QUALITY
CARS CARRY ENSIGN
MOTORS 6-MONTH
WRITTEN WARRANTY
ON PARTS AND LABOR

57 CHEVROLET
4-Door Sedan. Reg. $895. SALE PRICE $666

57 DODGE
4-Door Sports Station Wagon. V-8, automatic, power steering, custom radio. Reg. $1095. SALE PRICE $799

56 FORD CUSTOMLINE
Sedan. Reg. $595. SALE PRICE $333

56 DODGE
Sedan. V-8 motor, automatic, custom radio. Reg. $795. SALE PRICE $599

51 PLYMOUTH
Sedan. Reg. $495. SALE PRICE $345

53 CHRYSLER WINDSOR
Sedan. Automatic, power steering. Reg. $395. SALE PRICE $295

57 ZEPHYR '6'
Sedan. Custom radio. Reg. $895. SALE PRICE $669

ENSIGN MOTORS LTD.
Chrysler, Plymouth
Valiant, Barracuda and
Fargo Trucks.
1061 Yates at Cook
Open eves. til 9.
EV 6-2411

ELIMINATING
ONLY
1964
PLYMOUTHS
REDUCED TO
ROCK BOTTOM
SAVE NOW AT YEAR
END PRICES

USED CARS

63 FORD FALCON
Station Wagon, hi-perf. 6 cyl. motor. Reg. $2,695. SALE PRICE $2391

63 METEOR CUSTOM
Sedan, 6-cyl. motor, custom radio. Reg. $2595. SALE PRICE $2298

61 CHRYSLER WINDSOR
4-Door Hardtop, V-8, automatic, full power, custom radio. Reg. $2595. SALE PRICE $2281

61 FORD FAIRLANE
4-Door Sedan. Reg. $1695. SALE PRICE $1298

59 METEOR MONTCALM
2 Door Hardtop, V-8, automatic, power steering, custom radio. Reg. $1595. SALE PRICE $1377

59 METEOR RIDEAU 500
Sedan, V-8, automatic, power steering, custom radio. Reg. $1495. SALE PRICE $1241

59 MERCEDES 180
Diesel, 1-owner car. Reg. $1295. SALE PRICE $977

58 CHEVROLET BISCAYNE
Sedan, V-8, automatic, custom radio. Reg. $1295. SALE PRICE $1091

ALL TOP QUALITY
CARS CARRY ENSIGN
MOTORS 6-MONTH
WRITTEN WARRANTY
ON PARTS AND LABOR

57 DODGE CRUSADER
4-Door Sedan. Reg. $895. SALE PRICE $666

57 OLDS 88
Sedan. V-8, automatic, custom radio. Reg. $1295. SALE PRICE $982

56 RAMBLER
Custom Sedan. Custom radio. Reg. $595. SALE PRICE $373

56 CHRYSLER WINDSOR
2-Door Hardtop, V-8, automatic, power steering, custom radio. Reg. $1095. SALE PRICE $777

54 BUICK
Sedan. Custom radio. Reg. $495. SALE PRICE $321

49 OLDS 88
Sedan. Automatic. Reg. $245. SALE PRICE $145

58 VAUXHALL VICTOR
Custom radio. Reg. $895. SALE PRICE $666

ENSIGN MOTORS LTD
Chrysler, Plymouth
Valiant, Barracuda and
Fargo Trucks.
1061 Yates at Cook
Open eves. til 9.
EV 6-2411

Growing with Victoria
DAVID MOTORS LTD.
SAVE ——
—— DOLLARS
COMPARE ——
—— PRICES
We Can't Be Beat!

RECENT TRADE-INS ON
THE SUPERB VOLVO

58 CHEV Convert.
Fully equipped $1695
56 STUDE V8 Tudor
with overdrive $695
59 METEOR Ranchwagon,
standard trans. $1595
62 TRIUMPH Herald,
8,000 miles $1295
CHEV De Luxe,
like new $695
57 BUICK Sp. Sedan,
auto trans., etc. $995
56 HILLMAN Californian
2-Door H'top $495
58 VOLVO 544 Sport,
with radio $1395
58 PONTIAC 9-Pass. Wagon.
Needs body work $395
54 FORD Customline,
twin carbs $395

• No Down Payment
• Family Budget Terms

DAVID MOTORS
— LTD. —
1101 Yates at Cook
EV 6-6168

Franchised Dealers in the World's Finest Automobiles
• Studebaker
• Volvo
• Mercedes-Benz
• Peugeot

6 UNITS
MUST GO!
$100
Trade-in allowance on any old car, boat, trailer, TV, cycle or what have you! This $100 will cover your down payment (on approved credit)

58 METEOR Sedan, 6-cyl.
clean $950
57 PLYMOUTH Sedan,
6-cyl., radio $595
57 ZEPHYR Sedan, 6-cyl.,
radio, etc. $795
56 FORD Hardtop, 6, auto-
matic, radio. Very clean $895
57 CHEV Sedan Delivery.
A handy unit $795
48 FARGO 1-Ton Van.
Heavy duty work horse $495

M—A—Y—F—A—I—R
MOTORS LTD.
736 Cloverdale 386-7313

64 DATSUN Sedan, fully
equipped $1895
62 CHEV Tudor,
61 MORRIS 850, only 12,000 miles
57 MERCURY Colony Park, 9-
passenger wagon.
54 PONTIAC Sedan.

MARCH MOTORS LIMITED
LOOK FOR THE MARCH HARE!
2978 Douglas Street
388-5531 388-5532

For the best deal in town try
• KAYE MOTORS •
977 Yates EV 3-8231

1960 PLYMOUTH 6-CYLINDER 4-door sedan, radio and heater. Good tires, plus 2 snow tires, $735. Take older car in trade plus cash. Phone 479-3981.

1957 METEOR NIAGARA "300" sedan, V-8, automatic, 2-tone paint, 2-month warranty, $795. Older trade considered. 477-3021.

1957 FORD 4-DOOR STATION wagon, V-8, automatic, new motor, radio, in good condition, $1,195. Older trade considered. GR 7-3021.

1963½ GALAXIE 500 HARDTOP, power steering, brakes, automatic, only 18,000 miles. R and H. seat belts. $3,195. GR 4-2195.

1956 METEOR RIDEAUX 2-DOOR, automatic, radio, mint shape. $650 including tax and transfer. EV 5-1732. 630 Langford.

2-DOOR HARDTOP '56 PONTIAC, custom radio and heater. New transmission, clutch, brakes and tires. $750. EV 3-5047.

'55 BUICK SPECIAL, VERY GOOD condition, low mileage. $700. See it between 6 and 8 p.m., 3084 Wilkinson.

1960 BUICK LE SABRE SEDAN, in excellent condition. Automatic, power steering and brakes. Transistor radio. $1975. 478-7462.

1955 BUICK R., A-1, IMMACULATE, fully powered, extras. Custom air conditioning. $995. Trade. Phone EV 5-6836, EV 3-8926.

1962 AUSTIN CAMBRIDGE A60 SEdan. Excellent condition throughout. EV 4-9100.

1956 FORD RANCHWAGON 2-DOOR V-8. New paint. Bank Financing. $675. 382-3769.

'55 MONARCH 2-DOOR HARDTOP. $650. Accept older car part payment. EV 6-6577.

1959 CHEV. RUNS WELL, SEAT covers, Aerial, new battery. $150. EV 5-7937.

1958 STUDEBAKER, V-8, AUTOmatic, good condition, $495. Phone GR 7-3853.

TRANSPORTATION SPECIAL, 1951 Pontiac. Good running gear. $75 firm price. GR 7-4509.

REDUCED ANOTHER $300 — 1962 Austin A60 tudor, custom radio, one owner, very clean, $795. GR 7-2962.

'49 FORD COUPE; '41 FORD 4-door. Best offers. 951 Cloverdale Ave.

'63 ACADIAN SEDAN. GUARANtee, $2,195. 2360 St. Patrick, phone EV 3-1864.

'55 DODGE, IN ORIGINAL GOOD condition. Must sell at best firm offer over $145. GR 4-1982.

'55 FORD V8, AUTOMATIC, NEW brakes and tires. Owner leaving town. $450. EV 2-1972.

WHOLESALE PRICES AND NO DOWN PAYMENT on ARTS CARS, BURNSIDE AT HARRIET.

'53 CHEV. CONVERTIBLE. STANDard, V8. EV 2-7901.

1941 DODGE, GOOD SHAPE, DEpendable transportation. $95. 383-4383.

1958 PLYMOUTH AUTOMATIC, RAdio. $650. 478-3033.

1955 FORD VICTORIA 2-DOOR hardtop, automatic. EV 3-9068.

'59 MERCEDES DIESEL, 50 MPG. $1,295. Will trade. EV 6-7401.

1956 AUSTIN CAMBRIDGE, A-50 top condition, $600. 384-6561.

1957 FORD RANCHERO, RADIO, standard 6. Best offer. GR 8-2385.

1960 A-40 AUSTIN, $75 OR OFFER. 385-1676 after 6 p.m.

'54 PLYMOUTH 2-DR. V-8 AUTO. $400 or offer. EV 5-5973.

'59 RILEY 1.5 IN GOOD CONDItion but needs tires. $443. EV 3-3651.

'55 LOWBOY. EXCELLENT MEchanical condition. 382-6240.

1956 DODGE, $99 TAKES IT. Worth leaving at. 479-4913.

1956 OLDSMOBILE, $750 OR OFfer, must sell. GR 7-2700.

1959 MG, IMMACULATE, $1,250. EV 3-6705.

SHOWTIME '65
Preview Showing
Thursday Evening
Between 6 and 10:30 p.m.
Featuring the all-new
and beautiful '65
• CHRYSLER
• DODGE
• VALIANT
• BARRACUDA

FREE ENTERTAINMENT
featuring THE CAVALIERS
with Bobby Falls!
FREE REFRESHMENT

64 VALIANT Signet 200 Con-
vertible. Bucket seats, automatic trans., custom radio. High performance motor, whitewalls. Only 7,000 miles, showroom condition. Cost new $3900. Save $700. NOW ... $3195

64 FORD Tudor Futura Con-
vertible. Bucket seats, four-on floor, custom radio, 260-cu. in. V-8 motor, whitewalls. Only 9,000 one-owner miles. Save $730.

63 COMET Custom 4-Door
Sedan. Automatic trans., big motor. Only 14,000 miles. Reduced to only $2195

61 ALPINE Sports Convert-
ible. Finished in racing red with black interior and top. Reduced to only ... $1195

61 RAMBLER 2-Door Sedan.
Reclining seats, heater, defroster, signals. Room, comfort and economy. Reduced to only ... $1395

60 VAUXHALL Station
Wagon. Custom radio, leatherette interior. Ideal dual purpose unit. Reduced to only ... $995

59 METEOR Montcalm 4-
Door Sedan, V-8, automatic trans., custom radio. The top model. Reduced to only ... $1095

56 STUDEBAKER Lowboy.
V8, automatic, like new $795

$ $ $ $ $
5 SPECIALS
Studebaker Lowboys
and Sedans —
Your choice at —
$495!
$ $ $ $ $

58 CHEVROLET Delray
Sedan. Custom radio. 2-tone, wheel discs. Nice family car. Reduced to only ... $895

58 DODGE 2-Door Sports
Hardtop. V-8, std. trans., custom radio, 2-tone, wheel discs. Reduced to only ... $995

57 CHEVROLET 4-Door
Sedan. Going at wholesale. Reduced to only $695

BUYER BENEFITS
• Reconditioning by experts
• Written warranty
• Free exchange
• Bonded salesmen
• Top allowance for your car
• Immediate delivery

On-the-Spot
100%
FINANCING
On Life, Sickness and
Accident Insured
Policy

55 VOLKSWAGEN. Good
transportation. Reduced to $368

55 FORD Custom 4-Door
Station Wagon. Fully equipped. Nice dual purpose unit. Reduced to only $695

52 G.M.C. ½-Ton Panel.
Side windows. Good unit. Reduced to only ... $195

56 VAUXHALL, no money down.
FULL PRICE $392

54 PONTIAC 4-Door Sedan
radio automatic. SALE PRICE $282

TOP
RETAIL
For Your Trade
• Chrysler • Dodge • Valiant
• Barracuda • Triumph
• Dodge Truck
Dealer
"The most trusted name in the automobile industry in our 55th year!"
EV 4-8174
NATIONAL
— on Yates —

HORWOOD BROS.

63 CHEVROLET Bel Air 2 Dr. Se-
dan. De Luxe model with many extras $2,295
62 RAMBLER Classic Sedan $1,695
56 MGA Roadster, wire wheels $995
59 MORRIS Oxford Station Wagon,
4 Door model $495
56 VOLKS Van, good condition $595
56 MORRIS OXFORD Station
Wagon $495
51 CHEV Sedan Delivery $195
50 CHEV Sedan $245

— BANK FINANCING! —
Morris - M.G. - Wolseley
open 9 a.m. to 9 p.m.
910 Johnson Street EV 3-6113

SUPER MOTORS LTD.
The finest selection of premium used cars at downtown prices
No Down Payment Required
BANK FINANCING
1075 Quadra EV 3-7401

MIDTOWN AUTO SALES
817 Yates 386-1023
30 TOP LINE CARS
Fully reconditioned
and guaranteed

J. C. MOTORS LTD.
62 PLYMOUTH V-8,
radio, heater $1995
57 Pontiac Convertible $795
56 MERCURY Hardtop $795
56 CHEV. Convertible $895
55 BUICK Sedan, automatic $795
55 STUDEBAKER Lowboy $495
64 MERCURY Hardtop $1895
59 METEOR Sedan, radio $1095
59 FORD Tudor, radio $1295
54 PONTIAC Sedan $395
57 PLYMOUTH Sedan $495
56 AUSTIN Sedan $95
54 PLYMOUTH Sedan $195
50 VAUXHALL Sedan $295
48 BUICK Sedan $195
1314 Quadra at Johnson EV 4-1013

1962 CHEVY II, 2-DOOR, VERY clean, low mileage, standard shift. Special $1,595. Houston Motors, 2744 Matson, off Gladstream (Langford). Phone 478-4233.

LOOKING FOR A '59 AUSTIN OR '57 Chevrolet for about $600? And if you also require $100 cash the total payment is $45 per month. Mr. Glen, EV 4-5022 or EV 3-5940.

'53 PONTIAC HYDRAMATIC SEdan, $295. EV 3-5801.

'53 HILLMAN IN EXCELLENT condition, $395. EV 5-6801.

HARD TO GET MODEL, 1964 PONTiac custom sports, 2,600 miles, old-er trade considered. 386-7829.

1961 MORRIS MINOR, FULLY equipped, radio, as new. A real steal. Call after 6. EV 2-3987.

1955 CONSUL, VERY GOOD CONDItion, $425 or nearest offer. Phone 386-7795.

'64 CADILLAC 6-PAS. LIMOUSINE in absolutely top condition. Best offer, trade or terms. 383-3191.

GOOD TRANSPORTATION. 1953 Hillman convertible, only $185. Ph. EV 4-9377.

REPOSSESSED AUTOMOBILES — From $57 per month. Acceptance Co. must sell. 386-2672, GR 8-2785.

'61 G.T. HAWK, AS NEW, 22,000 miles. EV 2-4962 after 6.

1956 AUSTIN A-55 CAMBRIAN, clean condition. 385-4289.

1957 CHEVY, $1,000. PHONE 385-2240 after 5 p.m.

'46 CHEV. SEDAN, '51 CHEV. 6-cyl. for both good condition. 386-7287.

1965 PLYMOUTH 4-DOOR SEDAN, in clean condition, 940 Hillside.

1950 LODGE SEDAN, $100. APPLY 210 Montreal St.

'60 RENAULT — $700
386-4706.

101 FOREIGN IMPORT AND SPORT CARS

• MERCEDES-BENZ •
The ultimate in engineering skill applies to car design and manufacture. Call Duncan Bingham at
• DAVID MOTORS •
Yates at Cook EV 6-6168

For your NEW VOLVO
—See Harvey Maser
• DAVID MOTORS •
(Volvo Specialists)
Yates at Cook EV 6-6168

• CAPRI MOTORS LTD. •
757 JAGUAR 2.4 Sedan
950 Yates Ph. EV 5-8512

NOTHING DOWN, $45 MONTHLY. 1961 MGA, $1,395. ART'S CARS, BURNSIDE AT HARRIET.

BEST REASONABLE OFFER. Immaculate 1959 MG. EV 3-4701.

'61 SPRITE WITH HARDTOP AND rebuilt motor, $1250. EV 2-7827.

MUST SELL THIS WEEK. 1962 Volkswagen de luxe. EV 3-5603.

105 TIRES

$1 DOWN
$1 A WEEK
Buys a New Goodyear Tire
See us for Brake Relining, Wheel Alignment, Shocks and Mufflers. Easy, Easy Terms
VICTORIA TIRE LTD.
Government at Herald EV 2-6134

ANDY AND JACK offer
25% OFF
NEW TIRES ANYTIME!
FRANCIS BATTERIES &
TIRES LTD.
2130 Blanshard St. EV 3-7982

WESTERN OK TIRE STORE
Flats Fixed 50c.
Tubeless 75c.
USED TIRES — 520x10, 600x16 650x16 and other sizes in stock. A block south of Mayfair. Phone 385-2131.

CHECK PRICES, THEN SEE US Village Service, Cadboro Bay.

106 TRUCKS

D D D OLPHIN
D D
D D
D D D MOTORS LTD.

• TRUCK SALE
Check these first-line
Truck Values

1963 JEEP — 4-wheel drive, ½-ton pickup. Warn hubs. New cost over $3800. Price $2995

1963 DODGE 6-cylinder, ½-ton pickup, balance of 50,000-mile warranty still in effect. Price $1995

1963 RENAULT Van — Side loading doors plus rear deck entrance. New price over $2300. Priced to go at $1595

1959 DODGE ½-Ton — V-8, stick. A good value at $995

COME FAST
THEY WON'T LAST!
RENAULT CORNER
Pandora at Quadra
EV 6-3527

HUNTER SPECIALS!
62 Chev. ½-ton 4-speed, posttraction.
54 Chev. ½-ton pickup.
George Eng Truck Sales Ltd.
940 Hillside EV 5-9154

64 GMC ½ PICKUP, 8-LONG, WIDE, HD springs, whitewalls. Less than 4000 miles, just driven from Ontario. Heater and defroster. New truck warranty. Only $3695. Ph. 386-8464.

NOTHING DOWN, $35 MONTHLY. 1956 Land Rover Pickup, 4-wheel drive, $795. Art's Cars, Burnside at Harriet.

NEW AND USED TRUCKS AND camping gear. Lee Bros., 2360 Douglas Street. EV 6-7863.

FOR SALE, 1964 GMC PANEL, $2,300 or offer. 475-3669.

HORWOOD BROS.

63 CHEVROLET Bel Air 2 Dr. Se-
dan. De Luxe model with many extras $2,295
62 RAMBLER Classic Sedan $1,695
56 MGA Roadster, wire wheels $995
59 MORRIS Oxford Station Wagon,
4 Door model $495
56 VOLKS Van, good condition $595
56 MORRIS OXFORD Station
Wagon $495
51 CHEV Sedan Delivery $195
50 CHEV Sedan $245

— BANK FINANCING! —
Morris - M.G. - Wolseley
open 9 a.m. to 9 p.m.
910 Johnson Street EV 3-6113

SUPER MOTORS LTD.
The finest selection of premium used cars at downtown prices
No Down Payment Required
BANK FINANCING
1075 Quadra EV 3-7401

MIDTOWN AUTO SALES
817 Yates 386-1023
30 TOP LINE CARS
Fully reconditioned
and guaranteed

J. C. MOTORS LTD.
62 PLYMOUTH V-8,
radio, heater $1995
57 Pontiac Convertible $795
56 MERCURY Hardtop $795
56 CHEV. Convertible $895
55 BUICK Sedan, automatic $795
55 STUDEBAKER Lowboy $495
64 MERCURY Hardtop $1895
59 METEOR Sedan, radio $1095
59 FORD Tudor, radio $1295
54 PONTIAC Sedan $395
57 PLYMOUTH Sedan $495
56 AUSTIN Sedan $95
54 PLYMOUTH Sedan $195
50 VAUXHALL Sedan $295
48 BUICK Sedan $195
1314 Quadra at Johnson EV 4-1013

1962 CHEVY II, 2-DOOR, VERY clean, low mileage, standard shift. Special $1,595. Houston Motors, 2744 Matson, off Gladstream (Langford). Phone 478-4233.

LOOKING FOR A '59 AUSTIN OR '57 Chevrolet for about $600? And if you also require $100 cash the total payment is $45 per month. Mr. Glen, EV 4-5022 or EV 3-5940.

'53 PONTIAC HYDRAMATIC SEdan, $295. EV 3-5801.

'53 HILLMAN IN EXCELLENT condition, $395. EV 5-6801.

HARD TO GET MODEL, 1964 PONTiac custom sports, 2,600 miles, older trade considered. 386-7829.

1961 MORRIS MINOR, FULLY equipped, radio, as new. A real steal. Call after 6. EV 2-3987.

1955 CONSUL, VERY GOOD CONDItion, $425 or nearest offer. Phone 386-7795.

'64 CADILLAC 6-PAS. LIMOUSINE in absolutely top condition. Best offer, trade or terms. 383-3191.

GOOD TRANSPORTATION. 1953 Hillman convertible, only $185. Ph. EV 4-9377.

REPOSSESSED AUTOMOBILES — From $57 per month. Acceptance Co. must sell. 386-2672, GR 8-2785.

'61 G.T. HAWK, AS NEW, 22,000 miles. EV 2-4962 after 6.

1956 AUSTIN A-55 CAMBRIAN, clean condition. 385-4289.

1957 CHEVY, $1,000. PHONE 385-2240 after 5 p.m.

'46 CHEV. SEDAN, '51 CHEV. 6-cyl. for both good condition. 386-7287.

1965 PLYMOUTH 4-DOOR SEDAN, in clean condition, 940 Hillside.

1950 LODGE SEDAN, $100. APPLY 210 Montreal St.

'60 RENAULT — $700
386-4706.

101 FOREIGN IMPORT AND SPORT CARS

• MERCEDES-BENZ •
The ultimate in engineering skill applies to car design and manufacture. Call Duncan Bingham at
• DAVID MOTORS •
Yates at Cook EV 6-6168

For your NEW VOLVO
—See Harvey Maser
• DAVID MOTORS •
(Volvo Specialists)
Yates at Cook EV 6-6168

• CAPRI MOTORS LTD. •
757 JAGUAR 2.4 Sedan
950 Yates Ph. EV 5-8512

NOTHING DOWN, $45 MONTHLY. 1961 MGA, $1,395. ART'S CARS, BURNSIDE AT HARRIET.

BEST REASONABLE OFFER. Immaculate 1959 MG. EV 3-4701.

'61 SPRITE WITH HARDTOP AND rebuilt motor, $1250. EV 2-7827.

MUST SELL THIS WEEK. 1962 Volkswagen de luxe. EV 3-5603.

105 TIRES

$1 DOWN
$1 A WEEK
Buys a New Goodyear Tire
See us for Brake Relining, Wheel Alignment, Shocks and Mufflers. Easy, Easy Terms
VICTORIA TIRE LTD.
Government at Herald EV 2-6134

ANDY AND JACK offer
25% OFF
NEW TIRES ANYTIME!
FRANCIS BATTERIES &
TIRES LTD.
2130 Blanshard St. EV 3-7982

WESTERN OK TIRE STORE
Flats Fixed 50c.
Tubeless 75c.
USED TIRES — 520x10, 600x16 650x16 and other sizes in stock. A block south of Mayfair. Phone 385-2131.

CHECK PRICES, THEN SEE US Village Service, Cadboro Bay.

106 TRUCKS

D D D OLPHIN
D D
D D
D D D MOTORS LTD.

• TRUCK SALE
Check these first-line
Truck Values

1963 JEEP — 4-wheel dr

113 TRAILERS AND TRAILER PARKS

JUST ARRIVED
GENERAL FOR 1965 !

Now on display a new name by General, the "BROCK" 9x10 Jack and Jill model. This unit has 2 inch sidewalls, 6 inch floors and ceilings, 2 inches of fibreglass insulation with polyethylene vapor barrier, covered appliances, Kroehler furniture and many other de luxe appointments.
We at Triangle know that everyone knows and respects the name General in the trailer industry and we are proud to represent this fine company. We are also going to sell these fine Canadian products at a price that will amaze the industry and open up a whole new world of living to the public. This model will regularly sell at $6,150. To introduce this new model in the west we are offering this one unit will take orders until October 15th at the special price of $5,695. Also a 42x10 "BROCK" coming soon at $7,500. See it, buy it at

TRIANGLE
TRAILER SALES
Open 7 days a week, 9 'til 6
GR 8-3823 Res. EV 4-9458

BOB'S TRAILER SALES
Mobile homes by Flamingo and Estevilla, now in stock.
Kentmill and Aristocrat travel trailers also available.
Winter rentals available with furnaces, one with toilet.
As new 18-ft with toilet, shower, water heater, etc. $3,300
B&R Ads, really clean $3,300
EV 6-5623

• HUNTERS •
See the Galaxie Loboy Camper at
MAYFAIR MOTORS
Only $895
736 Cloverdale—386-7313

25-FT. TRAILER, $600. 385-4795.

116 HOTELS

BEVERLEY HOTEL
In city centre. Moderate rates. Transient and permanent guests. Some housekeeping rooms. TV in lounge. 724 Yates. Phone EV 4-6811.

YORK HOTEL — EV 3-9028
Clean, respectable housekeeping rms. Weekly, monthly. 711 Johnson Street.

120 ROOM AND BOARD

TUDOR GUEST HOUSE
For retired and elderly people. Finest accommodation at reasonable rates. Spacious lounge. TV. Dining room or tray service. Near sea and bus. 347 Foul Bay Rd., off Fairfield Rd. EV 5-8063.

DE LUXE ACCOMMODATION, students and young men. Lunches packed. TV lounge. Close in to town and bus. 385-0863, 1171 Rockland Avenue.

GOOD ROOM AND BOARD FOR young lady. Belmont and Pandora (for college girl already in town shown). Happy home. EV 3-8238.

YOUNG CATHOLIC FAMILY offers board and room to 2 young men, over 20. $70 per month. Ph EV 5-1282.

ROOM AND BOARD, MEN ONLY, retired preferred. Douglas-Hillside area. EV 6-1737.

GUEST HOME FOR ELDERLY. Couples, semi-private or single. 382-4744.

ROOM AND BOARD FOR WORKingman, everything included, $70. 82 San Jose Ave. EV 3-1583.

ROOM AND BOARD, 2 STUDENTS (male), share. 2581 Fernwood. Ph EV 4-7585.

WORKING MEN OR STUDENTS. TV lounge. close to bus and city centre. 386-7115.

IN SPACIOUS HOME, LARGE room with view. Private bath, excellent cuisine. EV 6-4134.

BRIGHT CHEERFUL ROOM, GOOD meals, TV, laundry done. $75. Ph. EV 5-8069.

GOOD, CLEAN ROOM AND board, including laundry. Close in. EV 4-3831 before 7 p.m.

ROOM AND BOARD FOR RETired elderly lady in private home. 477-1489.

ROOM AND BOARD, GIRL STUdent. University area. EV 3-8054.

GOOD ROOM AND BOARD FOR man. EV 5-2163.

ESQUIMALT, ROOM AND BOARD. Gentleman preferred. EV 3-3598.

ROOM AND BOARD, $65 AND UP. 383-9478.

CRAIGMYLE, 1037 CRAIGDARROCH. Hot and cold water. EV 5-9031.

ROOM AND BOARD, NEAR COLlege. 385-3092.

ROOM AND BOARD — OAK BAY Junction. 382-4652.

ROOM AND BOARD, UNIVERSITY District, $75. GR 3-3870.

ROOM AND BOARD, 3624 BELmont Ave.

121 ROOMS TO RENT

NEWLY DECORATED FURNISHED rooms, single or double, suitable for working young men, walking distance to town and Beacon Hill Park. Kitchen facilities. Reasonable rent. EV 2-3677 after 6 p.m.

FURNISHED BEDROOM TO rent, use of sitting room, TV, use of kitchen, for working man, or pensioner. $30 month. Call at 1018 Pandora Ave.

NICE BIG ROOM TO RENT AVAILable Oct. 1. 2316 Quadra.

ROOM FOR RENT, LADY OR gentleman, prefer single. 384-3022.

COMFORTABLE SLEEPING ROOM, basin. Board optional. EV 2-0656.

BED-SITTING ROOM, SUIT 1 OR 2. James Bay. 384-0619.

123 CONVALESCENT AND REST HOMES

GLENROSA REST HOME
964 Linden EV 2-4042
Vacancy in newly established rest home. Private, semi-private and wards, all with baths. Accommodation for couples. Tray service, special diets, 24-hour supervision and maid service. Beautiful secluded gardens. Rates $185 per month and up. Ask about our annual rate.

THE SHIELING, 19 COOK ST., BY the park, near the sea, private and semi-private accommodation for ladies and gentlemen. Ph. 384-2721.

B.C. REST HOME ASSOCIATION for immediate accommodation. Contact P.O. Box 741.

REGBIE REST HOME, WHERE everything is just a little bit better. 2360 Belmont. EV 2-7648.

PEKA'S SUNNY TERRACE REST Home. Government licensed for 12. 595-4346.

HOME OF THE GOOD SHEPHERD. Personal care. EV 6-1657.

RANFIELD REST HOME. Vacancies for elderly people. 388-5971.

125 HOUSEKEEPING ROOMS TO RENT

ROOM AND KITCHENETTE, automatic hot water, oil heat. Close to Quadra and Hillside. $27.50. 910 Market.

BEACON HILL — LARGE QUIET furnished housekeeping. Sink, frig, view, all found. Upstairs, pensioner. EV 6-1869.

SINGLE ROOM WITH KITCHENette, quiet, elderly person. 436 Michigan St.

FAIRFIELD—BED-SITTING ROOM with kitchenette. Men only. $8 per week. EV 6-7089.

FURNISHED LIGHT HOUSEKEEPing rooms. EV 4-3750.

2-ROOM, FRIG, COOKING, BELmont, near Shakespeare Park. 477-2933.

FAIRFIELD—CLEAN ROOM, KITchenette. Students. EV 3-2085.

SMALL ROOM WITH KITCHENette, quiet. 1623 Belmont.

CLEAN ROOM FOR LADY. $30. 961 McClure.

THREE-ROOM UNIT, ALL FOUND, garage. Working man. 386-4856.

MEN, ROOMS, $30-$37. CALL 6-8 p.m. 1280 Pembroke. EV 2-0729.

HOUSEKEEPING ROOM WITH kitchenette. EV 5-2005.

SMALL ROOM, ALL FOUND, fridge. $27.50. 1137 Johnson.

125 HOUSEKEEPING ROOMS TO RENT

SCOTT APARTMENTS
We cater to middle-aged and elderly tenants. Our rooms are bright and extra large. Fully furnished for light housekeeping. Hot and cold water and gas range in all rooms. With or without private bath. $8 to $11 weekly. EV 2-1221.

WE HAVE SEVERAL LARGE bright, convenient housekeeping rooms and suites for rent at THE RITZ, Fort St., near Eaton's. Stairway and with elevator service. For information and rates, phone EV 3-7161.

MEN'S LODGING HOUSE, CLOSE in, single and double, kitchen facilities, TV lounge, telephone, carpet, $8 and $10 per week. Phone EV 5-9000.

4-STAR SELF-CONTAINED SUITE. Private entrance, bed-sitting room, kitchenette, everything supplied. All hand $20 and up. Only one park, bus. 99 Wellington. EV 2-0027.

CLEAN, COMFORTABLE, QUIET Community kitchen. Downtown location. Devonshire House, 750 Fort. EV 5-9723.

CLOSE IN, LARGE ROOM, KITchenette, laboratory. EV 6-5088.

126 HOUSEKEEPING ROOMS WANTED

HOUSEKEEPING ROOM FOR single lady, quiet. Near Ware. Write Box 723, High River, Alberta.

128 APARTMENTS TO RENT FURNISHED

MICHELANGELO
New, exclusive, spacious studio units by day, week or month. Everything supplied. 1156 Yates St. EV 4-0832.

EL FLAMINGO APT.
382 Dallas Road
Bach, etc. available at $95. Furnished parquet hardwood floors, colored appliances, TV hookup, combination seal fans, swimming pool. Free use of automatic washers and dryers. See Superintendent, Suite No. 203, El Flamingo Apt., or
Contact Rental Dept.,
KER & STEPHENSON LIMITED
650 Broughton St.
EV 5-3411

1496 BOCKLAND — Beautifully furnished 3-unit apt. consisting of living room with elec. fireplace, bedroom, bathroom and small kitchen. All wall-to-wall carpet and fully furnished including linens and cooking utensils in renovated house, high up treed water level. Good view, separate entrance. Suitable for one person. Rent $80 per mo. One year lease required. Contact The owner, EV 3-5770.

JAMES BAY
$55—Large ground floor 2-room suite fully furnished all found. Apply suite 3, 225 Quebec St. or phone 479-5330 after 5 p.m.

JUBILEE AREA
(1) $77.50 — 2-room upper floor.
(2) $80 — 2 rooms, unfurnished.
(3) $90 — 3 rooms, large clean (4) heat and water supplied. Apply 1429 Viking St., or phone 479-5330 after 5 p.m.

GORDON APT. — 936 GORDON ST. Furnished modern bach apt. in town $62 per mo.

MONTROSE APT. — 1120 Blanshard St., furn. bach. apt., $65 per mo. Apply caretaker, ste. No. 4 or
Contact Rental Dept.,
KER & STEPHENSON LIMITED
650 Broughton St.
EV 5-3411

BROWN BROS. RENTALS
575 Read MEMORIAL CRESCENT — BR furnished suite. Ground floor. Close to bus line. Vacant.
640-675 ONTARIO ST. — 1 BR furnished suite. Ground floor. Vacant.
BROWN BROS. AGENCIES LTD.
1125 Blanshard St. EV 5-8771 anytime.

LARGE, MODERN, SUNNY 2 self-contained suites, 1-bedroom suite with fireplace. Bachelor suite with kitchen and bath. Walking distance Jubilee Hospital. Automatic heat and hot water, fridges and automatic electric stoves. Central quiet residential district. Furnished or unfurnished. EV 2-1371.

FURNISHED SELF-CONTAINED basement suite with living room, kitchen, dining room, bedroom and bathroom. Private entrance, heat, light, water and garage provided. Low rent in exchange for light chores. Middle-aged couple preferred. Phone EV 3-0246.

COLWOOD MOTOR COURT
For quiet people who want an immaculate 2 or 3-room suite in 2½ acres parkland, just 15 mins. city. Elec. kitchens, TV, maid service. Daily and period rates. 616 Goldstream (Hwy 1A). 478-1923.

CADBORO BAY
IT'S DIFFERENT
Delightfully furnished, spacious, 3 room suite with sea view. Newly decorated. Hot water heat. Close to stores and university. 15 mins. from town, bus-way. Apartments 3695 Holland St. Just phone GR 7-2892.

BRIGADOON COURT
1830 ISLAND HWY.
Winter rates begin Oct. 1. $70 monthly plus utilities. Roomy suites with electric stove, refrigerator, TV, near shopping centre, school, bus. GR 8-1821.

BEACON HILL PARK—LUXURIOUS architect-designed town house duplex. Cathedral ceiling. Fireplace, sundeck and garden. Everything automatic. Furnished by interior designers. Available now. $300 mo. BOORMAN INVESTMENT CO. LTD.

PARK MANSIONS
903 North Park
Clean, well-furnished, 3-room, self-contained suites. Automatic heat and hot water. Central location. $65 per month. EV 2-5462, EV 3-5831.

SEA VIEW
Two-bedroom suite. Walking distance Jubilee Hospital. Furnished or unfurnished. All utilities included. Central, quiet residential district. EV 2-1371.

3-ROOM SUITE, VACANT BY OCT. 1, suitable for one or two persons for light housekeeping (must be quiet tenants), $30 per month. 238 Toronto Ave. EV 6-1820.

SOME BACHELOR SUITES AVAILable at fashionable Cubana Motor Motel, Douglas St. All electric kitchenette and maid service. It costs no more. EV 5-3441.

3-ROOM, UPPER, CLEAN, WARM and comfortable. Self-contained suite near Nadon. $48. 1349 Esquimalt Rd. View evenings or weekends. Phone GR 8-3256.

BEACON LODGE, 39 Douglas, BY THE SEA. Bachelor Apts — B.K. rooms — Lounge. Companionship — atmosphere. 386-3501.

1 BEDROOM SUITE, ALSO BAchelor suite. Steam heat, parking. Adults. Leland Apts., 2512 Dougla St. 382-6790.

THUNDERBIRD MOTEL
Entrance Beacon Hill Park. Modern bachelor suites. Reasonable rates. EV 2-1354, EV 5-4761.

2 COMFORTABLE, CLEAN, WARM rooms. Bed-sitting room and kitchen. 1403 Harrison, off Yates. EV 5-3393.

ISLAND COURT
Now available, bachelor's suites. Private bath, garage, TV. $80 per month. Phone 478-2131.

WEDGEWOOD AUTO COURT. Lovely four-star units. Winter rates now in effect. 540 Goldstream. GR 6-9412.

OAK BAY AVENUE—PARTIALLY furnished 1-bedroom suite. Immediate. $55. EV 5-7707. Oak Bay Realty.

BRIGHT, 3-ROOM APARTMENT. Heat and water included. $80. Ph EV 2-7923.

1-BEDROOM APARTMENT, $75 A month. Maleen, near Naden. Phone EV 3-8857.

EDGEWATER MOTEL — SELFcontained suites, single, double or family size. GR 8-4212.

3-ROOM, SELF-CONTAINED heated suite, $50. Adults. Acorn Apartments, 845 Princess. EV 2-7574.

MODERN, NEAR NADEN, ONE bedroom suite, fridge, stove. Phone EV 2-3346.

BACHELOR SUITE, FULLY FURnished or semi-furnished, city centre. Adults. Phone after 5. EV 5-3886.

3-ROOM SUITE NEAR BAY ST. 2517 Fernwood. Call at rear. 382-3319.

CANADIAN CREST MOTEL
Weekly, monthly rates; large cottages, kitchens, TV; bus. 474-3412.

FAIRFIELD CLEAN, SUNNY suite, main floor, $75. Quiet adults only. EV 4-3328.

WOULD LIKE WOMAN, 70 OR over, to share apartment with lady over 70. EV 4-9730.

3-ROOM BACHELOR SUITE, HILLside area. $55 month. Western Homes Ltd., EV 2-2137.

ATTRACTIVE WARM SUITE, ALL supplied, fridge, range, water. Adults, parking. 382-9827.

TWO LARGE, BRIGHT HK RMS. Pensioners preferred. EV 4-7434.

128 APARTMENTS TO RENT FURNISHED

LOWER 2-BEDROOM, HEATED and unfurnished. Available now. $80. 385-7434.

$65. VIEW APARTMENTS. Walking distance. TV. 1046 View.

4 LARGE CLEAN ROOMS, FRIDGE and washer. GR 8-3053 after 11.

JUBILEE — QUIET, 3 ROOMS, self-contained. Adults. EV 3-4650.

3-ROOM SUITE, FURNISHED, 2758 Rock Bay Ave. EV 4-4755.

1-BEDROOM APT., JUBILEE area. 384-8658.

1-BEDROOM FURNISHED SUITE, 830 Fairfield. Adults. EV 6-7366.

GROUND, BRIGHT, WARM BEDsitting room, $45; $30, 245 Kingston.

129 APARTMENTS TO RENT UNFURNISHED

NEWTON
GARDEN VILLAGE
APARTMENTS
1738 NEWTON ST.
Two Blocks from
Royal Jubilee Hospital
Featuring—
Spacious 1, 2 and 3 Bedroom Suites
Hardwood Floors
in
Wall-to-Wall Carpet
Drapes supplied,
Colored Appliances—
30" Oven with Hood Fan
Colored Plumbing
Heatlamp and Fan in Bathroom
Cablevision
Private Balconies
Laundry Facilities
Individual Heat Control
Domestic Hot Water
Covered, Heated Year-Round
Swimming Pool
For rental information, please phone
Westcott Rentals,
Don Saying, 386-8473
Children Welcome — No Pets

GOODACRE TOWERS
"Victoria's most scenic apartments"
350 Douglas Street
Phone 385-8111
Before deciding on your new home you must see Goodacre Towers, a dignified, quiet home. Reasonable rates.
GOODACRE TOWERS

RUDYARD KIPLING
APARTMENT
1420 Beach Drive
Magnificent new de luxe suites all with unobstructed sea views. This apartment offers discriminating tenants more value and more living area for their rental dollars. These spacious two-bedroom suites include two bathrooms, all General Electric colored appliances. Rents are from $275 to $370 per month. For appointment to view please contact,
Rental Dept.,
KER & STEPHENSON LIMITED.
650 Broughton Street.
EV 5-3411

THE
PONDEROSA
1184 ESQUIMALT ROAD
1 Bedroom $97.50 $105.00
2 Bedrooms $115.00 $125.00
Really worth looking at. All the latest features. Elevator service, drapes, etc. See resident manager or phone EV 2-6890.

P. R. BROWN RENTALS
CARLTON TERRACE, 825 Esquimalt. 1-BR suite, $108. 814 Carlton Terrace, 1-BR suite $95.50. Located in secluded area. Rent incl. heat and elec.
MARALENA COURT: 1830 Belcher (off Fort). Bachelor apt. with separate entrance in newly completed block. $75.
2021 IRMA: Off Gorge Rd. Attractive 3-room apt., stove and frig. Close to bus stop.
P. R. BROWN & SONS, LTD.
762 FORT ST. PH. 383-3433

• • • • • • • • • • • • • • • •
• VANMEARE MANOR •
• 1013 Vancouver St. •
• Phones EV 2-4796 or EV 3-0834 •
• Deluxe one - bedroom suites •
• (twin size) $90.00 up. Five •
• minutes' walk to Eaton's—Best •
• value in Victoria. •
• • • • • • • • • • • • • • • •

EMERAUDE APT., 611 ADMIRALS Rd. New soundproof 1 - bedrooms ste. $90 to $95. Private balconies. Individual heat control, automatic laundry facilities, draw drapes, colored fixtures and fans in kitchen and vanity bathroom. TV hookup. Ph. EV 3-5651 or EV 2-7918.

R R R R R R R R R R
R ROYAL BEACH COURT R
R WATERFRONT R
R 625 Dallas Road R
R R
R De luxe 1-bedroom suites R
R $90 and up. EV 6-3981. R
R R R R R R R R R R

LOUISE APARTMENTS, LARGE de luxe 1-bedroom apartment, close to town and Madrai Arts Building, quiet side Parking facing green. Push-button range, fridge, colored bathroom, automatic washing facilities, TV hookup. Older people preferred. Phone caretaker, EV 4-7728 or EV 3-4823.

OPEN FOR INSPECTION
One and 2-bedroom apartments at reasonable rental, in the new
REGINA APARTMENT
conveniently located close to shopping and transportation on Tillicum at Regina Ave. Apply Suite 112.

734 LAMPSON ST., SUITE 2, CONtains kitchen, living room, bedroom and modern bathroom, heat and water included. Ground floor. Parking space. $55. Available Oct. 1. Mr. Glover, Rentals, Saanich Realty Ltd., GR 8-1642.

FAIRFIELD — ATTRACTIVE, SPAcious 5-rm main-floor ste. Quiet location. Views. Parking. Heat and HW. Buses and stores near. Adults. EV 2-9803 after 6 p.m.

A PARKSIDE MANOR, 1198 Esquimalt Rd., in new block, close to shopping centre. Large 1-bedroom apartment, $85. EV 4-7243 after 6 p.m.

ESQUIMALT
3-bedroom apts. Heat, hot water, frig, stove, drapes, automatic washing facilities supplied. To view call Newstead Realty Ltd., EV 2-8117.

3-RM MODERN GROUND FLOOR, suitable for older couple or person. Near park, hospital and Government Bldgs. Laundry facilities. $70. Ph. GR 7-3856.

QUIET, SPACIOUS, GROUND-floor suite suitable 2 or 3 adults. Heat, hot water, $85 month. 1160 Burdette. Ph. EV 2-6285 or 385-7082.

FAIRFIELD
Large modern 3-room suite, in quiet apartment block. Bus at door. $85. EV 3-3846.

ADRA APTS.—FORT STREET—3 rooms and bathroom, nice area, available now. Rent $85. Call Succession, Stewart Clark, Ltd., EV 5-9955.

ESQUIMALT—ATTRACTIVE ONEbedroom suite, near Naden, electric range and frig. $85. 1306 Milnes. EV 2-9782.

SELF-CONTAINED 1-BEDROOM suitable for 1 or 2 adults. Heat, hot water. $45. Good bus service. 2608 Cedar Hill Rd.

JUBILEE AREA, 2 BEDROOM suite, self-contained. Heat, stove, fridge, hot water included. $95. Ph. 383-2980.

FURNISHED OR UNFURNISHED upper self-contained, $80, utilities. Adults only. EV 5-1287.

129 APARTMENTS TO RENT UNFURNISHED

RENTS AS LOW
As $110 monthly
nothing higher
than $153—even
spacious Town Houses
on beautiful
CHRISTIE
POINT
Unfurnished 2 and 3-bedroom Town Houses and Apartments with ocean views are still available with all these luxury features at no additional cost.
• Kitchens include electric stove, refrigerator and double stainless steel sinks.
• Ample cupboard, closet space.
• Your choice of color in drapes.
• Hardwood floors throughout.
• Built-in TV outlets.
• Individually controlled heat included in rent.
• Master bedroom twin size.
• Four-piece vanity bathroom.
• Spacious, airy, bright layouts.
• Unique views from every room.
• Free laundry facilities.
• Large storage units for each suite.
• Fenced-in play areas.
• Heated swimming pool.
• Boat docks.
• All streets paved and well lighted.
• No through traffic.
• Ample parking.
• Grounds are fully landscaped and maintained.
• Maintenance crews always on duty.
• Bus service at your door.
• Community centre kindergarten.

Rental Office
Open 10 a.m.-9 p.m.
every day
Phone 385-0644

DIRECTIONS
FOLLOW Gorge Road (Highway 1A) across Craigflower Bridge, or come up Craigflower Road to just past the Admirals Road intersection, turn right at our signs.

CHRISTIE POINT
Management:
MONTREAL TRUST COMPANY

SENSIBLE RENTS
SEE VICTORIA GARDEN COURT
CORNER MENZIES AND NIAGARA
STREETS, JAMES BAY
AND SAVE MONEY
Only 5 minutes to Buildings and downtown.
One and two-bedroom units—
Bachelor suites.
Large heated pool—Free laundry facilities.
Colored appliances.
Master TV outlet in each unit.
Individ. heat control each room.
Free parking and storage.
Play area for children.
Beautifully landscaped.
Caretaker on premises.
Rents start at $64.50.

PHONE NORTHWESTERN
SECURITIES LTD.
Rental Dept. 909 Government Street
383-6741 or contact resident manager.

BROWN BROS. RENTALS
$70—1537 COLD HARBOUR RD. 1-BR suite. Elec. range and frig. Close to shopping and bus. Oct. 1.
$85—1269 FORT ST. Charming older style suite. 1 BR, gas range and frig. Well heated.
$70—BENJAMIN APTS., 1711 Dunsmuir St., near Jubilee. 1-BR ste., elec. range and frig. Laundry facilities.
$97.50—GROTON MANOR, 530 Robert St. Lovely brand new 1-BR ste., wall-to-wall carpeting. Laundry facilities.
$90—PARK BLVD. APTS., overlooking Beacon Hill Park. Top floor bachelor. Nice and bright.
$75—COLLISTON CREST, 921 Collinson St. 1-BR ste., ground floor, newly decorated. Close to St. Joseph's.
$100—4480 WEST SAANICH RD. 2-BR suite, spacious rms., elec. range and frig. Heat and MW incl.
$130—HARO APTS., 1409 Beach Drive. Lovely 2-BR apts. overlooking Oak Bay Beach. Elec. kitchens, balcony.
BROWN BROS. AGENCIES LTD.
1125 Blanshard Street. EV 5-8771

BACHELOR APARTMENT AT $85, apartment at $160. Elevator. Laundry and 1-bedroom de luxe, spacious and parking facilities, fridge and stove. Five-minute walk to downtown area. Duclyn Manor, 934 Collinson Street. 383-8080.

ESQUIMALT
NEAR NADEN
Quiet, modern 1-bedrm. suite, ground floor. Auto. heat, frig and elec range supplied. Adults. No pets. Available now. Only $89.50. Mr. Hicks, EV 2-2137 or EV 3-6972.

JUBILEE AREA
Large, clean, quiet bachelor suites with dressing rooms included, wall-to-wall carpet, fully modern. $70.50. Apply Colvon Court, 1855 Fort St.

OAK BAY AVE.
Nice self-contained apt. 3 rooms and bath. Stove, frig, etc. Rent $45. A. BERNARD & CO. LTD.
655 Fort St. EV 4-9885

MOSS ST.—3-ROOM SUITE. GAS range and frig, utilities provided. Working couple preferred. $80. EV 3-1904.

COMFORTABLE SUITE IN SMALL block for quiet lady or couple. Close to park and sea. Available Oct. 1. $85. 384-3041.

BACHELOR SUITE, EXCELLENT view, electric stove, frig. Oil-o-matic heat. $85. 727 Esquimalt Rd., phone EV 5-8022.

FAIRFIELD 3-ROOM SUITE, LOW rent for assistance with caretaking. EV 2-9803 after 6 p.m.

1-BEDROOM APARTMENT, $65 per month. Modern, near Naden. EV 5-9837.

ESQUIMALT — ONE AND TWO bedroom apartments, $70, $85, $90. GR 8-2694.

2811 NANAIMO STREET — LIVing room, two bedrooms, kitchen, bathroom. $65 monthly. 382-7088.

CLEARVIEW APT., 1258 YATES $67.50. Bachelor, modern facilities. G & O Holdings, 388-3990, EV 2-2308.

SUITES—$35 TO $45 PER MONTH, including range, hot water. Walking distance. 388-5831.

$42.50, FAIRFIELD, PRIVATE 2ND floor 4-room suite, near park and sea. C. N. Montague Co., EV 4-9818.

OAK BAY SOUTH, BRIGHT, WARM upper suite, 4 room plus. 382-1204 before 5 p.m.

WARM 1- AND 3-BEDROOM suites. Heat, hot water, stove and frig. 477-4811.

4-ROOM SUITE NEAR BAY ST. 2517 Fernwood. Call at rear. $55. 386-8319.

4-ROOM UPPER DUPLEX NEAR Jubilee Hospital, self-contained. $60. 1536 Bank St.

ESQUIMALT, 3 ROOMS IN APT. block, elec. stove, fridge. $65. Elec. heat, washer, dryer. EV 6-2320.

$35 — 2 ROOMS, HEATED, GAS range. 1116 North Park. EV 2-3430.

NEAR PARLIAMENT BLDGS. $55. Western Homes Ltd., EV 2-2137.

ESQUIMALT, 3 ROOMS, $60, 608½ Nelson, 475-2097.

129 APARTMENTS TO RENT UNFURNISHED

REGENT TOWERS
Prestige Living
Only
5 Minutes
From
Downtown
ONE-BEDROOM SUITES
from $105 per month
BACHELOR SUITES
from $74 per month
TWO-BEDROOM SUITES
from $149 per month
REGENT TOWERS
415 MICHIGAN ST.
Phone 383-6216
• Complete Kitchen Facilities
• 4-piece Vanity Baths
• Ample Closet Room
• Parquet Hardwood Floors
• Soundproof
• TV Outlet
• Automatic Elevators
• Complete Laundry Facilities
• Latest Appliances and Conveniences
• Patio Balconies
Every consideration has been given to ensure that all extras are available for your comfort and convenience. Suites also available furnished by arrangement.
Exlusive Rental Agents
NORTH WEST TRUST
717 Fort St.

BURNSIDE GARDENS
CHILDREN WELCOME!
• Family-style garden apts.
• 2 bedrooms (950 sq. ft.)
• 3 bedrooms $130 (1,250 sq. ft.)
• Double plumbing
• Private patios, balconies
• Heat and hot water supplied
• Washer and dryer in each apt.
• TV hookup and drapes
• Individual heat control 24 hours a day
• Shopping next door
• Schools and buses are close
• Large heated pool
• Fully-equipped playground
BURNSIDE and TILLICUM
Phone 384-0484

BROWN BROS. RENTALS
REGENCY APTS.
(Cor. Lee and Fort)
One-Bedroom Suite at $99.00
Two-Bedroom Suite at $160.00
Close to Jubilee Hospital
Close to Shopping and Bus
Year-round heat
Good TV reception
Bright, warm suites
Resident Caretaker
Free laundry facilities
Drive in to this courtyard.
You will be delighted at our attractive entrance.
Call at Building or Phone
BROWN BROS. AGENCIES LTD.
1125 Blanshard St.
EV 5-8771, anytime

MONTREAL TRUST COMPANY
1057 Fort Street 386-2133
OAK BAY RENTALS
SHERWOOD COURT, 1240 Newport. Delightful 1-bedroom sea view apt., $110. Adults only.
PACIFIC SHORES, 2381 Haultain. Spacious 2-bedroom apartment, $127.50. Adults only.
SIDNEY RENTALS
NOR-GARDEN COURT, Henry at Seventh. Brand-new, spacious apts from $75. Children welcome. Close to school, village. Only 30 minutes to town.
The above may be viewed at any time
MONTREAL TRUST RENTALS

UNIVERSITY GARDEN HOMES
Near schools and shopping at 2238 Sneyd St. Sundeck, living and dining, family and 2 bedrooms, 1½ bathrooms. Soundproof wall to Youngstown kitchen with stove, fridge, washer and dryer. Drapes provided. Individual thermostats. Lots of cupboards and storage space. Carports and playgrounds. $130. De luxe 3-bedroom with above plus private inner court, $135. Substantial bonus for yearly tenants. 386-4613.

NEW
SPACIOUS 1-BEDROOM SUITE
$90 per month
Including free parking, free drapes, free laundry facilities, colored stove and fridge. Tiled bathroom.
DRYFTHURST APTS.
629 Head Street, Esquimalt
Resident caretaker, or EV 5-7709 anytime. Mears & Whyte Oak Bay Realty Ltd.

AVAILABLE OCT. 1. 2-BEDROOM suite, lovely view, spacious living room, colored fixtures. $95 including heat and garage. Adults only. Shoreline Apartments, 105 Island Hwy. GR 9-6761.

ONE-BEDROOM SUITE, SECOND floor, Hillside and Quadra location, $70 per month. Heat and parking included. The Canada Trust Company, 382-8111, 650 View Street.

ESQUIMALT
Kitchen, elec stove and frig, ige living rm, bedrm, bath. All utilities included. $68. Parking space. Financial Survey Ltd. EV 4-9305.

NEAR ESQUIMALT AND HEAD Sts., next to bus and shopping centre, larger 3 rooms, heated, private balcony, $72 per month. Sorry, adults only. GR 8-1133.

ESQUIMALT
3-bedroom apts. Heat, hot water, fridge, stove, drapes, automatic washing facilities supplied. To view call Newstead Realty Ltd. EV 2-8117.

OCT. 15—DE LUXE 1-BEDROOM suite, balcony, fireplace, 4-piece bathroom, retired couple preferred. Parkland, near Moss. 386-1007 after 6:30 p.m.

SELF-CONTAINED APARTMENT for rent, partly furnished, close to town, nice district, $65 a month. GR 5-0977.

NEAR NADEN, 3-ROOM SUITE. Stove, fridge and laundry. Child welcome. Available Oct. 1. 382-1723 or EV 4-1936.

COOK NEAR BAY—1 BR SELFcontained suite $55 mo.
BOORMAN INVESTMENT CO. LTD.

LARGE, ATTRACTIVE BACHELOR suite, self-contained, $55; bright 1-bedroom suite, $65. Apply 1042 Linden Ave. EV 5-2009.

LOVELY 2-BEDROOM, SELF-CONtained suite; private entrance, automatic heat, partly furnished, central. Phone EV 5-4237.

LANGFORD VILLAGE—A one-bedroom suite, just decorated, $40 per mo.
RANDALLS LTD. EV 4-8109

LARGE SECOND FLOOR SUITE, frig, stove, carpets, drapes, heat. Adults. South Oak Bay. $95 a month. EV 2-9326.

SEA VIEW, 1 BEDROOM, WALL-to-wall carpets, fireplace. Near Gordon Head campus. $80, all inclusive. 477-3914.

2-BEDROOM SUITE, $50 A MONTH. EV 3-7471. 1177 Newport Ave., after 2.

3½ ROOMS, SELF-CONTAINED suite, James Bay. Adults. After 6 p.m. EV 6-1689.

SELF-CONTAINED 1-BEDROOM suite, walking distance to town. Frig, stove, $45. EV 5-2729.

WARM 3-ROOM SUITE, GROUND floor. $70. EV 5-5629.

129 APARTMENTS TO RENT UNFURNISHED

REQUIMALT — DE LUXE SPLIT-level 3-bedroom apartment. (Private home.) Heat, light, hot water included, fridge, stove, automatic washer and dryer. Working couple preferred. EV 6-2567.

130 APARTMENTS WANTED

LADY PENSIONER REQUIRES 1 or 2-room, unfurnished, apartment with bath. City-Burnside area. Must be warm and near bus. GR 9-2081.

YOUNG COUPLE REQUIRES quiet 1 or 2-bedroom apartment or cosy, partly furnished. No children. By Sept. 1. EV 5-0366.

OUT OF TOWN LADY WISHES TO find small furnished flat, by end June. 385-7375. Victoria Press, Box 558.

131 DUPLEXES TO RENT

COMFORTABLE 3-ROOM UPPER duplex, near sea, park. Heat, range, fridge. $65. EV 6-1753.

ESQUIMALT, 1 BEDROOM SIDE by side, electric range, frig, oil heater, carport, $65. EV 2-3390.

JUBILEE AREA—2-BEDRM UPPER, cabinet kitchen, gas range and heating. Ind. GR 5-1557.

OVERLOOKING LANGFORD LAKE Modern 3-bedroom unit, unfurnished, $80.00. GR 8-2513.

$90 — 3 ROOMS AND BATH. 2825 Blanshard St. GR 4-3464.

IN ESQUIMALT, 2-BEDROOM DUplex, children welcome. 384-1654.

132 HOUSES TO RENT FURNISHED

CLOVERDALE—2 BR FURNISHED home, garage, new oil stove in kitchen. Wood or C furnace. $70 mo. Bowman Investment Co., Ltd.

COSY COTTAGE ON PROSPECT Lake. Fully furnished. Immediate possession. EV 2-4866.

LANGFORD, SMALL DUPLEX. Sale or lease, $50 inclusive. GR 8-3891.

133 HOUSES TO RENT UNFURNISHED

960 COWPER ST.—Only 4 yrs. old, 3-bedroom home, living room, dining room, full basement, oil heat, driveway, garage. $115 per mth. Available now.

3321 JACKSON ST.—Modern 3-bedroom home, living room with F.P. dining area, cabinet kitchen, 4pce. bathroom, blonde auto. oil heat, covered garage, lovely garden with fruit trees. Close to schools. $125 per mo.

1872 CHRISTIE WAY—Oak Bay—3-bedroom timbex, newly decorated, living room, kitchen with elec. stove, 3 pce. bathroom, utility room, drive-in garage. $75 per mo.

Contact Rental Dept.,
KER & STEPHENSON LIMITED
650 Broughton St.
EV 5-3411

P. R. BROWN RENTALS
2924 ESPLANADE — off Estevan. Very attractive 2 BR bungalow, LR, DR, full basement, 400M heat, garage, situated on waterfront with beautiful view. $135.
2162 CADBORO BAY. Attractive side-by-side duplex, 2 BR, LR with fireplace, cab. kitchen, elec. range, basement, 400M heat, garage. No children. $90.
P. R. BROWN & SONS LTD.
762 FORT ST. 383-3433

JAMES BAY—3 BR home, oil heat, elect. range. Available now. $75 month.
ESQUIMALT-ELLERY ST.—2 BR house, oil stove, W/C furnace. $60 month.
QUADRA NEAR BAY—2 BR home, available now. Close to school and shopping. $85 month.
BOORMAN INVESTMENT CO., LTD.

BROWN BROS. RENTALS
575—1537 GRANT ST. — 2 BR, main floor, duplex. Vacant.
$57.50—2221 OSWEGO—2 BR upper duplex. Vacant.
$40—2191 OSWEGO—2-ROOM suite. Gas range. Ground floor. Vacant.
$50—2114 OSWEGO—2-BR suite, oil range. Lower duplex.
BROWN BROS. AGENCIES LTD.
1125 Blanshard Street. EV 5-8771

RENT WITH OPTION
to buy this cosy 2-bedroom home situated on a large lot — only 15 minutes from downtown. Rent $85 per month. G. Sinclair, University Realty Ltd., 477-1958 or 382-4154.

911 DUNN—3 BEDROOMS, WOOD furnace. References required. Immediate possession. $80 a month. Call Mr. Hanley, Saanich Realty Ltd., GR 8-1642.

1-BEDROOM, ROOMY COTTAGE, oil heater, oil range. $42. To reliable adults. Easy walk city. 616 Catherine.

SMALL COTTAGE, 3 ROOMS AND bathroom, oil stove, clean, secluded, close to bus and stores. Phone 479-5748.

2838 ROSE STREET — LIVING room, kitchen, two bedrooms, bathroom. $60 monthly. Phone 386-8052.

4-ROOM COTTAGE, 2 BEDROOMS, $60. All found. 740 Newbury. Phone EV 4-5901.

3-BEDROOM, SIDE-BY-SIDE DUplex, full basement, 432 Craigflower. $80.50. 386-2498 days.

ROOMY, MODERN FAMILY home, 3-bedrooms, oil heat, nice district. GR 9-3566 after 5 p.m.

2-BEDROOM HOUSE, NEWLY REdecorated, oil stove and heater included. Adults only. Phone 388-1049.

3-BEDROOM HOUSE, NEAR NAden, $85. Apply at

150 HOUSES FOR SALE

J. H. WHITTOME & CO., LIMITED
ESTD. 1908
Victoria Duncan Cranbrook
716 FORT STREET

OPEN HOUSE
7321 QUADRA STREET.
THURS., FRI., 2-4
Neat, clean, 4-room stucco bungalow with basement. Walking distance town. Situated on valuable commercial lot across the street from Saanich Rink. Terms to suit. Dan Lucas in attendance. EV 2-4259. Price $6,900

$1,500 DOWN
$75 per mo.
5 Bedrooms, about ½ Acre

See this attractive rancher bungalow in excellent condition. Has just 10 YRS. OLD and is in the popular METCHOSIN AREA. Here you have COUNTRY ATMOSPHERE. It's just a wonderful place to raise a family, has all city services (sewer, water, power included) plus extra LOW LOW TAXES. There is plenty of good garden space and you can MOVE IN TOMORROW. This is for you, MR. FAMILY MAN, only $9,950. See Mr. Campbell. EV 2-4255

YOU ASKED FOR IT!

A 4-bedroom stucco family home in a splendid Oak Bay location. Recently the Uplands, with a background convenience. Immaculately clean with low taxes, a spacious family kitchen with sewing rm. on one side and laundry rm. on the other. All new heavy wiring, oil heat, oak floors, close to beach. Without actual shopping transportation, etc. These homes are hard to find and want to dispose of so for a price of $19,500 call Guy Mouffes, EV 2-4255 anytime.

HURRY! HURRY! HURRY!

This is YOUR opportunity to buy a 3-bedroom 4-year-old home in CADBORO BAY for ONLY $? down and $?? per month, P.I.T. at 8½% interest. End price $?3,9??. Circumstances force this sale so contact BILL PALFREY, EV 2-4255

NHA! NEW! UNIVERSITY!

This is your opportunity to own a beautiful PINE HOMES constructed 3-bedroom house. The charming exterior features diamond pane windows, shake roof with overhanging eaves, double carport and newly painted trim. This is a SPLIT LEVEL with a very spacious living room and dining room that opens onto a patio through sliding glass doors. The basement has roughed-in plumbing, recreation and utility room. An EXCELLENT home in an EXCELLENT area... for $?,9?? Phone BILL PALFREY, EV 2-4255

SAANICH PENINSULA
SECLUDED
COUNTRY ESTATE
WITH TWO HOUSES

Yes, TWO homes on 3½ acres. Mostly cleared land with just enough trees to assure that secluded atmosphere that is so much in demand. Fruit trees, flowers, bulbs, shrubs. A little greenhouse.
MAIN RESIDENCE
Older-type bungalow. living room 13x18, Fireplace, cabinet kitchen, two panelled bedrooms, large third bedroom possible. OIL-O-Matic. Large—how about that—A LARGE BEARING FIG TREE adorns the south wall exterior.
SECOND HOUSE
Recently renovated home. living room 12x21, Kitchenette with built-in range, oven, two bedrooms. Basement. Oil conv. heat. Some subdividing possibility. Not far from new airport.
PRICE $22,900

If you wish to see this interesting estate, call DON BACON, EV 2-4256. There is no point in asking for the address from the telephone. This would do nothing for you, because FROM THE OUTSIDE, you couldn't see the property for TREES.

ISLAND HOMES LTD.
3530 Douglas St. EV 6-2946

OPEN HOUSE
SAT., SEPT. 26, 1-5 P.M.
$500—$1,000 DOWN
3 BEDRMS.—FULL BSMT
Must be an offer on this clean bungalow at 2946 COQUITZ AVE. Only 17 yrs. old with pkge. oil heat, fireplace, din. rm., elec. stove included in kitchen, modern Pembroke bathroom. You must come and see the lovely garden. Call Jim Ramon for all the additional extras. GR 9-5414, EV 6-2966.

OPEN HOUSE
1756 CORONATION
(OPP. JUBILEE HOSP.)
FRI SEP 25 3-7 PM
SAT SEP 26 2-5 PM
LOW DOWN PAYMENT

Spacious home beautifully modernized. Gleaming oak floors in liv. rm. and din. rm. Modern elec. kitchen with lots of cupboards, counter space and family room area; 3 nice bedrms., new vanity bath, new wiring, furnace, ducted roof and insul.-stucco. Phone Morris Lund, EV 6-2966.

OAK BAY SOUTH
VACANT POSSESSION
LOVELY SEAVIEW
$3,000 DOWN

Vacant possession to sweetest shining, immaculate stucco home you have ever dreamed of. Near the sea on quiet street. LR with FP, wall-to-wall, DR, lovely kitchen, 2 good bedrms and full bsmt. Oil heat. Lovely grounds. Hurry on this. Just reduced. Make an offer. Move in now, balance as rent. Call Mr. MacFarlane, EV 6-2966, res. EV 6-7677.

SPOTLESS
2-BEDROOM
UNIVERSITY AREA
$13,750

Immaculate condition throughout. Spacious 2-bedrm. full bsmt. stucco bungalow located adjacent to boss University School area. Fully-improved area and handy to all conveniences. Thru hall to L-shaped living-dining rm. FP, oak floors, bright cab. kitchen with breakfast area, utility rm. plumbed for washer and dryer on main floor and 4-pce bathrm. 8-ft. high bsmt with O-O-M heat. First time advertised. Truly a fine home. 5¼% NHA financing if desired. A CRISP, NEW, EX CLUSIVE listing with Don Munro, GR 7-1708 or EV 6-2966.

SAANICH REALTY LTD.
3943C QUADRA ST.
GR 9-1642

½ ACRE
$1000 DOWN
4 BEDROOMS

Just listed for sale. This older home located in the country near all conveniences has been revamped throughout. Offers large living room with fireplace, separate dining room, a modern kitchen that would delight any housewife with its built-in oven and range, utility room, two bedrooms on the main floor with an additional two bedrooms upstairs. Utilities include automatic oil heating and new wiring. The land offers extra large garden area with a variety of fruit trees. May be purchased through V.L.A. or otherwise. Don't miss this opportunity to view the best buy on the market today. Only $13,900. Call D. Measure, GR 7-3713, or D. Manley, GR 7-6749.

MOUNT VIEW
CLOSE TO SCHOOLS

Owner has bought in the country. Must sell this modern, 3-bedroom home. Immaculate condition, mahogany panelled living room and dining room. Cheerful kitchen with dining area. Full high basement with drive-in garage. Well manicured garden. The best buy on the market today at
$13,950
CALL GEORGE CHAN AT EV 5-6711 Res. EV 2-8018 Northwestern Securities of Victoria Ltd.

UP-AND-DOWN DUPLEX—THREE rooms and bath up, four rooms and bath down. Automatic oil heat. Double lot. Older house in good condition, wired for electric stove. $13,500. $1,500 down. $80 per month. Phone EV 5-1758.

A 1,140 SQ. FT. HOUSE CONSISTing of 3 bedrooms, living room, dining area, kitchen, hall, and large bathroom with full basement and carport. $15,900. With low down payment. EV 2-2663 after 6 p.m.

150 HOUSES FOR SALE

NORTHWESTERN
O.
R S of Victoria
T E Ltd.
H C
W U 909
E R GOVT.
S I ST.
T T
E I
R E EV 5-6741
N S

VIEW ROYAL
$23,900

Beautiful home in a choice location. Boat launching facilities. Lot approx. 1½ acres. Has 1,350 sq. ft. of gracious living on main floor. Fully finished basement with large games room. Good terms. View with PEGGY ROWE, 386-6741.

ESQUIMALT

Where can you find a beautiful home like this? Most attractive 2 large bedrooms, large living room, dining room, built-in range in kitchen. Rumpus room, many extras. Just $21,000.
Please call DORIS ADAMS, EV 5-6741.

"REVENUE"
8 SUITES—INCOME $300

Fine lovely unit for owner with oak floors, fireplace, rumpus room. Laundry rm., oil hot water heat on Linden Ave. "A REAL BUY AT $19,500. TRY YOUR DOWN PAYMENT and the revenue will buy your home. MRS. SIMPSON, EV 5-6741.

PINK KITCHEN
CABINETS
3 BEDROOMS
THROUGH HALL

This one-year-old home is large inner 1200 sq. ft.) and stainless. Full high, high basement, lovely floor plan. A real buy at $?,??? CALL D. HIGGETT or N. HUTTON 385-6741.

"FAIRFIELD"
IMMED. POSSESSION

4-bedroom family home situated on a high view lot on a cul-de-sac. Close to schools and all conveniences. Owner transferred and must be sold.
Full Price $15,300
Call JOHN NEFF, EV 5-6741

DRIVE BY

A sparkling white bungalow set in a sweep of lawn skirmished by low shrubs and curtain calvin along a curving walk. Cosy living room, open F.P., hardwood floors, cabane electric kitchen, dining area, 3 bedrooms, tiled bath and oil HW heat. 1670 Earlston (off Palo Alto Ave.). $?,??? WILL HANDLE.
To view please call REV McARTHUR, EV 5-6741 anytime.

4 BEDROOMS

Also can be used for housekeeping rooms, boarding, or good family home with large living room and dining room, full basement. Try your offers. Call DORIS ADAMS, EV 5-6741.

"ESQUIMALT"
NEAR SCHOOLS

Situated on approx. ½ acre of property. This large older home is ideal for the growing family. Close to all conveniences, in the heart of Esquimalt. New O-O-Matic furnace and RUMPUS ROOM in the full basement. Excellent garden with fruit trees.
Only $13,950
CALL MRS. SIMPSON or JOHN NEFF, EV 5-6741.

FAIRFIELD
DUPLEX

Always rented. First-class condition, 3 rooms in each. Full bsmt. O-O-Matic heat. Clear title.
$12,500
Please call DORIS ADAMS, EV 5-6741.

ESQUIMALT
BEAUTY

$? D.P. buys you these many features of gracious living—3 large bright bedrooms, living room with fireplace, separate dining room, cabane, electric kitchen. Full cement basement, oil-O-Matic heating. Separate garage. Lovely well-landscaped lot with fruit trees.
$12,500 Full Price
For further information please call FRANCEY SALTYNUK, EV 5-6741 or EV 5-6377 res.

DRIVE BY
2768 BELMONT

This immaculate, clear-title, full-basement dandy is just perfect for retirement or starter home. Roof, oil furnace, HW tank, fence and decorating all recently new.
Asking $11,900
Cash or Terms
Call D. HIGGETT or N. HUTTON, 385-6741.

FAIRFIELD

Two 2-BEDROOM HOMES with separate dining rms., full basements and auto oil heat. Both are clear title and can be purchased on very reasonable terms. One is priced at
$9,950
and the other at
$11,200
CALL CLARK BELCHER, EV 5-6741.

"HOUSE AND COTTAGE"

Right in Langford. 2-bedrm. 6-yr-old home. Raised hearth fireplace, covered patio, fruit trees. Yours for only $10,??? with terms.
N. HUTTON or D. HIGGETT, 385-6741.

"$1,000 DOWN"

4 YEARS OLD, OOM HEAT. TAXES ONLY $110 on this pretty white bungalow. Wall to wall rugs over oak floors in LR. Lovely yard with trees. MRS. SIMPSON, EV 5-6741.

$1,000 DOWN

3 full size bedrooms. Full basement, O-O-M heat. Sundeck, carport, large lot. Very private and immaculate.
$8,950
TERMS $?? per month.
PHONE J. J. WILLIAMS, EV 5-6741.

PAINT & PUTTER
$1,000 DOWN

Bloom forces sale of this cozy 2-bedroom, full-basement home. Needs decorating. A good buy for the handyman at $?,???. CALL PEGGY ROWE EV 5-6741 anytime.

"NEAT AND TIDY"

Bright as a pin, a 2-bedroom-basmt home on a nice fenced lot in Esquimalt. Low taxes and close to everything.
F.P. ONLY $7,450
N. HUTTON or D. HIGGETT 385-6741.

150 HOUSES FOR SALE

PEMBERTON
H H
O 1002 GOVT. O
L 384-8126 L
M Ltd. M
E E
S S

"FOUNDED 1887"

57 SOUTH TURNER
will be open for your inspection
SATURDAY, 26 SEPT., 2-5 P.M.

This is a good solid, 3-bedroom home near sea and Beacon Hill Park. MUST BE SOLD due to owner's transfer.
$9,900
Easy Terms
For prior showing call EV 4-8126 or EV 5-0793, ask for Mr. Greene

ESQUIMALT HEIGHTS

Only seldom do these fine homes in the UPLANDS or Esquimalt become available. This one is an exceptionally attractive SPLIT LEVEL built for a naval commander just a few years ago, which has been maintained with traditional SHIPSHAPE neatness and care. A transfer to an overseas posting is the only reason for selling. A full-size, family home of 1,??? sq. ft. plus a large recreation room. It contains all the features one could desire, including 3 bedrooms, 1½ bathrooms, spacious kitchen with twin sinks and fan. The sundeck overlooks a beautiful setting of green lawns, shrubs and flowers. Just five minutes from the naval base and Dockyards, it offers ideal accommodation for the young executive or officer in the services.
PRICE $21,900 Terms
For full details call EV 4-8126 or EV 5-0793, ask for Mr. Greene

GORGE—$7,900

No step, 2-bedroom bungalow just 5 minutes from Gorge Rd. bus stop. Attractive living room, modernized kitchen. Fenced garden. Sale. Jim Murdock, EV 2-2530.

LANGFORD AREA

Modern two-bedroom home, only three years old. Electric, arborite kitchen. Colored 4-piece bathroom. Taxes less than $130 gross. Situated on slightly less than a half acre lot. Lower D.P. will handle. full price $10,900.
EV 4-8126 Stan Eakin EV 4-0405

RETIREMENT COTTAGE
CORDOVA BAY

A small "cosy" cottage located close to beach and sea-ca. Spacious kitchen, small living room, one bedroom and bathroom. Attached garage. Lots of storage space. Taxes only $? per year (net).
ONLY $?,??0
$1,??? down, balance on reasonable monthly payments. Cash offers invited. Call K. Howard, EV 4-8126.

THREE BEDROOMS AND MODERN FOR $9,750

One block to Gorge Park. Drive-in garage, copper plumbing, gas hot water with glass-lined tank, 3 yrs old, O-O-M heat, air. Newly finished Oak in living and dining rooms. $?,??? down.
EV 4-8126 Barney Hughes 386-6402

FAMILY HOME
GORGE

4 bedrooms (large), living room with fireplace, 4-piece plastic tile bathroom, 12x15 cabinet kitchen with utility off. Full basement with nice extra BR. New oil furnace. Drive-in garage. Only $13,???.
384-8126 Eric Day 383-6722

NATIONAL TRUST CO.
727 Fort Street Ph. 382-9188

FAIRFIELD
Drive by
1674 Warren Gardens

A lovely modern 7-year-old bungalow suitable for a retired couple or small family. This home is immaculate throughout and consists of living room with fireplace, dining room, two bedrooms and beautiful kitchen. Full cement basement offers extra plumbing, partially completed rumpus room and bedroom. Separate garage and nicely landscaped lot along with many, many extra make this property very appealing. Asking $15,900—open to offers.

FAIRFIELD
Near Gonzales Beach

$13,900 full price with easy terms. This older but spacious 6-room stucco bungalow offers excellent modern living. Three bedrooms, living room and separate dining area, large kitchen. New oak floors. Full cement basement with drive-in garage. This well-cared-for home is certainly worth seeing.
To view the above properties please phone

A. T. CHESSON
384-5285

JUBILEE
OFF OAK BAY AVE.

Beautiful home. 4 or 5 bedrooms, large living room, brick fireplace, w/w carpet. Sunroom, W/W carpet. Large dining room, lovely cab. elec. kitchen, wonderful hall plan. Full basement, OOM heat, 1½ bathrooms. Very, very nice landscaping. Superb and meticulous housekeeping and decoration. One block to the hospital. Price $?1,9??, clear title. Owner will sell due to family having grown up, or will trade for a 2-bedroom home with a basement. Please call
TED GRAVES
EV 5-6741 or EV 2-5513
Northwestern Securities Ltd.

3 YEARS YOUNG
UNDER $20,000
3 BEDROOMS
SPACE FOR 4TH

Ultra-modern tri-level in top location close to Oak Bay border. Don't hesitate, call JOYCE MILLER, 386-3233, Colony Realty Ltd.

EVER OLDER COTTAGE, 2 BEDrooms, modern heating, electric hot water, no steps. Driveway garage. Near Vic. High. 384-0128.

150 HOUSES FOR SALE

P. R. BROWN & SONS LTD.
762 Fort Street EV 5-3435

OPEN HOUSE
1684 FREEMAN ST.
SAT., SEPT. 26
1:30-4:30 P.M.

This immaculate two-bedroom home with double garage must be sold as owner is being transferred. Easy terms and early possession available. Asking Price
$11,500
For further details or to arrange private viewing, please call Mrs. Anne O'Neill, EV 5-3435 or GR 7-3801.

HOW LUCKY CAN YOU GET?

ALL THESE
EXCEPTIONAL
FEATURES

FOR ONLY $14,800, WITH TERMS

High in natural setting with lovely views and only 7 yrs. old. Beautiful large living room with pretty fireplace, 3 lovely bedrooms, one extra large. A fine modern kitchen with large dining area and loads of cupboards. Utility room on main floor painted for washer and ample full of cupboards. Finished bathroom. Beautiful protected patio which even has a plug-in for kettle or grill. Basement, O-O-M heating, carport. All newly decorated. Very pretty stucco exterior and immaculate and lovely inside. Situated among quality homes. Ideal for either a family or for happy retirement. Let me show you this charming home. Please call Mrs. E. Pearson, EV 5-3638 or EV 5-3435.

SWAN LAKE
HIGH UP

A well-designed, 4-yr-old beautifully kept home. 2 large plus 1 small bedrooms, combination living-dining room with corner fireplace, kitchen is large with lots of large cupboards, utility off. Oil-O-Matic heating and electric hot water. Close to all facilities. See picture in our window and you will definitely want to see inside this home. You will like it.
$13,450
LEN KNIGHT, EV 6-3435

OAK BAY
VICTORIA AVE.

Let me show you this charming home today. Completely and tastefully redecorated throughout. Three large bedrooms. Appealing living room with cheerful fireplace, separate dining room 13'x12'. Cabaret electric kitchen, well-planned for labor saving with eating area. Full cement basement with drive-in garage. The garden is a dream with dogwood trees, fruit and flowers.
$12,950
WITH REASONABLE DOWN PAYMENT AND EASY TERMS. GROSS TAXES $198.
ERIC A. MACFADYEN
EV 5-3435, 24-hr. tel. service

3-YR.-OLD, LIKE NEW
3326 WHITTIER AVE.

- Two bedrms — approx. 1200 sq. ft.
- Family sized mod. elec. kitchen.
- Combination living-dining room with corner fireplace.
- Thru hall with entrance.
- Oil-O-Matic heat.
- Elec. hot water.
- Separate garage.
- On sewer.
- Concrete driveways and walks.
- Nice level lot.

$12,900
LEN KNIGHT, EV 5-3435

3 BEDROOMS
$8990
DOWN PAYMENT $1,??? or 10 YEARS OLD AND SPOTLESS TOO

Run—run—don't walk—to the nearest phone and call me instantly on this. You will be enchanted with the cheerful fireplace and shining polished oak floors in the living room. Picture your family gathered round your own cozy hearthstone this Xmas. You'll be proud to show your friends into your spotless and cheerful electric kitchen with ample eating area and utility plumbed for washer and dryer. There is even a snug little den for dad's business telephone calls. The children's homework or mother's sewing. Located close to Tillicum School, Town and Country shopping centre and buses 21 and 22.
ERIC A. MACFADYEN
24-hr. tel. service.
EV 5-3435

ESQUIMALT
CUL-DE-SAC

Well kept, renovated, 2-bedroom home. Nicely panelled large living room, kitchen is large with dining space and modern cabinets. Full concrete basement, wide concrete driveway and walkways. Close to all facilities. Well priced at
$6950
LEN KNIGHT, EV 5-3435

$10,500
An 18-year-old home in perfect condition, 4101 Glanford Ave. Large, high and fruit treed lot. Sparkling white stucco and a blue roof. Nice livingroom with fireplace, a very large kitchen with a separate pantry and nook, two large bright bedrooms, excellent wiring, automatic oil furnace. Completely and freshly decorated throughout. Dry basement... All well fenced, new drains, and insulated. Be sure to see this perfect retirement home. Clear title may be obtained. Please call Mr. Struthers, EV 2-2101 or GR 9-4497 eves. to view. Immediate possession.
Harry Foster Ltd.

MARIGOLD DISTRICT
$10,950
2 BEDROOMS

A real gem, spotlessly clean and bright, this 4-room bungalow has H.W. floors, Inglis heater fireplace, cabinet electric kitchen. Full basement, drive-in garage. Large lot... see it now! Call Ethel Woodside 386-3231 or 386-6577, Colony Realty Ltd.

LOVELY 4-YEAR-OLD STUCCO, 2 bedrooms, lanlvony, patio, fenced around, landscaped. Colored bath and many extras. One block to school, shopping centre and bus stop. Evenings, EV 5-6264.

BY OWNER—2-BEDROOM WELL-kept home, basement, oil heat, separate dining room, EV 4-0258.

150 HOUSES FOR SALE

SWINERTON
STEWART CLARK
LTD.
818 BROUGHTON ST. EV 5-2181

SOMETHING RARE

Fairfield bungalow, 1,??? sq. ft., 16 years old and well built, dual access exterior. Near bus, schools and stores. Comprises entrance hall, large kitchen (eat-in), spacious living room, elec. FP, 2 good bed rooms, 3-pc. bath. Full high basement, new oil unit, elec. HW (new), heavy wiring, all copper piping. Extra room. Drive-in garage. New roof. Garden developed. All in lovely shape. Asking $10,700. Terms.
Call R. COX, EV 5-2491

"NEW LISTING"
FAIRFIELD
BEACON HILL
PARK & SEA

Charming older home situated on a quiet street, just 1 block from the sea and 4 blocks from shops and buses. 2 bedrooms on main floor plus 2 small up. Spacious living rm with FP and HW floors. Large dining room. HW floors. Family kitchen with pantry and new suites of cupboards. Full bsmt. new O-O-M heat, new wiring. Double garage. Full price $?,??? terms.
BRUCE COLEGRAVE, EV 5-2491

ESQUIMALT
$1000 DOWN
FULL PRICE $5,800

Older home on quiet street featuring 3½ bedrms, large kitchen with W and C stove, comfortable living rm. Nice lot with greenhouse, fruit trees, etc. TAXES $?.?? YEAR. BALANCE $?? MO.
IRCE JAMES, EV 5-2491

OAK BAY
2424 CENTRAL

Here is a lovely stucco home having 2 large bedrooms, a large electric kitchen, nice living room, full basement, automatic oil heat. A beautiful lot with many fruit trees and flowers. Shown one block. Buses every 10 minutes. Phone view by appointment only. Asking $?,???.
JACK TRUEMAN
EV 5-2491 or EV 3-4417

JUBILEE
3 BEDROOMS

3 years old, full basement. At the end of a dead-end street. Drive-in garage. Automatic oil heat. Large electric cabinet kitchen and 3-pc. vanity bathroom. Close to schools, shops and transportation. Large NHA mortgage available. Asking $?,???.
JACK TRUEMAN
EV 5-2491 or EV 3-4417

Outstandingly
Different
Oak Bay North

Designed exclusively for the University Professor or Executive who wishes the ultimate in good planning and spacious rooms. This new home has been built by one of the city's best contractors and is now ready to move into. Extra large living room with fireplace, separate dining room. One of the nicest kitchens I've seen with built-in range and oven, oodles of cupboards, large dining area—this room has Armstrong vinyl floors, in off white, flecked with gold. Sunderk off. Three good sized bedrooms, with a full bathroom off the master bedroom. A further four-piece bath plus another two piece. Large completed rumpus room. Full basement, double carport. Shake roof. CLEAR TITLE AT
$30,000
Large mortgage available. To view this beautiful home just dial 383-6741 anytime.
Ask for John Molyard
Northwestern Securities Ltd.

BLEGG BROS. CONST. LTD.
GR 9-1125 EV 6-2975

3 Bedrooms — Full Basement
A level entrance home with black top driveway, oak and vinyl floors, large kitchen with mahogany cabinets, vanity bath, colored fixtures; and many other extra items. $?,??? down, payments, P.I.T. $???.

3 Bedrooms — Split-Level
A very attractive home with etched windows, shutters, low window, used brick and cedar siding exterior, fireplace with black walnut feature wall.
Payments, P.I.T., $??? Full Price $16,???

A possible 6-bedroom home in a new, low-taxed area. This home is located on a large 70' treed lot and has a carport, blacktop driveway, feature wall; roughed-in plumbing down, colored Empress sea cabinets and many other extras.
Payments, P.I.T., $101
Full Price $16,???

We have other homes available as well as those mentioned above. For further information or appointment to view, phone
Bill Knowles (eves.) GR 5-2801
Grant Marcus (eves.) EV 6-2975

XXXXXXXXXXXX

OLD CHARM
TALL TREES

Beautiful garden with shrubs, flowers and roses! A 2-bedroom, full basement home in EXCEPTIONALLY good condition! Newly redecorated, shiny oak floors, fireplace in the cozy living room, separate dining room! Dry basement with automatic oil heat. Heavy wiring and copper plumbing! Located on a quiet street very close to all conveniences.
FULL PRICE $10,900
Clear title property, reasonable down payment, EASY TERMS! Exclusive with MR. WEGEN of Newstead Realty, EV 2-8117 ANYTIME.

XXXXXXXXXXXX

DRIVE BY 615 LAMBIE DR.

By Owner, 3-bedroom or 2 and den, upgraded, 1,247 sq. ft., full basement home. Attached carport, sundeck at rear, brick to ceiling fireplace living room, extra, roughed-in plumbing, etc. $16,973. $2,000 down or $16,500 cash to mortgage. Call GR 9-2830.

TO CLOSE AN ESTATE

1723 Bank St. Older family home, 4 rooms plus large kitchen and bathroom on main floor. Open staircase to large unfinished attic. Basement. $8,000. Offers considered. EV 4-0514 during office hours.

BY OWNER — 2 BEDROOMS. Oil heat, basement, carport with sundeck. Low taxes. Close to town. $8,950. GR 9-2340.

150 HOUSES FOR SALE

BROWN BROS. AGENCIES LIMITED
1105 Blanshard Street
EV 5-8171 DAY OR NIGHT

UPLANDS
BEACH DRIVE
OCEAN VIEW
8 ROOMS
3 SETS PLUMBING

Executive-type contemporary residence 4 bedrooms with space for 5th. Exceptionally handsome living room 20x15. Dlt 12x12, five-star kitchen with spacious nook. Dual control oil heating. Approx. ¾-acre lot with semi-wooded grounds. One of the finest locations in Greater Victoria. Owner leaving city, must sell.
$?,???
Financing to be arranged
EXCLUSIVE LISTING
Call A. G. Hill, EV 4-0491

MAYFAIR
3 Bedrooms—$2,500 Down

Cosy LR with FP, oak floors, dining area, compact oak-tile kitchen. Full high basement. Space for extra rooms. New automatic oil heat. Lovely condition. One block from Mayfair on quiet dead-end street.
Only $10,???
EXCLUSIVE
Call Mr. Pearce, EV 5-6771

3461 SALSBURY WAY
LOVELY LOCATION

A delightful little 2-BR home, bright LR, FP, oak floors. Elec kit, range included; 3-pce bath. Full bsmt. New O-O-M furnace. Lge lot. A charmer in a very desirable location. Good terms.
$?,???
Call Mr. Pearce

HAULTAIN
$1,500 DOWN—$85 MO.

$9,???—Full price for this WARM cedar stucco modern bungalow. Excellent condition. Comfort here in this spacious living room with FP, two bedrooms, large electric cabinet kitchen with dinette, UTILITY ROOM and attached garage. Oil heat. No stairs and on bus line. Call MR. THORNELOE, EV 5-8771.

A GLEAMING BEAUTY

"Better than Brand New"
DELIGHTFUL ATMOSPHERE . . . High location . . . Easy approach . . . Among GRANDEUR of beautiful trees and surrounding homes . . . BEST QUALITY CONSTRUCTION . . . Well planned, FULLY COMPLETED Bungalow . . . It can be yours . . . This home is of the finest type, as many LUXURIOUS, SPACIOUS extra features. Charming SUNNY BRIGHT LIVING ROOM . . . It's "spacious and gracious" with a most attractive open fireplace . . . Well planned bright dining room . . . This SUNNY BRIGHT KITCHEN is also VERY SPACIOUS with many, MANY "gleaming cabinets" of superior construction. Attractive THROUGH HALL PLAN serving the SPACIOUS "twin size" bedrooms and the well planned four-piece bathroom . . . ALL ROOMS are on VERY CONVENIENT . . . a generous supply of other closets and storage. Thoroughout . . . Full size HIGH BASEMENT with completed RUMPUS ROOM . . . SEPARATE GARAGE of superior quality construction with EASY LEVEL ACCESS and is attached to the bungalow by LANDSCAPING that is almost PERFECT and enhances this SECLUDED, easy-to-get-to location . . . HERE is a lovely MODERN BUNGALOW finished in a SUPERIOR manner . . . It is BETTER THAN BRAND NEW and can be purchased at a price CONSIDERABLY LESS than replacement costs . . . ATTRACTIVE TERMS . . . Quick possession . . . Phone CLIFF STRETCH at his residence, 385-7476 anytime . . . OFFICE, EV 2-9145, Victoria Realty Ltd.

F. N. CABELDU LTD.
1212 Broad St. EV 3-7174
Established 1930

ROYAL OAK AVE.

This architect-designed home, just four years old, has been dramatically reduced in price to effect a quick sale. Quality built throughout on a 120'x200' lot in a high location this home comprises L.R. 22'x15' with massive stone fireplace, three bedrooms, kitchen with built-in appliances, dinette, 4-pce. bathroom and extra toilet. Attached garage. Cost to owners approx. $?0,??? now offered at outstanding value of
$22,000
Call R. F. Gordy, EV 3-7174 or res. GR 7-6732.

OAK BAY SOUTH

All offers considered on this five room bungalow that needs work. Full basement, oil heat, fine lot, early occupancy, low taxes.
Full Asking Price $11,900
Mr. Hamilton, GR 7-1555.

CITY BROKERAGE
EIGHT MONTHS OLD
FAIRFIELD

Three-bedroom home on large landscaped lot. Home is like new and has many extras. Large cabinet kitchen and thru hall. Living room is 18x16 and features raised hearth fireplace. Full cement basement with additional fully finished bedroom. Roughed in plumbing for extra bathroom. Large sundeck has plastic wind-screen. Full price $19,300. Could be had for $2,500 down payment. Phone P. Sivertsen now at 386-3547.

$200 DOWN

PLUS OWNER PARTICIPATION BUILDS YOU A NEW 2 OR 3 BEDROOM BASEMENT HOME
CALL F. J. BUTLER REALTOR
EV 5-4108

UNIVERSITY-
LANSDOWNE AREA

Three-bedroom ranch-style home. Only $13,900. For appointment phone EV 3-9833.

OPEN HOUSE

Follow the arrows at Langford. New 3-bedroom homes. You name the down payment. Strathmore Park, Langford.

150 HOUSES FOR SALE

OAK BAY REALTY
FOR OAK BAY HOMES

OAK BAY GOLF COURSE
BEAUTIFULLY LANDSCAPED
IMMEDIATE POSSESSION

Large attractive living room, separate dining room, cabinet kitchen, two-piece bath, and utility room. Full high basement with garage set on ½ acre lot, close to school, bus and shopping centre. Asking price only $16,900. Call W. McMahon, GR 7-1438 or office EV 2-9145.

OAK BAY-WILLOWS
$1500 DOWN
$7800 FULL PRICE

This immaculate little cottage is being offered at this very, very modest price as the owners must leave for Vancouver almost immediately. Large living room, 2 good size bedrooms, kitchen with dining area and a small utility room. There's a small well-landscaped garden. This home is situated on a street of very nice homes in the Willows area. Phone Mrs. Broome to view, EV 5-7707 anytime.

$?500
$1150 DOWN

OAK BAY NORTH, a handy location close to shopping centre, schools and transportation. A pleasant living room with granite fireplace, 2 bedrooms, large kitchen, full basement with driveway. Some decorating needed here, an excellent buy at $?,???. $1,150 down and $65 per month. For appointment to view, call A. E. Gower or C. G. Giddy, EV 5-7707 anytime.

$19,500

This 3 bedroom home has all the amenities required for a growing family. The living room is 15x14, dining room 12x12. Kitchen is complete with dishwasher. There is a nice height eating area and large sundeck opening off it. The family-size bathroom has a large vanity and enclosed shower doors. You will be impressed by the extra cupboard space in this home. There is a rumpus room downstairs plus a 2-pce bath and more room for development. This home is set on a large nicely landscaped lot. See this home with Mrs. D. R. McLeod, EV 5-7707 anytime.

UNIVERSITY AREA
SIX BEDROOMS
SECLUSION

An atmosphere of spacious family living is very evident in this splendid home with its large (146x120) secluded lot. The ample play area screened from the street. Pleasant remodelling of this home lends itself to modern living with room sizes which are so hard to find. The living room is 16x22. Dining room 15x10, den 14x14. The SIX BEDROOMS are arranged 4 upstairs and 2 downstairs. COMPLETE BATHROOMS on both floors. Basement has children's playroom and workshop. A wonderful home to bring up the LARGER FAMILY. Full price only $?7,900. IMMEDIATE OCCUPANCY. Appointment to view, call Don Whyte, EV 5-7707 anytime.

MEARS & WHYTE
OAK BAY REALTY LTD.
2188 OAK BAY AVENUE

BYRON PRICE
1314 Quadra

GORDON HEAD
NEW $11,900

This lovely SHAKE ROOF bungalow is situated on a landscaped lot WITH L-shape LR-DR panelled MAHOGANY on one wall. The FP has CANTILEVERED HEARTH. Kitchen has U-shaped cabinets and DINETTE eating area. UTILITY room off the kitchen. 2 large bedrooms with FULL CLOSETS, VANITY bathrm. TILED and COLORED FIXTURES. Extra large cupboard space and linen closet. Playground is close by. Call V. Wong, EV 5-2455 anytime.

OAK BAY
IMMEDIATE POSSESSION
$2,000 DOWN

You can have immediate possession to this 3-BR home, only a block from the sea. Ideal for retired folks. 2 large bedrooms, large kitchen with eating area, attractive living room with fireplace, full basement. Carport. Asking $?,??? with $2,000 down payment. Taxes only $1?? a yr. net. Contact N. Krienke, EV 5-2455 anytime.

$500 BONUS

Plus all the saving of the new increase in cost of labor and materials which will take place in January. We can only handle so many houses in the winter rush. Be the 1st to get the best benefit. Dealing with us you avoid misunderstanding, you get the best price and quality possible and the most important, we are reliable builders. Many reasonable sites and plans to choose from. Most reasonable down payment. Take advantage of the above, phone Kampi Construction at 386-6182.

SEA GLIMPSE
WILLOWS PARK — OAK BAY

Attractive nine-room family home for the executive or professional man, perfect for entertaining and family living. Four bedrooms, den, 32' living room, recreation room, full basement, hot water, oil heating, 2½ bathrooms. Double garage. Price $28,500, and on terms. To view this dandy call EV 6-3941, MARCONI REALTY 620 VIEW

GOSWORTH—HILLSIDE
$500 DOWN
PAYMENTS ARRANGED

2-bedroom, no basement, bungalow. Living room with hardwood floors, oil kitchen, elec. hot water, 3-pce. bathroom. Lot 60 x 110. FULL PRICE, with terms $?,??? To view, CALL STAN SAGE, 384-4347, or Johnston & Co. Off. 385-2471.

CADBORO BAY
2867 CHERRILEE CRES.

Builder's own home. Three bedrms., swanned ceiling in living room, birch pine separate dining room, finished rumpus room.
REDUCED TO $?2,??? Phone GR 7-3738 for appt. to view.

150 HOUSES FOR SALE

VICTORIA REALTY LTD.
716 View St. EV 2-9145

$?00 DOWN
3671 McIVOR ST.

Will give you possession of this newly decorated 2-bedroom home in a good area. Close to shopping, schools and university. Lovely secluded lot with fruit trees and separate garage. Full price only $?,3??. Have a look and make us an offer. H. K. Lees, 477-4727, or office EV 2-9145.

2101 NEIL ST.
OAK BAY

9 years old. 3-bedroom bungalow in spotless condition, oil, package heating and basement. Close to Carnarvon Park. Full price $17,500. Call Harold Ware, office EV 2-8168, or Res. EV 2-1461.

UNIVERSITY AREA

Lovely and easy is this 4-room, full-basement bungalow, surrounded by nice homes, in a most desirable district. Built only six years ago, the living room has an attractive fireplace and planter. The electric cabinet kitchen has a good eating area, and both bedrooms are spacious. Asking price, $12,500. Don't miss it. Call Tom Mottershead, 383-6039, or office EV 2-9145.

1600 SQ. FT.
GORDON HEAD
VLA SIZE LOT

Owner must sell this outstanding home of large living room, family dining room, spacious kitchen, three bedrooms, four-piece bath, and utility room. Full high basement with garage set on ½ acre lot, close to school, bus and shopping centre. Asking price only $16,900. Call W. McMahon, GR 7-1438 or office EV 2-9145.

OPEN HOUSE

Saturday, Sept. 26th 2:00 to 5:00
3945 Shorncliffe N.

Brand new 3-bedroom MEDALLION home, excellent floor plan, colored bathroom fixtures, kitchen with exhaust hood, open stairway with wrought iron railings to daylight, full cement basement. Large, uncrowded recreation area, workshop room, full laundry facilities, finished plastered washroom with tiled shower. Attached carport, small sundeck at

150 HOUSES FOR SALE

B O O
BOORMAN
M A N
INVESTMENT CO. LTD.
121 Government St. EV 3-7124

3315 COOK STREET
is a home with 2-way appeal—in and out. The grounds are somewhat neglected. It could be a showplace. This is a small home and rules out a family. Suggest retirees or couples drive by.
$15,250
Exclusive. D. Garside, 383-7124 anytime

NEAR SEA
HOME PLUS SUITE
In very nice condition inside and out. 3 Bdrms for owner plus self-contained suite rented at $60.
NEW OIL HEAT
NEW WIRING
NEW PLUMBING
$16,950
Try your terms
Phil Simpson, 383-7124, anytime.

LUVERLY
If you are a sq. ft. 8 and c. buyer this 1000 sq. ft. 3-yr-old 2-BR home will really interest you. Featured are • 13x17 LR, DR, Nook, Fireplace, wired for W&D, O-O-M, oak floors, greenhouse, secluded patio, fruit trees, excellent district, close to everything.
PRICE: $11,900 TERMS
Peter Bowden 383-7124 anytime

BEST BUY IN TOWN
Lovely 3-BR bungalow featuring, raised hearth FP in LR, full panelled wall, DR, 5-star kitchen, built-in oven and range, vanity bath, OOM furnace, fruit trees, drive-in garage. Practically new. Terms—$2,650 down and $109 per month at only
$15,750
C. Warren, 386-7124 anytime

OAK BAY
$15,900
A modern 3-BR home in a popular area. Attractive LR with FP, dining area, compact kitchen. Many additional features. Full bsmt. Double carport plus paved parking or boat storage area. Top condition throughout. Clear title.
E. Graham, 383-7124 anytime

MT. TOLMIE SLOPE
FAMILY HOME
This outstanding modern bungalow of 1330 sq. ft. features: planters, 3 baths, large w-w carpeted LR and DR, 3 BRs, 4-pc bath, easily worked kitchen with table area. Full high bsmt. 20x12 rec. rm. plus bar, extra plumbing and drive-in garage. Built by one of Victoria's best contractors.
$18,500
Stan Cornish, 383-7124 anytime

EXTRAORDINARILY SMART!
Almost new, in Oak Bay and offering a combination of most unusual design, attractive location and quality construction and decor. A 35 ft. frontage, 60' garden overlooking a semi-secluded garden, a de luxe cab kitchen, electrically equipped and an unique separation of adult from children's quarters are some of the more desirable features. Worth your while if you dislike the mundane.
ASKING $28,500
TERMS CAN BE ARRANGED
Phil Simpson, 383-7124 anytime

FINANCIAL SURVEY LIMITED
1324 Government Street
EV 6-9305

SPARKLING NEW
6 ROOMS
ONLY $2,311 DOWN
BAL. $86 MONTH
and ready for you to move in. A really lovely home with cathedral entrance, 3 good bedrms, 4-pc. vanity bathrm., de luxe kitch. with mahogany cupboards and copper hood fan, spacious living and dining rm. with glass doors to a large sundeck over the attached carport. Full high basement with lots of room for future rooms and roughed-in plumbing for extra washroom. Excellent location on the McKae - Cedar Hill area. Wonderful value at $16,900.
R. W. Anderson, EV 4-8305, EV 2-9917

RETIRING
IN SOUTH OAK BAY?
Let me know you this comfortable little 4-rm. full basement bungalow situated on a nice level garden lot on a quiet street in South Oak Bay. To effect a quick sale owner (widow) is willing to accept a very reasonable price of only $7,950 for this well located property. View by appt. only. Exclusive. Mr. Seeber, EV 4-9805; EV 5-2875.

ONLY $6,900
RETIREMENT BUNGALOW
OAK BAY BORDER
BRIGHTON-FOUL BAY AREA
Attractive, modernized and spacious 3½-rm. stucco no-basement home situated on exceptionally well landscaped garden lot. Fully fenced and large garage. This low priced property has frontage on 2 quiet streets. Shown by appt. only. Exclusive. Mr. Seeber, EV 4-9805; EV 5-2875.

KER & STEPHENSON
LIMITED
640 Broughton Street
EV 5-3411 Day or Night

FAIRFIELD
GOOD AREA
Low down payment. 3-3 bedrooms. Large living room, fireplace. Family kitchen. Full basement, oil heat. Vacant. A real buy in this desirable district.
$10,500
Bill Fellon, anytime. EV 5-8411.

WATERFRONT
ON BEAUTIFUL
PORTAGE INLET
A real quality home on a lovely treed lot. Seclusion and privacy. 2 large bedrooms, 1½ baths. Most comfortable living room, fireplace, dining room. Convenient kitchen with built-in oven and range, breakfast nook. Spacious covered sundeck offering outdoor relaxation and privacy. Tastefully decorated. Wall to wall carpets. Carport, close to all conveniences. A real buy, first time offered. New listing. Terms to suit.
$19,000
Bill Fellon, anytime. EV 5-8411.

ONLY $14,500
TOWN & COUNTRY AREA
3 GOOD BEDROOMS
Artistically inclined? Then this is for you! Living room has corner window, attractive fireplace, wall-to-wall carpeting, cabinet electric kitchen with good eating area. Downstairs has rumpus finished with chip-board panelling, built-in bar, extra bedroom. Drive-in garage, utility area. First time on the market. View with JOYCE MILLER, 386-3331, Colony Realty Ltd.

OAKLANDS
Most attractive, no-step bungalow on quiet street of new homes. Delightful floor plan featuring extra large living room with fireplace, two bedrooms, bright electric kitchen with nook and separate utility, auto oil heating. Immaculate condition. Small lot.
Full Price $9,200
F. G. JACKSON REAL ESTATE
611 FORT ST., EV 2-0832 ANYTIME

TRADE NEW FOR OLD
We will put you in a new home at your choice at no cost to you. Lots to choose from. GR 7-1793.
GILMOUR CONST. LTD.

150 HOUSES FOR SALE

RANDALLS LTD.
737 Pandora EV 4-8109

CORDOVA BAY
A four-room cottage on large garden lot with fruit and flowers. Cottage needs renovating. A few hundred feet from seashore. Price $3,000 on terms or cash offer.
Mr. Randall anytime EV 2-9447

MT. DOUGLAS PARK
Here is a first-class, 1-yr-built, split-level home with 3 bedrooms. Living room is adorned with attractive owner fireplace, lovely dining room, ultra kitchen with very large dining area. Master bedroom has dressing room-ure vanity bathroom adjoining. Sundeck, this is a pleasing floor plan. Excellent construction throughout with nice view to the mountain. Payments as low as $115 per month incl. interest (only down payment would be considered. Reduced $700 to $17,900.
A. Kleinman, eves. EV 2-4653.

VICTORIA WEST
3 BEDROOMS
A good bungalow with full basement and H.A. furnace, elec. range in kitchen. Full price $6,800. Offers on down payment considered. This home is just vacated and will be decorated.
Bill Sudbury, eves. GR 9-3464

FAIRFIELD
3 bedroom, approx 5-year-old house. Living room, fireplace, dining room, eat-in kitchen, hdw floors throughout. Full basement, plg oil heat. Asking price $14,900.
Betty Buxton, EV 2-5447 anytime

FERNWOOD
$3950
Older bungalow, living room, three bedrooms, bath, cab kitchen, basement with C and W furnace. Low down payment and easy terms.
Bill Sudbury, eves. GR 9-1908

LOW DOWN PAYMENT
2 LARGE BEDROOMS
This most immaculate, quality home must be sold. Located on Shelbourne near Hillside. Utility off beautiful kitchen. Lge. living room with fireplace. Full basement—level drive-in garage. Hand hse garden with patio and fruit trees. For the working or small family, or just retired who want to enjoy life. Any down payment would be considered. Reduced $7000 to $17,900.
A. Kleinman, eves. EV 2-4653.
RANDALLS LTD. EV 4-8109

A. BERNARD & CO. LTD.
635 Fort Street EV 4-9215

CADBORO BAY
Drive by 2452 Cameleon Road to inspect this home. 3 BRs, L-shaped dining room with view of secluded garden. On sewer. Close to schools, university and shops.
$16,950
Gordon Schenck
EV 4-9335, EV 2-6746

LOW DOWN PAYMENT
IMMEDIATE
POSSESSION
A good sound older home near Victoria High School. Large L.R. and D.R.—large kitchen, electric range and garbage burner included. Two bedrooms and bathrm. Efficient oil heating. A very good fenced lot, separate garage. Reduced price
$6,950
Sam Francis
EV 4-9335, GR 9-4810

SOOKE
1 ACRE
Fully furnished 2 bedrm trailer on approx. 1 acre of valuable cornerply. All birch panelling. Auto oil heat, gas cooking, electricity, city water. On concrete. Concrete covered patio 8x30 ft. Mountain view. On corner of Grant Rd. on West Coast Road. Full price.
$10,000
D. Okker EV 4-9335, GR 9-4301

CLARKE & WALLACE
Realty Ltd.
630 Broughton Street
Across from Eaton's Car Park

DUPLEX
Located in good rental area of Esquimalt. Clean, large, bright suites entirely self contained. Newly decorated. Immed. poss. Only $8,900 with terms. To view phone R. Bussey, EV 4-8778 or C. Baird, EV 4-0483, office EV 5-8794.

ESQUIMALT
• 4 BEDROOMS
• 75 P.U.T.
• $2,000 WILL HANDLE
• DOUBLE PLUMBING
• 15x16 LIVING ROOM
• CABINET KITCHEN AND DINING ROOM
• FULL HIGH BASEMENT O-O-MATIC HEAT
• ASKING ONLY $14,200.00 TO VIEW, PLEASE CALL MR. DYER, 383-6794, RES. 385-4808

DOUGLAS REALTY LIMITED
1710 Douglas Street EV 5-8784
(Opp. Hudson's Bay Store)

TWO FINE
UPLANDS HOMES
English type and artistic home of 4 BRs, 2 baths, rms., brick fireplace. Bright kitchen with oil range. SPOTLESS. No steps. LOW, LOW TAXES. Bus close. HURRY FOR THIS ONE. Mrs. Ramsdale, EV 3-6112. McCandless Realty, 830 Fort St.

BY OWNER — LARGE OLDER home, large rooms, 2 bathrooms. Large corner lot. Close to town. $13,500. EV 2-9088 after 5 p.m.

150 HOUSES FOR SALE

TOWN & COUNTRY
REALTY LTD.
859 Douglas Street
EV 2-7276

OPEN HOUSE
881 LESLIE DRIVE
1:30 P.M. to 4 P.M.,
FRI. & SAT.
Come and see this retirement or starter home. This cozy 2-bedroom full basement home, framed with flowers and fruit trees, must sell now. Asking $10,750. $2,500 down. Comp. terms and try your offer. For viewing phone F. CROCOMBE, EV 2-7276.

FAIRFIELD
A pleasant stucco bungalow with an excellent interior design of living room, open fireplace, 2 spacious bedrooms, kitchen and dining. A nice sunroom overlooking the small secluded garden. Full basement. Oil heat. Garage. If you require a beautifully maintained home in a quiet, close-in residential area, see this for real value.
$13,500
MR. O'TOOLE
Call anytime BC-7276

OAK BAY
Luxurious semi-detached home in superb location. Seven rooms each side. Modern. Hot water heat. One side leased—one side available. Superb scenic and marine view. Top return for your investment. $10,000 will handle. Exclusive with D. Downey, 386-7276.

DRIVE BY
2470 BEACH DRIVE
WILLOWS BEACH
Quality built home, a choice location on two lots, 100 ft. on Beach Drive. Consists of 5 bedrooms, 2½ baths, den with fireplace, very modern kitchen with Frigidaire stove, dishwasher and new garburator included. Separate dining room, large bright living room 20x15. Full basement with rumpus room. Separate double garage. Oil hot water heat. Asking price $28,500 with low down payment. Open to offers. R. HANSON, EV 2-7276 or res. GR 7-8720.

MOVE IN TODAY!
$2000 DOWN
3 YEARS OLD
3 BEDROOMS
FULL BASEMENT
HIGH VIEW
A home with every convenience and on sewer too! $15,400. Phone A. E. Plater, GR 8-2852, EV2-7276

OAK BAY
An opportunity such as This is rare
2 BEDROOMS exquisitely decorated with wall-to-wall carpeting.
SPACIOUS LIVING ROOM, the detail in appointments is superb... lovely fireplace.
DINING ROOM is large enough for a 8-piece dining room suite. Finished off with a beautiful chandelier.
KITCHEN recently decorated, cozies up room for a large family.
EVEN THE BASEMENT is finished—walls, floors and ceiling.
$14,900
With easy terms
Call Gordon Stevenson, EV 2-9117 or EV 5-1758. Newstead Realty Ltd.

B.C. LAND
& Insurance Agency Ltd.
922 Government Street

TEN MILE POINT
SEA VIEWS—
SECLUSION
Beautifully appointed, executive-type home; six spacious rooms plus basement rumpus room; ladies' dream kitchen with glass doors to sun verandah.
PRICE $23,500
View anytime, call Len Cook or C. Carpenter, 386-5535

OAK BAY
LANSDOWNE PARK
Excellent 3-bedroom stucco bungalow situated on a nice lot with trees at the back. Large L-shaped living room-dining room with brick fireplace, electric cabinet kitchen with breakfast area, 4-piece bathroom, sun deck off dining room. Full cement basement with roughed-in plumbing and space for extra rooms. 6% NHA loan.
Price $18,950
EV 2-7777 — Mr. Cook — 386-5535

MONTREAL TRUST COMPANY
1057 FORT STREET EV 2-7111

JUBILEE
Two-bedroom stucco bungalow with automatic oil heat. Basement has extra bedroom. Owner leaving town and must sell. Note low price of $9,500 with $1,500 down. Don't be disappointed. Call soon.
JOHN WATSON
GR 7-3677 or EV 6-2111

1145 McCLURE
DRASTICALLY REDUCED
Must Be Sold to Settle an Estate. This fine older five-bedroom home. Large public rooms, triple plumbing. Excellent guest house, real home or duplex potential here. Drive by today and phone soon.
Immediate Possession.
MRS. M. L. GEARING
386-2111 or EV 2-0595

MODERN BUNGALOW
LOW DOWN PAYMENT
Lovely garden, trees. IN NEW CONDITION — 2 large bedrooms, living room with fireplace, oak floors, dining room, up-to-date kitchen, handy utility room and other fine features! Top city area, quiet neighborhood!
OWNER IS FORCED TO SELL!
ASKING $11,950
Low down, easy terms!
WHAT'S YOUR OFFER?
Exclusive with Mr. HEGEN of Newstead Realty.
EV 2-8117 ANYTIME

CITY BROKERAGE
4 BEDROOMS
4 YEARS OLD
New listing. You could be the proud owner of this very attractive home on over 1/3 acre of nicely treed property. Only $17,500. Call Lily Sutherland EV 6-3547 anytime.

FAIRFIELD
Cozy 2-bedrm. O-O-Matic home, good basement with finished room and driveway garage. Priced for a quick sale.
$10,950
Will consider trade for revenue. See this with Charlotte Bacon, EV 6-3231, Colony Realty.

$450 DOWN
Family home or as legal duplex. Vacant Oct. 1. $7,550 full price. View at 2124 Ridge Rd. EV 5-7561 evenings.

TWO-BEDROOM, FULL-BASEMENT home. High location. Good starter or investment. To view call MRS. G. PEPPER, Northwestern Securities Ltd., EV 5-6741.

O. A. KASAPI GUARANTEES A modern and reasonable home. Call 477-3402 for information.

CRAIGDARROCH BY OWNER. large 3-bedroom bungalow, 1700 sq. ft. EV 3-2380.

LOVELY, NEW, EXECUTIVE home L.D. payment or property. 385-3508.

LANGFORD AREA. NEW 3-BEDroom house, 1,200 sq. ft. Low down payment. GR 8-1724, Bob or Cec.

FOR CHEAPER TAXES AND better living, see Grant & Jenkins at Langford, GR 8-1728.

OAK BAY, CLEAR TITLE, $150 Newton St., $15,900.

150 HOUSES FOR SALE

MOREY
&
JOHNSTONE LTD.
1136 Govt. opposite Eaton's
384-4294 day or night

Do You Need a Home in
VIEW ROYAL
I have a lovely large, 3 BR, split-level also a 2 BR home very nice, available. Both houses have a little acreage. Would qualify for V.L.A. Or a new 2 BR home will be finished in 3½ months. Choose your own finish. W. A. Frebold, 386-4294.

ESQUIMALT
ESQUIMALT
A MUST to see is this ONE-OWNER home on the market for the FIRST time. A very attractive bungalow located amongst nice homes and close to schools, bus and shops. Two large bedrooms, through hall plan, large living room, family-size dining room and bright sunny kitchen. Sep. Secluded, backyard, fully landscaped. Full price $15,000 with attractive terms available. Phone Mark Zabel at 386-4294.

VALUE SUPREME
YES SIR, HERE IS A SPACIOUS, WELL-DESIGNED SEMI-CONTEMporary home 3 years young. A-1 area. Convenient to schools and shops. Street level entrance. (No steps). Wide entrance and thru hall, large living room with feature fireplace. Indirect lighting, etc. 4-star kitchen. Cupboards galore, plus Taupan 400 range. Family dining room with French doors to secluded sun deck. Vanity bathroom. 3 large bedrooms. All with large cedar cupboards. Full basement is high and bright. Well finished family room with fireplace, etc., laundry room. Plumbed for W and D. Extra bedroom facilities. Workshop and O-O-Matic heat. Priced below replacement. Good terms. Truly a bargain at $18,950.
Please call Roy McGillivray at 386-4294 anytime.

$10,950
GORGE DISTRICT
Excellent retirement home. 2 BRs, large living room with carpet and fireplace. Automatic oil furnace. About 10 years old. 1 block to bus and stores. No steps. Drapes, electric range and fridge all stay. Terms if desired. C. Walsh, 386-4294.

••• JOHNSTON •••
&
COMPANY
LTD.
1346 BROAD STREET
OUR 43rd YEAR

2 BEDROOMS
$7,000 FULL PRICE
NEAR VICTORIA HIGH SCHOOL
O-O-M heat, completely rewired. Large living room with W-W carpet, family kitchen with pantry on good lot with blacktop driveway. Discount for cash. To view call G. MacDONALD, 385-2471 anytime.

A HOME FOR MOM
AND DAD
If you require a home for mom and dad, here is a gem. Built 10 years ago for the owner, there is a lovely little living room with fireplace, dinette, kitchen and one bedroom. A treed lot with lawns and shrubs, situated right at the bus stop. Exclusive listing. First time on the market, for just $8,950 with good terms. Call RAY RAWLEY to view, 385-2471, anytime.

3-BEDROOM BUNGALOW
FULL PRICE $9,500
Situated on quiet street, shaded by oak trees. Plumbed and wired for washer and dryer. Large electric kitchen with nook, 13'x14' living room with fireplace. Part basement with attached garage. To view, call G. MacDONALD, anytime, at 385-2471.

ATTENTION VALUE
SEEKERS
$750 Down
$7,900—$8,900
Tired of renting? So is the present owner. She has 3 lovely 2 and 3-bedroom homes in Langford that must be sold this week. No reasonable offer refused. Call BERT TIPTON, 385-2471, anytime.

UNIVERSITY REALTY LTD.
3839 SHELBOURNE ST.
477-1855

JUBILEE GEM
Here is a fine family home, older mind you, but its charm has been enhanced by owner's careful attention to an extensive modernization program of the main floor area. Feature wall-to-wall carpeting in the living room and family size dining room. Built-in range and oven in the kitchen. Four bedrooms to accommodate a growing family. Full hot water heating system. As an added bonus there are two up-stairs suites presently rented to two charming ladies. Outside exterior and roof have been up-dated. Separate garage—secluded back yard with fruit trees.
Have I said enough? Oh, yes! Asking $22,500.00.
Call Mr. Fortune at 477-1229 to view.

GORDON HEAD
Just a few minutes from UVIC or city centre. Modern 3-bedroom home of approx. 1,350 sq. ft. Raised hearth fireplace in living room. The dining room and sunny kitchen nook overlook a spacious secluded rear yard with many mature fruit trees. Double drive-in garage—rumpus area with fireplace. Many more fine features for family living. Available for immediate occupancy. Call Mr. Fortune at 477-1229 to view. Asking only $19,500.00.

$250 DOWN
ONLY
Modern 2-bedroom home in Glen Lake area. Full price $8,950.

$1,600 DOWN
3-year-old home with pleasant rumpus room, fully landscaped lot and fenced back yard, beautiful home and below replacement value.
G. Stricker, Res. 382-4154

CORDOVA BAY VIEW PROPERTY
5170 Heckton Road
Overlooking Cordova Bay, out in Islands and Mount Baker. This new contemporary home has many unusual features. The main floor comprises living room, separate dining room, master bedroom with wash room off, all with sliding glass doors opening onto a 30 ft. long sundeck, kitchen, 2 bedrooms, bathroom and separate laundry room with direct access to the rear. The large entrance hall is on the ground level with adjacent area roughed in for playroom (sliding glass door to patio), bathroom plus two additional rooms. The furnace and store rooms are off the carport and entrance. Financing arranged to suit.
Price $26,900.
By Builder, MONARCH HOLDINGS LTD., EV 5-7413 or GR 9-5508.

ROCKHAVEN
$15,900
3-bedrm bungalow with 24' living rm, dining rm or family rm with open FP, elec cab kit, part basement. Sep garage. Rocky, easy-to-care-for lot in a most secluded yet convenient location. Phone Marian Price to view. Colony Realty Ltd., EV 6-3231 or EV 3-6129.

FOR SALE BY OWNER — $1,200 down, 9 months old, 1,160 sq. ft. 3 bedrooms. Spacious, fully equipped kitchen. Oak floors throughout. 4-piece vanity bathroom. Full basement, carport and sundeck. Full price, $13,500. 638 Ridgebank Crescent. GR 9-4138.

SOUTH OAK BAY
By owner. Small, charming, newly decorated home for sale. Good condition. $10,950. $4,000 down, 388-5664.

Winning Contract

By HOWARD SCHENKEN and RICHARD L. FREY

Cashing aces isn't always simple. Sometimes it takes a bit of detective work before you can deduce which ace partner is yearning to cash. Cover the West and South cards and see whether you would have found the right action to topple the slam contract.

South was a slap-dash bidder, but a good cardplayer — the type who make experts feel slightly nervous, wondering whether he's pulling a fast one. His two no trump rebid was unsound with no spade guard, but quite likely the partnership would have gone to slam just the same if South had made the proper bid of three hearts.

West had a safe lead against six no trump. Declarer won, guessed wrong on the hearts, and East's queen took the second round. What would you do in his position? East placed South with the spade ace for his two no trump rebid, and readily led back a club, looking for the hole in declarer's bucket. Now the slam was easily made; South throwing his spades on dummy's long hearts.

In such a situation, a defender should take nothing for granted. Admittedly, it seemed likely that South had the spade ace—but so what? Count declarer's trick. West's opening lead made it clear that South could not have more than three diamond tricks to add to his four-heart winners. If declarer had the spade ace, that would make 11 tricks in all. The club return from East could never be vital, but the spade return could be—and was.

(A Bell-McClure Syndicate Feature)

Vul: Both

NORTH
♠ K Q J 9
♡ K 10 7 6 3
◇ K Q 7
♣ J

WEST
♠ A 5 3
♡ 9 2
◇ J 10 9 6 5
♣ 8 5 4

EAST
♠ 10 6 4 2
♡ Q 5 4
◇ 8 3
♣ 10 9 7 6

SOUTH (D)
♠ 8 7
♡ A J 8
◇ A 4 2
♣ A K Q 3 2

The bidding:

South	West	North	East
1♣	Pass	1♡	Pass
2 N.T.	Pass	6 N.T.	All Pass

Opening lead: Diamond Jack

150 HOUSES FOR SALE

C. G. HEISTERMAN & CO. LTD.
Since 1864

FAIRFIELD
Four-year-old, 3-bedroom, full basement home. Large lot on "cul-de-sac" close to all conveniences. $17,900 full price attractive N.H.A. mtge. Call HARRY ATKEY Res., 385-6742

UPLANDS
3 BEDROOMS
SUNROOM
$26,500
Immaculate, 3-year-old home. Large L.R. separate D.R. Extra bathe on main floor, kitchen with dishwasher, full high basement with roughed-in plumbing. For appointment to view call M. BLANNIN, eves. EV 5-1193.

VIEW-TIFUL!
Large in size, reasonable in price. Exceptional in value. Three bedrooms, bee room, dressing rooms, large living and dining room, modern kitchen, full basement and hot-water heat. Situated near schools and shopping. Price $10,350 — $1,000 down. LON CHANEY, eves. GR 9-8128.

WILLOWS
OAK BAY
IMMEDIATE POSSESSION — Three bedrooms. Nice living room and separate dining room. Full basement. Package oil furnace. Price only $13,700, with terms. JACK SCOTT, eves. EV 6-0429.

1121 Blanshard Street EV 8-4181

BE MOST PROUD OF
THIS ONE
3 bedrooms, 2 bathrooms, plus roughed-in plumbing, rumpus room and 4th bedroom. Double carport with storage room. Combination floors of common oak, parkade carpet and vinyl floors and numerous other features, which make your investment safest. Situated in the most desirable district where ambitious people love to live. See it at 3506 Henderson Road where all schools are around it. NHA mortgage of $15,196 at 6¼% payable at $98.51 per month. Total price $20,900.
Phone Kasapi Construction Co. Ltd. at 386-6191 to allow you through and arrange for your down payment and extra financing if needed. (Taxes approx. $20.00 per month net.)

CANADA PERMANENT TRUST
1125 DOUGLAS ST,
EV 6-1361

LAST CALL!!
Drive by 3211 Harriet. Look it over! You can get into this home for $500 down and $65 a month. This includes taxes. This is better than renting! Total price is around the $7,300 mark. What has it got, you ask? Man, it has a full basement, oil-matic heat, new hot water tank, wired for range. Upstairs consists of living room, dining room, kitchen, a bedroom and another room used as bedroom. Vacant, immediate possession. Carport, fruit trees, near schools. Call JOHN DUNICK, EV 6-1361 or EV 2-3671 and move in for the winter.

$1.00 DOWN
$7,950 TOTAL PRICE
If you have an excellent credit rating and are tired of paying rent, it may be possible for you to purchase this two bedroom home for as little as $1 down and $75 per month. This home has a comfortable living room, large dining room, spacious kitchen, utility room and separate garage. The house has new wiring, new roof, insulation in walls and ceiling, and a good heating system. To view phone Mrs. B. Henderson at EV 2-8117 or 479-3645, Newstead Realty Ltd.

ESQUIMALT
TRI-LEVEL
Step in the front door of this tri-level, year-old house of dreams—and you'll love it. Eating area in the kitchen, rumpus room and double plumbing. L-shaped living and dining room. $17,500 with terms. Please call Shirley Alsdorf, EV 6-3231, Colony Realty Ltd.

REDUCED PRICES FOR SUMMER built homes. For further details phone Kasapi Construction 386-6191

OPEN HOUSE
875 BROCK AVE.
Langford. 3-BR split-level. Name your down payment. Trades invited. Full price $13,500.

SEAVIEW — 2809 ARBUTUS RD. New. 4 BRs, 2 full bathrms, dbl carport, full bsmt, sundeck. Fin floor area 1,850 sq. ft. Superb construction. Ph. Builder, GR 7-2907.

$1500 OR OFFER
and take over $3000 agreement at $35 per mo. 7%. 3 bedrooms, electric range, oil floor furnace, fruit trees. Almost ½ acre. Vacant. 4146 Grange Rd. off Roy Rd. GR 9-5486.

3-YEAR-OLD 3-BEDROOM, FULL basement modern home on 70x120 landscaped lot. Raised hearth fireplace. Hardwood floors throughout. $13,750. Low down payment. Please call 477-4821 anytime.

151 COUNTRY HOMES AND PROPERTIES

5 ACRES
3-BEDRM RANCHER
Fine location on Saanich Peninsula, low price and particulars please call Ruth E. Hutcheson, EV 4-9318, GR 4-2556.

ANOTHER 5 ACRES
Cordova Bay, 3-rm dwelling, barn, woodshed, city water.
Full price $16,000
Ruth E. Hutcheson, EV 4-9318, GR 8-2556.

250' RD. FRONTAGE
NEAR COLWOOD
Nearly 1½ acres, 4-rm home plus all the space for 2 more bedrooms.
Full price — $12,000
Ruth E. Hutcheson, EV 4-9318, GR 8-2556.

C. S. Montague Co. Ltd.

BRENTWOOD
PROPERTIES
GR 4-1141
$11,500—1.86 acres, barn, large clearing, 3-bedroom home, $1,500 down balance $80 a month.

$14,900—Facing sea at Brentwood, fine price and particulars please call.

$18,000—Beach Drive, 3 or 4-bedroom, sea view home, high location, wide frontage, trees, spot for pool. $5,000 down.

$16,900—Seaview, modern, large, 3-bedroom home, basement. Lovely condition. Terms.

Several ½-acre Building Lots with services, sea view, $2,500 each.
See Brentwood Properties Ltd.
West Saanich Road, opp. Texaco
GR 4-1141 evenings, GR 4-1735

SALT SPRING ISLAND
MOUNT BAKER
Beyond the Islands, lying across the sea, that waves and eddies 30 ft. below your picture window if you build on this 73 acre lot with 110 ft. frontage. Easy walk on access to a 500 ft. gravel beach.
$100 will hold $525 down and $52 per month to purchase. F.P. $5,250.
To see this and all property call Jim Tweedie, SALT SPRING LANDS LTD., Ganges B.C. Phone 537-5515 or 537-2134.

WATER VIEW
New 3-bedroom home, full basement, separate garage. One block off Pat Bay Highway, 8 miles north of Victoria. $16,500. Phone W. D. Macleod, GR 5-3011 evenings.

DEEP COVE
Across the road from waterfront, cottage with extra lot. $7,950, evenings, J. A. Bruce, GR 5-2423.
SIDNEY LOTS
A stone's throw from waterfront with water view, large lots $2,750. Phone evenings J. A. Bruce, GR 5-2423.
SIDNEY REALTY LTD.
GR 5-3622

Sidney • • • • • • • • • • North Saanich
GORDON HULME LTD.
Open Saturday
Sidney GR 5-1454

FLORENCE LAKE
Very attractive 3-bedroom home with 200 ft. of lakefrontage. Modern kitchen with dining area. O-O-M heat. Attached garage. Full price $12,900. Call Mr. Brotherston, Doug Lass Hawkes Ltd., EV 4-5128, residence GR 8-6089.

152 WATERFRONT PROPERTIES

1000 FT. SEAFRONT
Sooke: 15 acres, about 12 acres pasture, with gradual slope to sheltered seafront. Good fishing. Would make ideal subdivision or resort. Immaculate 4-room bungalow, extra room in basement. Outbuildings. Lovely views across harbor. This is an outstanding property. $32,000. Exclusive. P. G. Jackson Realty, Mr. Edwards, EV 2-9080 anytime.

SHAWNIGAN
EAST SIDE LAKE, CUSTOM-BUILT COTTAGE, PARTLY FURNISHED, RIGHT ON THE WATER, PRIVATE FLOAT $4,750, HALF CASH. CALL DEL BOEGH EV 5-9765, FAIRFIELD REALTY.

Lovely country residence of 3 bedrooms surrounded by approx 1¼ acres of choice waterfront property. You will love the large living room which has an unsurpassed view of the sea. The kitchen is a housewife's dream. Full basement with 2 extra rooms. Double plumbing. Everything in top condition. View by appointment only.
Price $17,500
R. F. Harris, EV 3-7174 or GR 7-2898
F. N. Cabeldu Ltd.

Large waterfront lots on beautiful NORTH PENDER ISLAND, serviced by power, roads, water, phone. LOW, LOW down payments. If desired. Fabulous, panoramic ocean views. EXCELLENT FISHING AREA. Convenient ferry service. Only 30 minutes from Victoria. Visit this charming island at NO EXPENSE OR OBLIGATION. Phone J. HENDERSON, EV 4-0631, Hagar & Swayne Ltd.

FOR SALE, GOLDSTREAM-FINlayson Arm waterfront. Secluded summer home. Kitchen, living room, 2 bedrooms, bathroom, sundeck. Also guest cabin, light and water. 1 acre with 100 ft. water frontage. 25 minutes from Victoria. $8,500. Terms. Phone owner, EV 2-7713.

WATERFRONT — NEW 8-ROOM home. By owner, $35,000. 9008 Turgoose Terrace, R.R. 1, Saanichton.

153 WANTED TO BUY HOUSES

OAK BAY
$14,000
CASH
URGENT
Wanted a two-bedroom home. Must be in good shape and have dining room and full basement. My client has sold his home and is anxious to purchase. For immediate inspection, please call A. F. Gower at EV 5-7707 anytime. Mears & Whyte Oak Bay Realty Ltd.

OAK BAY
$14,000
CASH
URGENT
Wanted—a 2-bedroom home. Must be in good shape and have dining room and full basement. My client has sold his home and is anxious to purchase. For immediate inspection, please call A. F. Gower at EV 5-7707 anytime. Mears & Whyte Oak Bay Realty Ltd.

ENGLISH LADY AND DAUGHTER require a secluded and spacious cottage. Positively must have a good drawing fireplace, and a private, fenced garden. Age of the building is not important as a preference for an older building has been expressed. Consideration will be given to a smaller cottage which could be extended. Please contact Mr. Shotbers, EV 2-2101 or GR 9-4487 eves. with price and details. All calls confidential.
Harry Foster Ltd.

ARE YOU JUST LISTING?
OR ARE YOU ANXIOUS TO SELL? JUST THINK — Do I really believe I can sell my own home, or is it just wishful thinking. We average over ¾ of a million dollars worth of sales each month. For satisfactory results call JESSIE McGRATH, EV 5-6741, Northwestern Securities Limited.

OCTOBER 14
is arrival day for a Californian who is going to purchase a waterfront home or one with excellent sea view—Mt. Douglas to Eplands area. $20,000 to $50,000.
Dar Garside, 383-7124 anytime
BOORMAN INVESTMENT CO., LTD.

HOLDING THE BAG?
Have you an older-type home (up to $7,500) that you can't seem to unload? Well, here's a different bag to hold—THE MONEY BAG! That's right! Up to $7,500 cash for your house NOW! Mr. Heath at EV 5-8388 if you want service! Saanich Realty Ltd. GR 9-1042.

153 WANTED TO BUY HOUSES

I HAVE CLIENTS FOR
2 or 3-BR home with water view anywhere on Saanich peninsula up to $20,000 cash.
Fairway 4-BR home up to $21,000 up to 10 yrs. old.
3-BR home, Esquimalt, View Royal, Colwood with large lot.
PROMPT ACTION GUARANTEED
C. Warren, 383-7124 anytime.
BOORMAN INVESTMENT CO., LTD.

OAK BAY
I have a cash client wishing a three-bedroom home in Oak Bay, move-in-ern, up to $23,000, and must be in the Willows School area. I also have need for another cash client an older home with three bedrooms and den. Must have charm. Up to $17,000 cash. If your home meets these needs, I wish you'd give me a call anytime at EV 5-6741. Just ask for JOHN MOLYARD, Northwestern Securities Ltd.

NO DEALS, ANDS OR BUTS—I WILL make a CASH offer on your RENTABLE home regardless of condition or location. Phone my agent, Mr. Hodgson, EV 5-9565 or EV 2-8117 TODAY FOR FAST ACTION.
Newstead Realty Ltd.

LARGE LOT
2 OR 3 BEDROOMS WITH LARGE OR DOUBLE LOT URGENTLY REQUIRED. SHOULD BE CLOSE TO SCHOOLS. PHONE MR. GLOVER, EV 2-3197 ANYTIME. WESTERN HOMES LTD.

VANCOUVER ISLAND WATERfront farm, 62 acres. Modern 4-bedroom home, 1,940 ft. beach. Also creek. Suited for cattle, cultera, guest ranch, resort site. M. Stelling, Fanny Bay, B.C.

Young Half-Sizer

9424
SIZES
14½—24½
by Marian Martin

Move, move, move gracefully with 8 gores of softness rippling 'round you! This young shirtwaist has raglan sleeves, tabbed front.

Printed Pattern 9424: Half Sizes 14½, 16½, 18½, 20½, 22½, 24½. Size 16½ requires 4¼ yards 35-inch fabric.

Fifty cents (50c) in coins (no stamps please) for this pattern. Ontario residents add 2c sales tax. Print plainly size, name, address and style number.

Send order to Marian Martin, care of The Daily Colonist, Pattern Dept., 60 Front Street West, Toronto, Ont.

Free pattern direct to your door—choose it from 300 design ideas in new Fall-Winter Pattern Catalogue! School, casual, career, dressy styles — all sizes! Send 50c.

Cuddle Clown

774
by Laura Wheeler

For a QUICKIE GIFT, stitch up this cuddly clown doll with big felt eyes.

Thrill a tot with a happy clown — easy to make of a man's size-12 sock. Dress him in gay colors. Pattern 744: directions.

Thirty-five cents in coins (no stamps, please) for this pattern to Laura Wheeler, care of The Daily Colonist, Needlecraft Dept., 60 Front Street West, Toronto, Ont. Print plainly pattern number, your name and address.

New for 1965! 200 designs—more fashions to knit, crochet than ever! Plus 3 free patterns, embroidery, dolls' clothes. Send 25c for new Needlecraft Catalogue.

Value! 16 complete quilt patterns in de luxe Colonial Quilt Book. For beginners, experts. Send 60c.

153 WANTED TO BUY HOUSES

MONTREAL TRUST CO.
1057 Fort St., Victoria, B.C.
We have clients interested in the purchase of Real Estate, Residential, Revenue and Commercial properties.
We circularize our Real Estate listings to our 15 Branches across Canada.
We are able to finance the sale of your property — Cash to you, by prompt confidential consultation, please call
MR. J. WATSON or
MRS. M. GEARING, EV 6-2111

CASH FOR YOUR HOME!
1. Client will pay $6,000 to $8,000 cash for smaller home with or without basement.
2. $11,000 to $13,000 cash for a Gorge or Quadra home, 2 or 3 bedrooms with basement.
3. $16,000 to $19,000 full price. Vancouver client requires 3-bedroom mod

154 PROPERTY FOR SALE

CHOICE BUILDING SITES

COBOSA BAY—Beautiful seaview lots from $3,000 to $3,500. One full acre $3,500. Terms available.

BRENTWOOD AREA—Three large wooded lots from $1,500 to $2,500 each. Available for a low down payment and terms to suit.

OAK BAY—One of the most beautiful wooded lots in the area. Over ½ acre in sought-after setting. Value appreciated has to be seen. Asking price $8,500 with terms available. For more information phone Mr. Ormann, EV 4-4826 Eves. GR 9-6854.

PEMBERTON HOLMES LTD.
1472 Government St.

155 PROPERTY WANTED

LOTS WANTED

We sell your lot faster for cash. We design a house for your lot (no charge), arrange financing and contract including sale of lot to one of our many clients. List with us now. We have the largest business of this kind on Vancouver Island. Byron Price. EV 5-2155. 1314 Quadra St.

3-ACRE LOT OR HOME WITH 3 bedrooms and den in Rockland area. EV 2-6853.

156 ACREAGE FOR SALE AND WANTED

17 ACRES
COUNTRY ESTATE

If it's seclusion you want, this is for you. Large and spacious, new, modern, 2-bedroom home situated right in the heart of this treed property at Cobble Hill. Ideal for raising dogs, dogs or what have you. Drop in to 300 Government St. and I will show you pictures of this most excellent property, just a short walk to one of the most delightful beaches on the Island. Many private walks throughout the property. Home is of Mastercraft Builders. 2 bedrms, sep. lndd dining room, 19x20 living room with great floor-to-ceiling fireplace. Stained Pembroke bath, utility room attached, garage, sep. 2-car carport. Abundant water, supplied by 160-ft. well.

Asking Price $18,000

$5,000 DOWN, BALANCE at $100 per month. CALL LEN LeDOUX, EV 5-6741. Northwestern Securities Ltd.

ACREAGE IN SIDNEY
ON SEWER AND WATER

7½ acres undeveloped $11,000
6 acres cleared $10,000
7.2 acres cleared with modern 3-bedroom home $22,500

K. DROST
GR 3-2427 EV 5-3455, 24 hr. service
F. R. BROWN & SONS

"WANTED"

ACREAGE — large and small, all types. With or without house. Immediate action. Call GEORGE CHAN. EV 5-6741, res. EV 2-9436. Northwestern Securities Limited.

REDUCED TO SELL, 6-ROOM home on 2 acres. Low down payment. Full price $16,500. Apply 1315 West Burnside. GR 9-2643.

Acreage Required. Saanich preferred. CASH. Phone Byron Price. 1314 Quadra. EV 5-2155.

CASH FOR ACREAGE ADJACENT to sewer. Kampi Const. 386-6191.

158 FARMS FOR SALE AND WANTED

110 ACRES
MILE OF ROAD FRONTAGE

Approx. 80 acres cleared. Good pasture and hay land. Fenced. Unlimited supply of water. Log, older type bungalow. Barn for 25 head. Fruit trees, vegetable garden. Other homesteading facts re this farm. Good sub division property. ½-hr. drive from city. See this and buy now. Farm land values are not going down. Terms may be arranged. Shown by appointment only. Jean Hyland, EV 4-3705, EV 5-2823.
Financial Survey Ltd.

TENDERS FOR DEMOLITION

SEALED Tenders will be received by the City Clerk, City Hall, Victoria, B.C., up until noon on Monday, September 28th, 1964, for the demolition and removal of the building known as 756 Discovery Street.

Legally described as located on Lot 760, Block O, Victoria City Map, Roll 999.

Specifications and form of tender may be obtained from this office.

Each tender must be accompanied by a Certified Deposit Cheque for $100.00 made payable to the City Treasurer and enclosed in a sealed envelope marked "Tender for Demolition — 756 Discovery Street."

The lowest or any bid will not necessarily be accepted.

G. F. SHARPE,
City Purchasing Agent.

City Hall, Victoria, B.C.
September 21st, 1964.

NOTICE TO CREDITORS

In the matter of the Estate of FRANCOIS JOSEPH THEBERGE, Deceased, late of 4057 Quadra Street, Victoria, B.C.

NOTICE IS HEREBY GIVEN that creditors and others having claims against the Estate of the above-named deceased are hereby required to send them to the National Trust Company, Limited, 727 Fort Street, Victoria, B.C., before the 23rd day of October A.D., 1964, after which date the Executor will distribute the said estate among the parties entitled thereto, having regard only to the claims of which it then has notice.

NATIONAL TRUST COMPANY, LIMITED, Executor.
By its Solicitors,
Messrs. Pearlman & Lindholm,
Barristers and Solicitors,
1208 Broad Street,
Victoria, B.C.

APPLICATION FOR A PERMIT UNDER THE "POLLUTION-CONTROL ACT"

We, the Isherwood Brothers, Thomas Proctor, Joseph Clayton, George Barrett, and John Clifford, of 608 Broughton Street, Victoria, B.C., hereby apply to the Secretary, Pollution-Control Board, for a permit to discharge standard septic tank effluent into the ground.

The point of discharge shall be located at upon below described land.

The land upon which the effluent originates is Lot One (1), Plan 2288, Section One Hundred Eight (108), Lake District, 68 acres approx.

The type of treatment is to applied to the effluent before discharge is as follows: Ground absorption through septic tank and freed drain system.

A copy of this application was posted at the proposed point of discharge on the 22nd day of September, 1964.

This application is to be filed with the Secretary, Pollution Control Board, Parliament Buildings, Victoria, B.C. Objections may be filed with the Secretary within thirty days of the first publication of the application.

Date 22nd of September, 1964.

T. F. ISHERWOOD, agent
On behalf of all four registered owners.

In Russian Restaurants

Rude Indifference Today's Special

By JOHN BEST

MOSCOW (CP)—Rudeness or indifference, notably among people who are supposed to be serving the public, are two features of the Moscow scene that impress the recently arrived foreigner.

There are inevitable exceptions, of course, but chances are you'll hear a surprisingly emphatic "nyet" when being told something you asked for is not available in a store.

The constant shoving and jostling of Muscovite crowds can be upsetting unless you're accustomed to the violence of the New York subway.

BELLIGERENT

And the belligerent attitude of waitresses and waiters in restaurants can dampen much of the pleasure of eating out.

In some eating places—fortunately not all—you are left with the impression that the help considers it an imposition for you to expect service.

In one major hotel, for example, they wave you away from certain tables, supposedly reserved, without making any attempt to find you another place to sit.

In such cases, you're likely to wander about, bouncing from one table to another, and end up walking out embarrassed and bewildered, even though it appears there is seating space available.

SERVICE SLOW

If you do get a seat, you may wait as long as half an hour before being served, unless you force the issue by chasing down the maitre d'hotel and demanding attention.

The more leisurely approach to dining in the Soviet Union as compared with Canada may go part way toward explaining why it takes so long to get served. But deliberate disrespect or apathy are also factors.

PLEASANT CONTRAST

The exceptions — restaurants with excellent service and stores where the staff goes out of its way to oblige customers —are all the more pleasant because of the contrast.

But discourtesy and indifference are widespread enough to have occupied the attention of Premier Khrushchev, particularly as they affect the working population.

He told the Supreme Soviet July 13 "a great role in reorganizing the living conditions of Soviet people along Communist lines belongs to public catering." It was necessary to expand the network of canteens, cafes, snack bars and home service kitchens.

SHOW CONCERN

"However, the main thing is to show concern that the working people receive tasty food, that they get rapid and efficient service."

Selection and education of workers in trade should be improved, he said, adding that "scoundrels and swindlers" had taken advantage of past weaknesses in this area.

Not long ago, Pravda complained about the "mask of complete indifference and phlegmaticism" on the faces of female assistants in a foodshop in Komsomosky Prospect.

'DECISIVE STRUGGLE'

After criticizing the slow-moving girls with their look "always aimed over the heads of customers" and their "purposeful silence in reply to quiet and polite questions," the newspaper declared:

"A decisive struggle against indifference and rudeness behind the counter should be announced.

'We Won't Shoot'

U.S. to Bombard Japanese Troops With Leaflets

TOKYO (Reuters)—Japan is asking the United States to bombard two suspected wartime Japanese soldiers in the jungles of Guam—with leaflets.

The men, one of whom recently fired a shot at a man who spotted him, are believed to have stayed in hiding for 19 years, certain that they would be killed if they were caught.

Now a three-man Japanese party, including Bunzo Minakawa, 43, who spent 16 years in the jungle himself, is starting a search for the pair.

NAMES SOUGHT

An American helicopter will drop 6,000 leaflets, telling the men how Japan has changed—and particularly telling them that the Americans will not kill "war prisoners."

The leaflets also call on the suspected stragglers to give their names so that their families can be brought to Guam for a reunion with them.

The search is expected to last two or three months. Local police and soldiers will accompany the searchers.

Police will lend a jeep and a loudspeaker - equipped boat to help scatter other copies of the leaflets.

LEAVE MAGAZINES

Copies of newspapers and magazines will be left in the jungle.

The search party will broadcast tape recordings of pre-war Japanese popular songs. But a plan to leave Japanese canned food has been dropped. It was felt the cans would only scare the stragglers away.

The existence of the men was revealed, according to the Japanese newspaper Asahi Shimbun, when Jose George saw one of them raiding piles of garbage. George was quoted as saying the second soldier fired a shot at him with a rifle.

An Asahi correspondent said the men must have realized many years ago that Japan had lost the war, but remained hidden in the jungle because the Japanese had been taught for centuries that prisoners are always killed.

LBJ Stays at Desk

American Election Campaign 'Mostly Shadow-Boxing'

By ARCH MacKENZIE

WASHINGTON (CP)—American politicians have pretty well confined themselves to shadow-boxing in the early stages of the campaign for the Nov. 3 U.S. presidential election.

President Lyndon Johnson, at the top by virtue of office, has been cultivating an Olympian detachment in the search for votes. He speaks of "peace, prosperity and progress," of unity and of a great society.

Arizona senator Barry Goldwater as the Republican challenger is more restrained so far than he has been in the past but he's hitting the president hard when and where he can.

PUNGENT LANGUAGE

Senator Hubert Humphrey, Democratic vice - presidential nominee from Minnesota, is the man who has been on Goldwater's tail from the start. His assailant, meanwhile, is his Republican counterpart, Congressman William E. Miller of New York.

And Miller has been attacked by senior Democratic congressional leaders in language remarkably pungent for so early in a campaign.

This pattern has been planned in large part. It may shift as the election day nears. Certainly the president will become more active.

However, the president's grand design now, observers agree, is to stick at his desk faithfully, personally direct all the strategy as a master politician and strike a picture of a man who barely is aware that an election is looming.

As he told a recent press conference:

"We are not going to plan our activities for the next few weeks based on any traditions or any practices of presidents who have preceded us. Our first obligation is to do this job that we are doing here today and I will be doing it all day today and all day tomorrow, right in this house."

Johnson has two main objectives. One is to strike a contrast with the Democratic picture of Senator Goldwater as wild and trigger-happy. This is aimed at dissident Republicans unable to stomach the Goldwater-Miller ticket.

POWERFUL TOOL

The other is to make the greatest use of the powerful tool represented by the office of the presidency. Examples lie in the frequency with which Johnson tends to make announcements and summon impromptu press conferences, without needing to make a speech.

He is also raising the vice-presidential candidate's duties to a new level, observers suggest, partly from his own often-frustrating experiences as No. 2 man to the late president Kennedy. In Senator Humphrey he has a tireless, campaign-loving politician who can cut up Senator Goldwater much more effectively than the president can, or wants to.

Not that the president is expected to let the whole campaign go by without getting into it more actively; but at this stage, it is being suggested on the basis of polls and other evidence, the only man who can beat the president is Johnson himself.

Senator Goldwater has said he chose Congressman Miller as his vice-presidential candidate because he could get under Johnson's skin and Miller has started out on that tack.

But much of his early firing has been directed at Humphrey as a Liberal radical, a man who if not soft on communism is at least a little tender towards that ideology.

RADICAL RECORD

He called the Humphrey record one of the most radical in Congress and linked him with a small left-leaning organization called Americans for Democratic Action, which Miller described as "unquestionably the most influential organization in our nation's capital attempting to subvert and transform our government into a foreign socialistic totalitarianism."

Democratic Senator J. W. Fulbright of Arkansas, chairman of the Senate foreign relations committee and noted as a mild - mannered internationalist, made an unusually-strong retort even for Senate debate.

He said Miller's statement was "one of the most vicious, false and malicious documents in American political history." It confirmed that Miller had been picked as "hatchet man, not because he is well known or a man of stature but because he is capable of the most foul-mouthed vituperation and unrestrained misrepresentation of any man in public life."

Dead-End Jobs For Drop-Outs

By THE CANADIAN PRESS

For anyone thinking of dropping out of school, Michael Anfossi has dug some interesting statistics out of bureau of statistics reports.

For example, he says, each year in high school adds an additional $238 to potential annual income. And matriculation is worth an extra $466 a year.

Mr. Anfossi is manager of the National Employment Service youth centre in Montreal and his office is making every effort to get young people who come looking for a job to go back to school instead.

* * *

Statistics and common sense are his ammunition.

"Many leave their studies at an early age because they are attracted by the prospect of independence and the things that $30 or $40 a week can buy," he says.

"But many of them learn too late that while this amount of money may be just fine at 16 or 17, it doesn't get them very far when they have to support a family."

* * *

Mr. Anfossi says many young people fail to realize that education at an increasingly higher level is being demanded in all but "dead-end" jobs.

The youth centre deals with applicants 16 to 21 without significant working experience. It gives aptitude tests to determine interests and abilities. And if an applicant is determined to go to work, the centre will try to find a suitable job.

But other areas are explored, such as the possibility of enrolling in a government-sponsored vocational training course.

And in trying to convince teen-agers they should take another crack at school, Mr. Anfossi likes to knock down stories about the "self-made man."

"Probably the same man will tell you that things would have been a little easier if he had remained in school."

BIG GEORGE! by Virgil Partch

"Well, how's about making an Olympic star of him OUTSIDE!"

PRELIMINARY NOTICE

TWO AUCTIONS SATURDAY

AUCTION No. 1: COMMENCING AT 10:00 A.M.
483 BURNSIDE EAST

BUILDING SUPPLIES
The Entire Remaining Stock of Allied Builders

Plywood - Ash Mahogany Tea - Doors, Screen Doors - Paint Asst., Lumber, Cedar Shakes, Cedar Gutters, Nails ⅛" Marine Plywood, Corrugated Plastic, 30 Gals. Paint, Louvred Doors, Metal Mouldings, Hardwood, 3-piece Fabricated Greenhouses, Sample Carpet, 30 Electrical Safety Switches, 220-V 3 Phase — Hundreds of Good Lots.

STORE COUNTERS and EQUIPMENT
Teak Panelled Counter and Reception Desk, Red Devil Paint Shaker, Expensive National Cash Register, cost $750.00. No. 103 Photo Copier, Fisher Paint colour dispenser, etc.

DETAILS IN FRIDAY'S AD

AUCTION No. 2: Commencing at 2:30 P.M.
ALSO AT 483 E. BURNSIDE

CAR AUCTION
OVER 50 CARS and TRUCKS
LATE MODEL SEDANS - STATION WAGONS - TRUCKS
ALL MOBILE EQUIPMENT

ENTER YOUR CAR
APPRAISER ON LOCATION 9 a.m. to 9 p.m.
WE HAVE LIMITED SPACE
Enquiries without obligation.
Phone Auction Site 382-3171
After 9:00 p.m. 382-1481

TODAY TWO AUCTIONS IN MAYNARDS SHOWROOMS
AT 10 A.M. AND 7:30 P.M.

FEATURING:
From the Estate of the Late Katherine L. Miller, 551 St. Charles

FURNITURE and APPLIANCES
Mahogany Duncan Fyfe Style Desk - Georgian Walnut Games Table, Mahogany Cedar Chest, 2 Cedar Chests, Teawagons. Expensive Lined Drapes 5-piece bedroom suite, Dinette Suites, Maple Bunk Beds, Lovely Chest, 2 Lovely Wool Carpets, China, Stemware. As new Kenmore Vacuum Cleaner, 30" Moffat Range, 8 cu. ft. Fridges, Paint Sprayer, 30 Chrome Chairs, large selection of books.

OFFICE FURNITURE
From a modern Vancouver Office:
Expensive Walnut Executive's Desk, Electric Adding machine, Oak office desks, swivel chair, Photo Copier, Legal size filing cabinet, air conditioner, etc.

12-FOOT RUNABOUT BOAT — ELECTRIC 35 H.P. JOHNSON — IDEAL SKI BOAT

ATTEND THIS ATTRACTIVE AUCTION

MAYNARDS AUCTIONEERS
BONDED SINCE 1902
733 Johnson St., Victoria, B.C. 388-5191
(Also in Vancouver and Toronto)

KILSHAWS
1115 Fort St.

AUCTION
The contents of 2 lovely homes and other consignments of

FINE MODERN FURNITURE
FRIDAY AT 7:30
Quality pieces for every room.

"Baetz" 2-Pc. Chesterfield Suite
(Cost over $900)
"Coombs" Armchair and Stool
(Cost over $220)
Danish Walnut Mr. & Mrs. Bedroom Suite
As New — Sets Bunk Beds, Hollywood Beds, Chests, Dressers, Coffee and Occasional Tables, Chrome Dinette Sets, 2-Pc. Hide-a-Bed.
Mahogany Breakfront Desk
English Rosewood Cottage Piano

RUGS
Portable TV Set and Console TVs, Refrigerators and other appliances, China, Glassware and Bric-a-brac.

Over 300 lots for your inspection.

Kilshaws Auctioneers Ltd.
1115 Fort St. 384-6441
For your sale or cash guaranteed appraisal—Call Kilshaws.

ARE YOU A LUXURY CAR OWNER?

DO YOU GO FOR COMPACT CARS?

ARE YOU THE Family CAR TYPE?

DO YOU GO FOR SPORT CARS?

ARE YOU ECONOMY CAR MINDED?

are you the UTILITY type?

Check the advertisements in your local daily newspaper for the car you want priced to suit your budget!

THE DAILY COLONIST

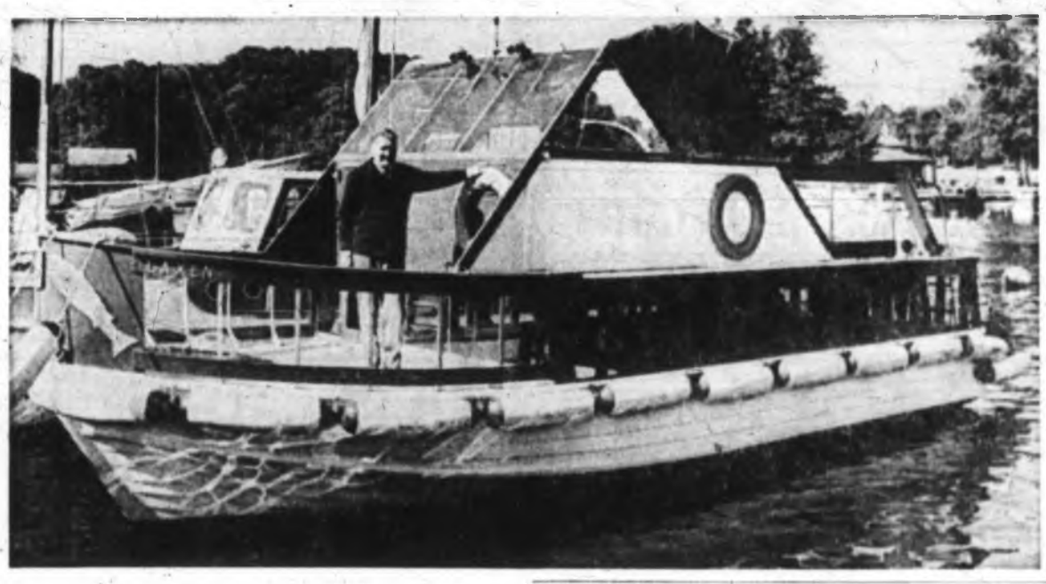

New Idea in Boats

Boat designer Eric Rothfjell is pictured aboard his new boat in Stockholm, which features extensive use of plexi-glass, giving him a clear view of all operations. The craft, named the Laxen, meaning the Salmon, is 30 feet long, and cost just over $6,500 to build.—(Fednews)

Priceless Amati Violin Survived Two Wars

Martial Music-Maker

MOSCOW (AP)—For 43 years Alexei Medushenko has made sweet sounds on his old violin. But now the sounds have died—the state has Alexei's violin.

The story of Alexei and his fiddle goes back to 1921 when civil war gripped the fledgling Soviet state.

* * *

Alexei, then 24, was fighting for the Reds. His comrades knew him as a maker of music, and they called him Muzikanti—the musician.

One day Alexei, for his courage in battle, was presented with a violin by his squadron commander.

After the war Alexei went back to his village, Rozanovka, with his violin, and through the years he played it often.

He went to war against the Nazis and took his violin in a bag. And when that war was over he went back to his village again, with his violin. He made sweet music and grew old and taught his grandson to play.

The story of Alexei and his music spread and one day a newspaperman came to see him. Alexei showed the reporter his old violin.

Something about it took the reporter's eye—the date 1615 and some words in Latin.

Izvestia, the Soviet government newspaper, heard about the strange violin and instigated more inquiries. Some officials trooped down to see Alexei and his violin. They read the inscription:

"Nicolo Amati, Cremona, 1615."

* * *

That old violin Alexei had been playing for 43 years, which he had taken to two wars, on which he had taught his grandson to play, was worth its weight in gold—made by Amati, the teacher of Stradivari himself.

The ending of the story was told by Izvestia: Alexei, it said, had "with pleasure" presented his priceless violin to the state collection.

Bullion, Gems

Vast Wealth Litters Ocean Floor

In the year 1715, 10 galleons of King Philip V of Spain were splintered by hurricanes and lost in the reefs off what is now Cape Kennedy.

The galleons, part of the Royal Flota de la Planta (armed treasure fleet), had been laden with New World plunder worth about $1,200,000. The great loss is said to have ruined merchants in Seville, Cadiz, Vera Cruz and Cartagena and soured the digestion of King Philip V.

The National Geographical Society has announced in Washington that a Florida treasure team has recovered the bulk of the loss following a four-year search. Discoveries of this kind, though rare (this was the largest American find since 1687), tend to renew similar dreams in other men to seek gold.

Often they expend a huge personal fortune in the hope of gaining another.

And with some reason. The recent find represented the merest fraction of the vast quantities of bullion and precious stones known to be lying round the ocean beds—to say nothing of the more mythological treasure of pirates and wartime looters supposed to be buried on dry land.

Treasure Diver's Guide

Four years ago a catalogue of sunken vessels (The Treasure Diver's Guide. Doubleday.) was published, in which the author, John S. Potter, listed thousands of wrecks of proved existence, and whose approximate position was known.

At least 1,500 of them, on 480 different sites, had gold or loot on board, and even at a conservative estimate (based on bills of lading, etc.) the total value must far exceed $280,000,000.

The majority of this lies along the old Spanish merchant routes, particularly in the Caribbean.

It has been estimated that between 1500 and 1820, the Spaniards made some 17,000 eastward crossings from the New World carrying nearly $11,200,000,000. Even at a normal rate of shipping disasters, unhelped by pirates, the loss must have been considerable.

One of the quests that occurs with great regularity is the search for the buried gold of Sir Henry Morgan, the pirate who procured a royal pardon and the lieutenant-governorship of Jamaica from Charles II for $2,800,000.

Woman Knows Site

Morgan is said to have concealed an estimated fortune of $280,000,000.

The one person who is believed to know the site is Miss Anna Mitchell-Hedges, Canadian-born and adopted daughter of the late author and explorer, Frederick Mitchell-Hedges. She and her father went to the islands off Honduras in 1934 and found three of Morgan's buried chests. They managed to smuggle some of the contents from the country but were forced to leave the bulk of the treasure behind.

Miss Mitchell-Hedges has left her home in England for America. It is believed she may be making another attempt to retrieve the twice-lost gold.

Elsewhere the hunt for gold is almost equally intense. In Britain, where most of the treasure is contained in sunken galleons from the Spanish Armada, searches go on in Tobermory Bay (a hopeless task according to Mr. Potter), off the coast of Anglesey, off Flamborough and Beachy Head.

The Russians are at present searching for a lake near Smolensk for Napoleon's treasure train which never reached Paris after leaving Moscow in 1812.

Solomon's Treasure

Cogoza in south Italy is being scoured for treasure from the temple of King Solomon stolen by Alaric. And throughout Western Europe reports of buried Nazi treasure are common, including reports of money dumped in Lake Toplitz which led to an abortive search last year; Rommel's loot, said to be off Corsica, and Mussolini's jewels in Lake Como.

Fortunes are occasionally recovered. All but $112,000 of the Philipine government money saved from Japanese hands in the war and dumped by Americans off Corregidor, has been salvaged.

The Ss. Egypt, which sank off Brittany in 1922 with $2,951,200 in bullion was salvaged in 1935. And the great majority of the $11,200,000 which sank with the RMS Niagara in 1940 off New Zealand was raised in 1942.

But even with modern diving techniques, underwater television cameras, and sophisticated detection apparatus (all being used even by amateurs these days), only a tiny proportion of sunken treasure is likely to be recovered.

Most wrecks are in such deep water, or so thickly silted over, that it would more often than not cost $100,000 to salvage $50,000.

(London Sunday Times

EXPANDING TO CANADA

Palm Springs Health Spa International of Indianapolis has decided to increase its Canadian expansion plans from $2,000,000 to $4,500,000 and to set up a main regional office in Vancouver which will control all Canadian operations as well as those in California, Oregon, Washington, Hawaii, Alaska and Australia.

The company, which has a spa in Victoria and five others in Vancouver, is presently constructing four more—two in Toronto, and one each in Calgary and Edmonton.

Palm Springs aims to provide a way to physical fitness for the middle-aged.

introducing the bold, adventurous

BUICKS for 1965

·RIVIERA
·ELECTRA 225
·WILDCAT
·LeSABRE

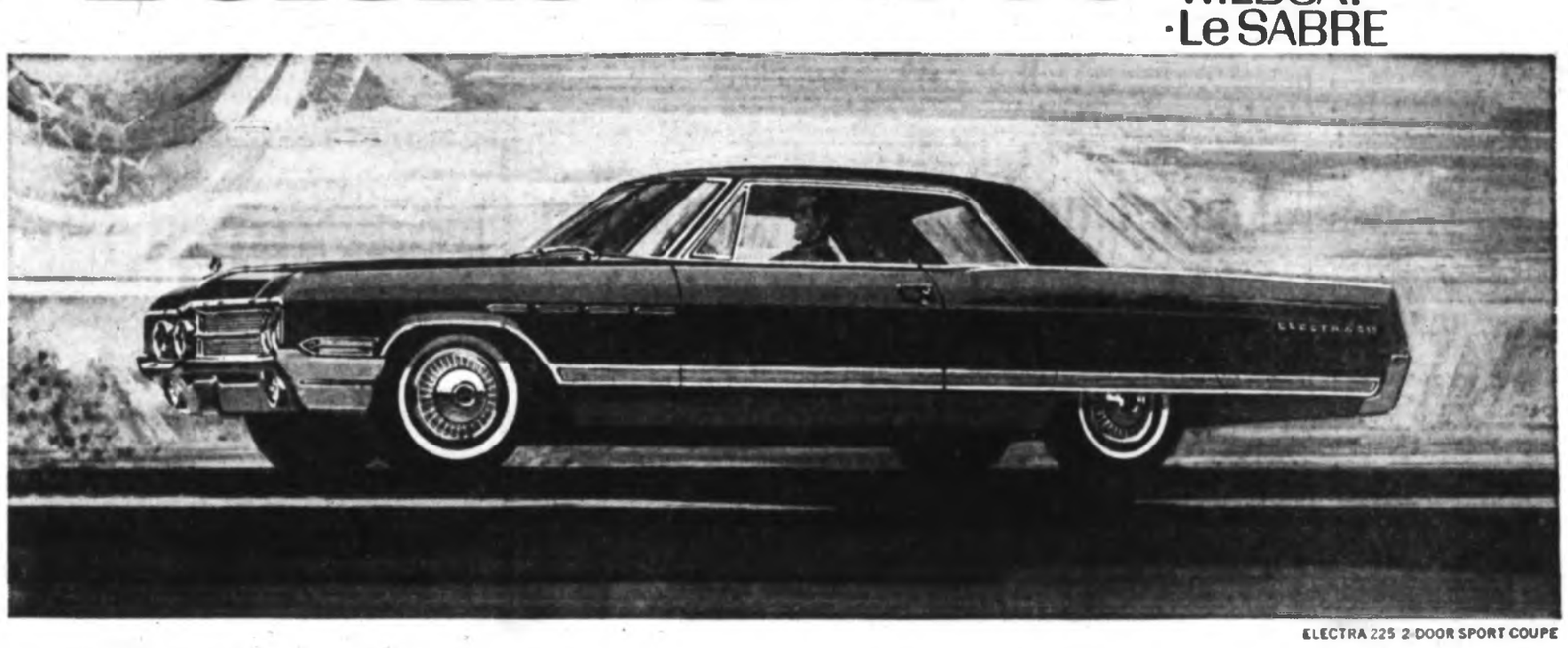

ELECTRA 225 2-DOOR SPORT COUPE

This is the new Buick Electra 225. A luxury lover's luxury car, inside and out. It's big, it's sleek, it rides like a dream. The interior is pure delight. The rich upholstery feels wonderful to the touch and stands up to the hardest wear. The carpeting is luxuriously deep. Appointments are rich, elegant, tasteful. Everything is designed with your comfort in mind. Only the very finest materials and workmanship are good enough for the Electra 225.

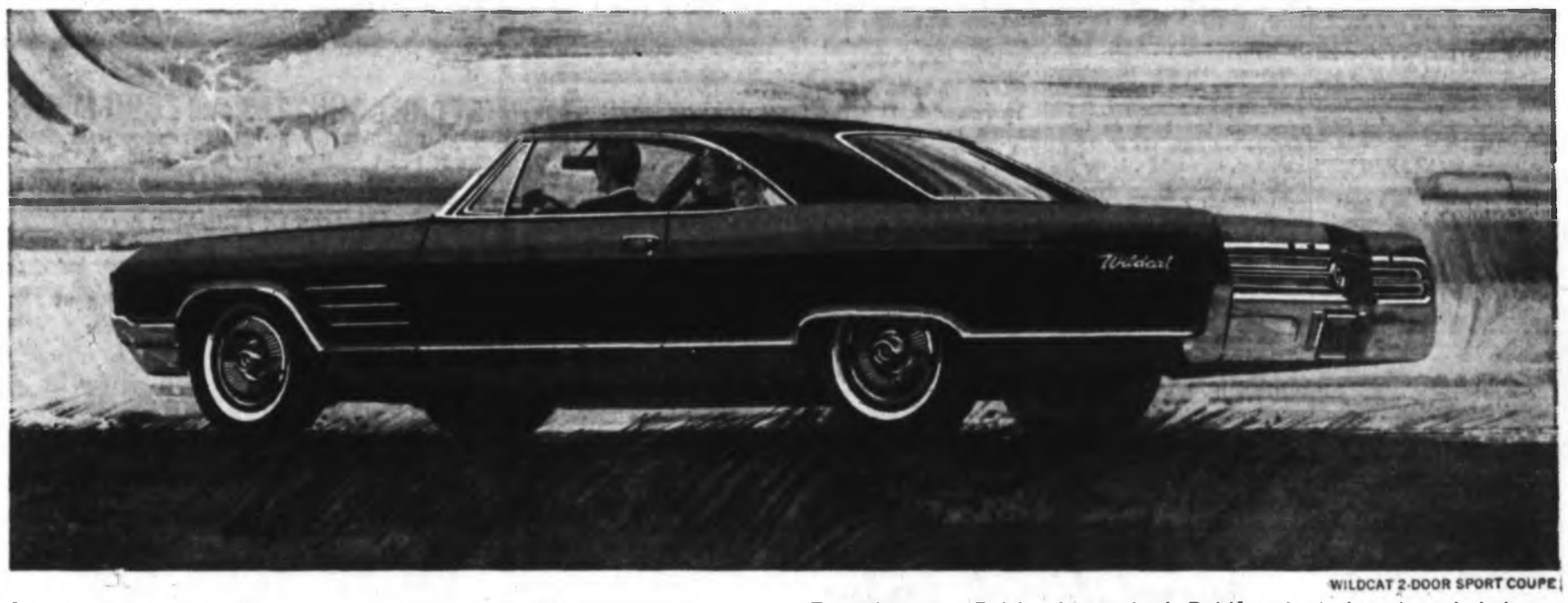

WILDCAT 2-DOOR SPORT COUPE

This is the new Buick Wildcat. A very stylish automobile indeed. With the kind of flashing performance that brings a grin to a man's face. Handling is uncommonly responsive. The ride is pure Buick. A longer-than-last-year wheelbase gives Wildcat new smoothness. A 401 cu.-in. 325 hp V8 engine is standard. But if you're truly action-minded, you can choose all the way up to the 360 hp Super Wildcat V8. It'll give you all the action you can use!

LeSABRE 4-DOOR SEDAN

This is the new Buick LeSabre. The big Buick that fits so many peoples' budgets. Everything you ever expected in a Buick you'll find here. Fine fabrics. Luxurious carpeting. Superb comfort. Tasteful decorator colors. Peerless quality anywhere you care to point a finger. Beauty that's more than skin deep. But don't let the good looks deceive you, LeSabre isn't expensive. Decidedly not. Try one for size. See if it doesn't fit your budget.

Wouldn't you really rather have a BUICK?

A GENERAL MOTORS VALUE — See your local Buick dealer — AX-1658L

Authorized Buick Dealer in Victoria, B.C.

EMPRESS MOTORS LTD.

900 FORT STREET, VICTORIA, B.C. PHONE EVergreen 2-7121

Be sure to watch "Telescope" on CHEK-TV Fridays at 9:30 p.m.

Still Purring Away

After being rebuilt by Wolfgang Zeuner of Hereford, England, this 1926 Rolls-Royce still is purring away. He plans a European tour.—(Fednews)

Odds Catch Up to Veteran Policemen

Famous Rio Manhunters Die by Gunfire

By LOUIS R. STEIN —

RIO DE JANEIRO — The odds are catching up with Rio's veteran manhunters. Within one week the city's two most famous policemen died by gunfire.

* * *

First detective Milton Le Coeq was slain by a jailbreaker and wanted killer known to headline readers as Horseface (Cara de Cavalo). Then Perpetuo de Freitas Silva fell dead when a 45-calibre bullet from the gun of fellow detective Jorge Galante Gomes shattered his heart.

Le Coeq died because he gave Horseface a chance to shoot first. After a dramatic auto chase through the streets of Rio, Le Coeq pulled abreast of the car in which Horseface was riding.

"Pull over! You're under arrest," shouted Le Coeq.

Horseface responded by emptying his gun into Le Coeq and his driver, who was seriously wounded.

* * *

De Freitas was the victim of a peacemaker while searching for Le Coeq's slayer. During the hunt in the hilltop Esqueleto favela, De Freitas and rookie policeman Barnes fell into a heated argument.

A third policeman took hold of De Freitas' arm to pull him away. At that moment Gomes yanked his 45-calibre revolver and fired. De Freitas, whose lightning draw was the terror of favela thugs, died with his gun still in his belt.

De Freitas and Le Coeq, both old-time cops who scorned modern methods, were feared and respected by underworld killers. Their records include hundreds of arrests of favela badmen. Both confessed they could not recall how many times they had shot it out with killers who resisted arrest.

* * *

De Freitas was reputed to have the most extensive network of stool pigeons of any policeman alive.

To track down a suspect he would drop the word, then sit back and spin yarns in his favorite bar in the Mangueira Favela until news of his quarry's whereabouts came back over the grapevine.

* * *

De Freitas encouraged the underworld legend that he was immune to bullets. The unfortunately spurious tale gained credence after one Silvino Celestino vowed to "get" De Freitas and imprudently went looking for him.

* * *

Celestino found his man holding forth at his usual Mangueira bar table.

"Start praying, you're going to die," shouted Celestino as he fired three shots at point-blank range.

De Freitas leaned wide and fired once. His bullet took Celestino between the eyes. Though it seemed impossible, De Freitas was unscathed. The tale that he was untouchable began to circulate. Countless other gunfighters tended to confirm it.

De Freitas was also known as a man of his word. Many gunmen who feared they would die "resisting arrest" if they surrendered to anyone else, sent word to De Freitas that they were ready to give up. All reached jail unharmed.

* * *

The list of desperate characters captured or killed by De Freitas shows that Chicago gangsters of the 30s were not unique in the use of descriptive nicknames. A spot check shows that he triumphed over Scarface Joe (Ze Navalhada), The Shadow (Sombra), Baby John (Joao Crianca), Limpy (Passo Erado), Rusty (Ferrugem), Little Black Joe (Ze Pretinho) and Lippy (Bate Papo).

De Freitas was a big, powerful man, part Indian. But Le Coeq, though tall, was thin to the point of emaciation. His sunken cheeks and deep-set eyes were accentuated by a luxuriant mustache. He always wore a black beret which was often the target of gunmen's bullets.

Rio's "bloody press," which specializes in crime reporting, called him the leader of a police "death squad" said to go manhunting with orders to shoot to kill. Le Coeq vehemently denied the persistent story although he did not deny responsibility for the death of a dozen killers.

As Le Coeq and De Freitas were laid to rest at funerals attended by over 5,000 persons each, Horseface continued to elude a city-wide manhunt in the hilltop favelas inhabited by a million persons.

* * *

Numbers game operators were also reported looking for Horseface, who is an interloping lone wolf murderer, armed robber and dope peddler. Though their operations are illegal, those who control the numbers game consider themselves businessmen, rather than criminals. They are said to have given orders for elimination of Horseface because his presence disrupts their affairs.

Caught in the vise of the dual manhunt, Horseface is expected to shortly end on the autopsy table of the Instituto de Medicina Legal—where postmortems are performed on all victims of violent death.

(Copley News Service)

introducing the trim, thrifty

BUICKS for 1965

·SKYLARK
·SPECIAL DELUXE
·SPECIAL

SPECIAL 2-DOOR COUPE

This is the new Buick Special. Nimble and thrifty as it's always been. With its own brand of lively V6 performance. Not to mention gas economy that's most gratifying. It carries 6 in typical Buick comfort. Plus loads of gear in the station wagon versions. And there's a full range of models to choose from—24 in all. For 1965, we've put in a new grille, new smoother suspension, new noise insulation. One thing we haven't changed—its thrifty price. Plus one other thing—the extra care we've always taken in putting Buicks together. When better automobiles are built, Buick will build them: a promise we made yesterday, we're keeping today.

SKYLARK CONVERTIBLE

This is the new Buick Skylark. One of the trim thrifty ones. The answer for people who demand the luxury of a big car in a slightly smaller size. And what an answer! For Buick Skylark is styled to appeal to your sense of the opulent. It is the most luxuriously appointed of all the Buick Special models . . . available in 8 different models for 1965. Inside there's a sumptuous combination of cloth and leather-grained vinyl. Courtesy lights. Deep-pile carpet. And outside, Skylark not only looks the new size of elegance but has its own distinguished way of showing it. It glows—wall to wall! Skylark comes with full-width taillights!

BUICK prestige on a modest budget

MX-16588 — See your local Buick dealer — A GENERAL MOTORS VALUE

Authorized Buick Dealer in Victoria, B.C.

EMPRESS MOTORS LTD.

900 FORT STREET, VICTORIA, B.C. — Be sure to watch "Telescope" on CHEK-TV Fridays at 9:30 p.m. — PHONE EVergreen 2-7121

Seething Changes

Navajo Nation 102,000 Strong By Far Largest

By NEIL MORGAN

WINDROW ROCK, Arizona — We swooped down from the sky above Navajo-land in a great white bird with wheels, but no Indians scattered in panic. Our plane was just one of several coming in with visitors to the Navajo Tribal Fair. Navajo Unicom calmly radioed instructions to land on Runway 27 and said there was a nine-mile-an-hour crosswind.

The red rock cliffs of this bleak high desert were beneath us. The scooped-out rock which gives the Navajo capital its name stood sentinel just as it had when I last saw it four years ago, and as it must have 4,000 years ago.

But there is seething change among the Navajos. 102,000 strong now, and by far the largest of Indian nations. The 74-man tribal council is racked with dissension. The Navajos, long lethargic and oppressed, are in awkward transition like any young nation.

The brightest young men are straining to move the tribe into 20th Century America; the old tribal guard, who own the sheep and the earth, will not be moved.

Progressive, Scrappy

A year-and-a-half ago, a 46-year-old Democrat named Raymond Nakai upset seventyish Paul Jones, a senior statesman among the Navajos, to become tribal chairman. Nakai is progressive and scrappy; but he cannot muster a majority vote in his tribal council, and Navajo advances are stymied by political infighting.

"I was not supposed to have been elected," Nakai said, flashing the humor which flames up so often in the dark Navajo eyes. "Now there are many people sitting on me to keep me from getting off the ground."

The current power struggle within the Navajo tribal council—men with names like Hubert Laughter, William Yellowhair, Curley John, and Martiano Apachito—is over Nakai's push to get the Navajos out of their hogans and into houses.

Soon, 250 low-cost houses will be built and rented under tribal management. Nakai is asking for 500 to 1,000 more. With 1,000 houses, he would about double the number of Indian houses now on the vast reservation which covers almost the northeast quarter of Arizona and spills over into Utah and New Mexico.

By most guesses, Navajos own more pickup trucks than houses; the pickup is the Navajo Cadillac, but the virtues of deserting hogan for house are not so apparent to the Navajos as the merits of the engine and wheel.

Constitution Needed

"To move ahead," Nakai said, "we urgently need a constitution to outline the division of Navajo powers. Our government was set up originally by the Bureau of Indian Affairs. It is part tribal in nature, and part of it follows the American government. It is time we governed ourselves like other Americans."

Nakai led us on to the Navajo Tribal Fair, an annual four-day festival at Window Rock which draws almost half of the Navajos from all over the vast reservation. Many come and camp among the blue and yellow daisies of surrounding hillsides. The older Navajos wear their finest: satin blouses and shirts and turquoise and silver necklaces, the women bulky in multiple overskirts.

On the way we passed a modern brick structure, the First Navajo National Bank, with drive-in tellers. There are five branches of the bank. The tribe owns one-third of its stock, and deposits exceed $20,000,000. The Navajo tribe is prospering from natural gas and uranium royalties, but the funds are expended only for tribal development projects, and there is little sign of individual prosperity.

The most poignant exhibit at the fair was not inside the arts and crafts building, where breathtaking beautiful Navajo rugs hung on the walls and Navajo turquoise and silver work sparkled in the cases.

White Visitors Only

It was the bare $1,500 prefabricated house elected by a Denver firm at the request of Chairman Nakai, who hoped that Navajos would step inside and have a look around and speak up in behalf of his program to move them from hogan to house. But in the hour while I watched, the only visitors were white families from off the reservation.

More Navajos were interested in the exhibits of the Arizona Power Co. and the Four Corners Pipe Line Co. At both booths, men with Polaroid cameras sat snapping pictures of Navajos.

That was one of many ironies. A woman carrying a baby on the traditional cradle board under netting was studying a voting machine, such as most Navajo polling places have installed.

Side by side, representatives of the Mormons, the Presbyterians and the Roman Catholics vied for attention.

And not far from the nearly deserted prefab house, Navajos paused in obvious puzzlement at an Office of Civil Defence exhibit, urging the Indians to build underground shelters to guard against nuclear attack.

If the OCD had its way, I suppose, the Navajo would bypass the era of the conventional house and move from hogan to hole.

(Copley News Service)

Metchosin Ratepayers Say:

Keep Mess Away!

A ratepayers association formed in Metchosin Wednesday will seek to keep car wreckers and junkyards off main roads of the district.

It will also recommend that garbage be dumped only at a sanitary land fill location on Millstream Road.

Chairman of the meeting was John Page, Metchosin member of the advisory planning commission. He was assisted by Kenneth Rainey, Metchosin representative on the mini-metro joint services study board.

KNOWS LITTLE

Mr. Rainey reported that although he has attended mini-metro meetings he knows very little about what is going to happen.

"I haven't learned anything yet," he said. "They don't tell you much."

He did say a sewage survey of the area would be made but he didn't know what it would cost.

FUTURE MEETING

"They say the population in this whole area out here will be 80,000 in 10 years," he said.

Discussed at the meeting were mink and mushroom farms, piggeries, auto wreckers, junkyards, trailer parks and intensive farming.

Mr. Page said he would ask Alan Littler, district horticulturist, to speak to a future meeting on agricultural land use.

"Metchosin is one of the prettiest districts on Vancouver Island," Mr. Page said. "This is our heritage. It would be a pity to have it become another Langford. If we know what the people here want we can present it to the Capital Region Planning Board."

He said the area would have a serious sewage problem if widespread subdivision were permitted.

"We want to be fair to different types of development and we want to be fair to the people who live here, too," he said.

Elected to the association were: John Page, chairman; executive, Geoff Mitchell, Larry Ridley, Kenneth Rainey, David Scafe, Elmo Johnson and John Webb.

Around Town

Crash 'a Mystery'

The driver of a car who died in a head-on crash on "Suicide Hill" on the Malahat Aug. 9 caused the crash "for reasons unknown," a coroner's jury ruled Wednesday night.

The jury ruled the car driven by George Allister McKay, 43, of Chemainus, crossed into the oncoming lane and caused a head-on collision with a car driven by Mrs. Stephen Carter, 659 Kelly.

Police testimony Wednesday night disclosed there was no evidence of alcohol involving either driver. Cause of death was a ruptured heart.

* * *

Eight new Jaycees were welcomed into the Victoria club Wednesday in National Jaycee Week induction ceremonies.

New members are David Krieger, James Leamy, Jack Schaddelle, Barry Hewitt, Robert Halbert, Geoffrey Patterson, Charles Butt and John Condon.

Today Jaycee-Ettes will hold a tea; Friday past presidents will be guests at a luncheon and Jaycees will pay a visit to Seattle.

* * *

Thirteen of 41 Victorians who took a five-day quit-smoking course in the Empress Hotel held an alumni meeting this week and found four admitted to blacksliding but still want to quit.

They will take part in a phone booster service, giving and receiving calls of encouragement, as will the other nine. Pastor Arthur Spenst of the Seventh Day Adventist Church is continuing the work of the clinic.

* * *

Victoria's Rhodes Scholar John E. Chamberlin will join eight other scholarship winners on board the Cunard liner Franconia in Montreal Friday en route to Oxford.

Mr. Chamberlin, son of Mr. and Mrs. E. E. Chamberlin, 513 Transit, will study English at Oxford.

* * *

Former minister of national defence Douglas Harkness will speak on the reorganization of Canada's armed forces during a luncheon meeting of the Canadian Club of Victoria in Holyrood House, 2315 McBride, at 12:15 p.m. Tuesday.

Quints Mark Birthday

Brother James Andrew takes it easy while sisters Mary Magdalene, Mary Catherine, Mary Ann and Mary Margaret do work. These are Fischer quintuplets of Aberdeen, S.D., celebrating first birthday while mother awaits new baby —a single, she believes.

Shrum Report

Soviet Experiment Held Indecisive

The Russian experiment in political science, economy and socialization of the past 50 years has proved neither a success nor a failure, Dr. Gordon Shrum told Victoria Jaycees Wednesday night.

Dr. Shrum last spring spent two weeks in Russia as the only B.C. man in a party of people representing $30,000,000,000 of Canadian industry.

He showed slides which he had been permitted to take freely everywhere except in atomic energy plants.

He found people much like those in other parts of the world including Canada — but in the May Day parade there were more marchers than spectators.

Among the many things that impressed the co-chairman of the B.C. Hydro and Power Authority were:

- Few churches are used for worship. Most are used as museums but the rest are rapidly falling into decay.
- Even the shoe shine boys aren't private enterprise. They work for government shoe stores.
- The 80-mile-an-hour trains and the fact that one can travel on the Moscow underground for 60 miles—56 stations—for five cents.

Prints Sought

Apologetic Rapist Hunted by Expert

An RCMP fingerprints expert was called into Esquimalt Wednesday to help in the case of the apologetic rapist.

A 19-year-old girl was raped at knifepoint by a prowler early Monday morning.

He climbed through a bathroom window and after the attack said "I'm sorry" — and left.

INVESTIGATING

Esquimalt police, who reported the case for the first time yesterday, said they were still investigating.

Several suspects were picked up and questioned Tuesday but all were released afterwards.

The man was reported by the victim to have climbed into the girl's home — she was sleeping alone — through an open bathroom window.

He knelt by her bed and awakened her by shaking her shoulder. Then he stuck a knife against her throat and warned her not to cry out.

The girl submitted to the attack, which was in complete darkness. Then the rapist apologized, warned her not to phone police, and left.

The girl waited several minutes and then phoned the police who arrived on the scene two minutes later. But the man had disappeared.

RCMP at Sooke are also still investigating a sexual assault on a 15-year-old girl in East Sooke Saturday night.

SANDS Funeral Chapels

Three chapels dedicated to thoughtful and understanding service at considerate cost.

Victoria EV 3-7511 · Sidney GR 5-2932 · Colwood GR 8-3821

Scouts' Leader Returning

PORT ALBERNI — This city's "Mr. Scouting" will be a special guest when the First Arrowsmith troop celebrates the 10th anniversary of Scouting in Port Alberni at a birthday party in the troop's hall Saturday.

Art Walker, now of Victoria, was the first Scout leader in Port Alberni and for many years was in charge of the First Arrowsmith troop.

He will be guest speaker at the party.

Cowichan

Vandals Cut Last Hope

By KLAUS MUENTER

DUNCAN — Vandals have ended the Cowichan Fish and Game Association's last hope for an inexpensive completion of its long-south Cowichan River footpath.

Sometime in the past few days, the vandals used power saws and other equipment to smash a logging bridge at Skutz Falls, 12 miles west of here, which was damaged by arsonists two years ago.

ONLY CROSSING

The bridge was the only crossing point over the Cowichan River for the path to link Duncan and Lake Cowichan.

Association president Arnie Williams says what would have been a matter of a few hundred dollars has become a matter of several thousands, and "it is completely out of the question" for the association to do the work.

CABLE BRIDGE?

He said a cable bridge could be built but government help musts be given. The 75-foot log stringers left after the rest of the bridge was burned now are resting in the river 80 feet below, some with clearly-seen power saw cuts.

The association had cleared five miles of the 25-foot path and had been promised lumber and other materials to restore the stringers.

shop for the home Thursday 9-9

Hudson's Bay Company.

INCORPORATED 2ND MAY 1670.

Dial 385-1311 for courteous service
Located on Douglas at Fisgard

Shop 9 a.m. to 5:30 p.m.
Thursdays and Fridays 9 'till 9

See the Medallion House of All Seasons
3538 Redwood Ave.
Open Daily 2 p.m. to 9 p.m. except Tuesdays

Sealy "Delbrook" Bed Unit ... mattress and box spring at one sensational low price! Shop Thursday!

SALE 74.88 UNIT

CDP, Nothing Down, $7 Monthly

Your sleeping comfort assured by Sealy ... gorgeous quilt top luxury unit at such a terrific price! All the quality features you want and need for real comfort, proper support! 510-coil mattress with heavy gauge edge wire, stitched pre-built border, thick sisal padding and white felt topped by luxurious rayon damask ticking in fancy scroll patterned quilting! Plus matching 220 coil boxspring! All this at such a low price because of the Bay's terrific buying power! Choice of 3'3" width or 4'6" width. Very popular, so shop early!

Mattress only. Each 49.88

The BAY, furniture, 4th

OUR FLAG SINCE 1892 · WHY CHANGE IT? ·

The Daily Colonist.

Vancouver Island's Leading Newspaper Since 1858

Clearing
(Details on Page 2)
* * *
Telephone
383-4111

No. 241—106th YEAR · VICTORIA, BRITISH COLUMBIA, THURSDAY, SEPTEMBER 24, 1964 · 10 CENTS DAILY 14 CENTS SUNDAY · 52 PAGES

Typhoon Floods Stadium

Wilda the Wildest

TOKYO (UPI)—Wilda, the most powerful Pacific typhoon of the season, swept across Japan's Amani-Sohima Island with destructive winds today and smashed into the main southernmost island of Khyushu.

Weather officials said heavy rains and high winds would continue in Tokyo through Friday. Flooding was reported in the lower levels of the stadium built for next month's Olympic Games.

Winds as high as 100 miles an hour tore off roofs, smashed windows and uprooted trees on Amani-Sohima. Electricity was knocked out in Naze, the island's main town.

* * *

Hurricane

Apples Face Threat

HALIFAX (CP) — Hurricane Gladys is expected to strike southern Nova Scotia early today and move through the province with winds up to 70 miles an hour.

The weather office here said late Wednesday the storm was heading for Nova Scotia and was expected to reach Yarmouth, on the province's south-western tip, at dawn.

FEAR FOR CROP

It would swing through the mainland and into Cape Breton before heading towards Newfoundland.

Farmers in the 100-mile-long Annapolis Valley fruit belt were hoping a last-minute change in the hurricane's course would keep it away from their apples, now nearly ripe and hanging heavily on the trees. One fruit processing firm estimated 95 per cent of the valley's 2,500,000-bushel crop is still on the trees.

Meanwhile, coastal communities in Nova Scotia were preparing for the hurricane.

There was no calm before the storm Wednesday night. Winds were moderate in southern Nova Scotia and there were periods of heavy rain.

BOSTON (UPI)—Treacherous Hurricane Gladys churned up six to 10-foot ocean swells off the fog-shrouded New England coastline Wednesday night but veered sharply out to sea when nudged by a cold upper air mass.

A Tearful Tribute To Kennedy

Tears running down his cheeks, former British prime minister Harold Macmillan dedicates a plaque to John F. Kennedy at Forest Row, England, a Sussex village Mr. Kennedy visited 15 months ago.—(AP)

Lodge Visits Commons, Hears Viet Nam Rapped

OTTAWA (CP)—U.S. special envoy Henry Cabot Lodge sat in a Commons gallery Wednesday and heard the South Viet Nam government described as corrupt.

The fomer ambassador to Saigon had just spent more than two hours briefing Prime Minister Pearson and External Affairs Minister Martin on the American position in South Viet Nam.

"CORRUPT"

During the Commons question period, which Mr. Lodge watched from the Speaker's Gallery, H. W. Herridge (NDP—Kootenay West) said he hopes administration of Canada's foreign aid to South Viet Nam is not left to the "corrupt" government of that country.

Mr. Martin said Mr. Herridge's "loose language" was not based on careful reflection. The funds were handled by Canada's external aid office.

MPs APPLAUD

Earlier, T. C. Douglas, New Democratic Party leader, asked what Canadian commitments, if any, had been sought by Mr. Lodge. (See Page 31.)

This gave Mr. Pearson an opportunity to note Mr. Lodge's presence in the gallery and the Commons applauded.

* * *

U.S. Aircraft Shot Down By Viet Cong

SAIGON (AP) — Viet Cong guerrillas shot down two U.S. air force fighter-bombers in a fight 125 miles southwest of Saigon Wednesday and presumably captured two of the planes' four crew members—one American and one South Vietnamese.

Ignore Queen's Visit French Canada Urged

MONTREAL (UPI) — Quebec's most influential private association Wednesday called on French-Canadians to ignore next month's royal visit to Quebec City.

The 75,000-member St. Jean Baptiste Society recommended that groups and individuals within the province "show no gestures for or against" the Oct. 10-11 visit by Queen Elizabeth and her husband Prince Philip. (See Page 9.)

NO VIOLENCE

"Especially, abstain from all violence in showing your disapproval," the society added in an "open letter" statement to French-Canadians.

The society's statement, issued with approval of its general council and 17 regional bodies, was the latest contribution to a continuing verbal battle over the Queen's visit.

Unlike many previous offerings from French-Canadian sources, it made no suggestion that the visit be cancelled and demanded specifically that French-Canadians refrain from violence during the monarch's stay. Several sources within the province and across the remainder of English-speaking Canada have suggested the visit be dropped because of fear that threats of violence by Quebec separatist-terrorist groups might be carried out.

Protest Ended

MADRID (UPI) — Police Wednesday night broke up a budding demonstration of about 300 Spaniards outside the U.S. embassy. They were protesting the sinking of the Spanish freighter Sierra Aranzuzu off the Cuban coast Sept. 6.

Another Reprieve

Georges Marcotte, 32, convicted killer of St. Laurent, Que., policeman, has been granted third stay of execution to enable him to make new appeal to Supreme Court of Canada. Two earlier appeals failed.

Changing Winds Ease Fire Threat

SANTA BARBARA, Calif. (UPI)—Fire that routed hundreds from their homes and destroyed or damaged 18 houses in a "night of terror" changed direction Wednesday, easing the threat to this coastal city and the fashionable suburb of Montecito.

But there was no hope for control or immediate containment of the fire which burned in a northeasterly direction in a hilly watershed area vital to Santa Barbara, a city of 60,000, and adjacent communities.

Inside Today

First Section

Editorials	4	Finance	5
Background	5	Names in News	9

* * *

Second Section

Local News	13	U.K. election report	20
Clyne Report	17	King Fisherman	24

* * *

Third Section

Women's Section	27, 28, 29	Canada, Viet Nam	31
Theatres	34	Comics	36

* * *

Fourth Section

Sports Section	39, 40, 41	Crossword	44
Classified	42-49	Sunken Treasure	50
Bridge	48	Island News	52

Edgelow Brakes UBCM

MINI-METRO: NOT SO FAST!

By A. H. MURPHY
Colonist City Hall Reporter

BURNABY — Endorsement of the mini-metro principle by 500-odd delegates to the Union of B.C. Municipalities in convention here was delayed, if not blocked, Wednesday by the motion of Victoria Alderman Geoffrey Edgelow.

The endorsement recommendation which approved in principle "the concept of joint services boards to deal with certain regional problems" was sponsored by the executive of UBCM, and proposed from the chair after delegates were addressed on the subject by Municipal Affairs Minister Campbell.

"We're going too fast here," said Ald. Edgelow. "There are a lot of things about this scheme that we need to know more about.

TOO LATE

"Once a plan such as this is enacted into legislation it's too late. Let's slow up and give this more study."

His motion to table the chair's resolution for further study and possible future action during the convention received almost

Continued on Page 2

Edgelow

Campbell

* * *

Campbell Hints Timing 'Unfair'

By Staff Reporter

BURNABY — Municipal Affairs Minister Campbell admitted Wednesday to delegates from 123 members of the Union of B.C. Municipalities that the timing of the provincial government's curtailment of winter works benefits might have been something less than fair.

In a question period during a speech which did not touch on the thorny question he granted "some value" to the complaint of a Victoria alderman that the decision to cut back had put municipalities in a tight spot.

The action of the government in restricting its share of winter works benefits only to those who have been receiving welfare for at least three months

Continued on Page 2

Reynolds

Fluoridation Issue Kept Out of UBCM

BURNABY — Ald Garnet Reynolds of Port Alberni spearheaded a successful attack against introduction of the fluoridation issue at the convention of the Union of B.C. Municipalities here Wednesday.

The resolution, which asked amendment of the Municipal Act to permit fluoridation of water on a three-fifths vote of council, was described by the alderman as an affront to democratic traditions.

"It's a matter of a few choosing for the many," he said, "and that's no good."

"Why do we keep fumbling around with this issue year after year?" asked another delegate. 'It's not a matter for the UBCM. Health is a provincial matter. Forget it.

Delegates forgot it.

* * *

How Kelowna Cut Decay

* * *

Dramatic Drop Followed Fluoridation

KELOWNA (CP) — For a cost of 10 cents a person, parents in Kelowna are saving money on repairs to their children's teeth, two dental experts say.

* * *

Figures released this week by Dr. Alan Gray, regional dental consultant for the Okanagan health unit, showed children in Kelowna have fewer dental problems that the sister communities of Vernon and Penticton.

The reason, said Dr. Gray, is fluoridation.

"We decided to compare decay rates of grade one children born and brought up in Kelowna with those of similar children from Vernon and Penticton, where there is only a small trace of fluoride in the water," he said.

* * *

Kelowna began its fluoridation plan in September, 1956.

Dr. Gray said the survey included 101 Kelowna youngsters, 90 from Vernon and 98 from Penticton.

The results were that slightly more than 30 per cent of the Kelowna children were free of tooth decay. Only 10 per cent of those in Vernon could make the claim, while 10.2 per cent of the Penticton children were cavity-free.

* * *

"These figures tell the story of improved dental health in Kelowna," Dr. Gray said.

"What they leave out is the saving in misery and suffering from toothaches, the better growth and development of faces and jaws, and the actual saving in money taking place in Kelowna."

* * *

He said the cost of fluoridation works out to about 10 cents per capita per year.

Kelowna is one of 10 British Columbia communities with fluoridated water supplies.

Munitions Blast Kills Workers

RIO DE JANEIRO (Reuters)—Sixteen persons were feared killed Wednesday in a munitions factory explosion in Piquette, near the border between Brazil's Sao Paulo and Rio de Janeiro states.

Last Aug. 26 seven persons were killed by an explosion in the factory's nitroglycerin works.

Boy Returns to Comox Dies in Road Accident

COMOX (Special) — A 15-year-old boy who moved to Vancouver from Courtenay a week ago and returned to this area Wednesday to visit friends was killed when struck by a car in Comox last night.

* * *

The victim was David McGee, one of six children of Mrs. May McGee, a former employee in the Courtenay office of the Nanaimo Free Press, who moved her family to Vancouver last week.

Siovhan MacKenzie of Comox, a teen-age friend of the victim, said she and young McGee were facing the traffic while walking on Anderton Road.

She said David made the visit at this time because he was just about to begin a job at a Vancouver restaurant.

* * *

Police identified the driver as Rodney John Gallagher of Courtenay. Mrs. Gallagher was a passenger in the car. It was not known if they were injured.

Tahsis Goes North

Only 18 Move With Mill

By MARGARET TREBETT

PORT ALBERNI—Eighteen of the more than 70 employees affected by the forthcoming move of the Tahsis Co. sawmill to Tahsis will probably go up-coast and stay with the company, says manager Howard Smith.

Jobs were offered to the staff when the management announced in July it would close the often-controversial sawmill and move it to other operations at Nootka Sound, where production is being stepped up 25 per cent.

Mr. Smith said about 18, including mill foreman Jim Olsen, have indicated they will make the trip. About 10 of the 18 are heads of families.

SWITCH PULLED

Production is carrying on as usual in the sawmill with only a week to go before a switch is pulled and the plant is closed.

Besides a big shingle production, the mill turns out between 65,000 and 70,000 feet board measure of lumber each shift.

The controversy has resulted from frequent complaints about fallout from the beehive burner, the last remaining in local industry.

NO CONNECTION

But the management pointed out in July this had nothing to do with the move.

The fallout will be a problem no longer as the plant has been sold to wrecker George Borden.

His contract includes cleaning of the waterfront site, which was held under lease from the city of Port Alberni and the CPR. It also includes removal of the machinery for resale.

POSSIBLE MARINA

Mr. Smith said no official word has been received on whether the company will be releasing the property, but interes has been expressed by civic leaders in development of the site as a marina.

The mill's quarter-century history has been highlighted by several major safety awards.

ORGANIZATIONS

These came from such organizations as the National Safety Council, B.C. Lumber Manufacturers' Association, B.C. Safety Council and Workmen's Compensation Board.

Among the most-prized awards was one from the Forest Products Safety Conference for the lowest accident rate in its category in the five-year period 1959 to 1963.

Hotel Pub Closed Two Days

LANTZVILLE — The liquor licence to the Lantzville Hotel has been revoked for two days by the Liquor Control Board.

The action follows the conviction of owner D. A. Caillett on a bootlegging charge. The beer parlor section of the hotel will reopen Friday.

Scouts' Leader Returning

PORT ALBERNI — This city's "Mr. Scouting" will be a special guest when the First Arrowsmith troop celebrates the 40th anniversary of Scouting in Port Alberni at a birthday party in the troop's hall Saturday.

Art Walker, now of Victoria, was the first Scout leader in Port Alberni and for many years was in charge of the First Arrowsmith troop.

He will be guest speaker at the party.

Courtenay

Classes Draw Adults

COURTENAY — Adult education enrolment has grown from none in 1961 to nearly 100 this year, district director Harry Harris said Tuesday.

He said the good quality of teaching has encouraged adult students to return for the necessary three or four years to complete junior matriculation.

CLASSES FASTER

In addition, he said, people who have been working on correspondence courses often find they can finish school sooner through evening classes. And a policy of giving pupils two or three months to pay fees enables more to attend.

Classes which started last week are Mathematics 30 and 91, Physics 91 and Socials 30. There is still room for a few more pupils.

* * *

Cowichan Classes

11 New Subjects Offered Adults

DUNCAN — Eleven new subjects are among the 73 academic, vocational and non-vocational courses offered this year in the adult education program of the Cowichan school district.

The 11 are English 200, industrial chemistry, silk screening, choral singing, salesmanship, family counselling, golf, homemaker training, horticulture, music appreciation and geology.

Industrial first-aid classes began Sept. 17 and English 200 instruction starts today at 7 p.m. Other adult education courses will begin during the week of Oct. 5 to 9.

Courtenay Court

Breaking and Entering Charged Against Girl

COURTENAY — Maxine Dolores Basset, 19, was remanded to Saturday when she appeared in magistrate's court Wednesday on a charge of breaking and entering with intent to steal.

No plea was entered and bail was set at $200.

Court was told night patrolman John Knowles found glass in a side door of Eaton's store broken by rocks at 2:30 a.m. Tuesday.

Inside, he said, he found the girl, who said she was looking for things for her baby.

No School Shifts

School shifts in the Greater Victoria district are not necessary despite a 1,315 increase in enrolment, trustees learned Monday night. Enrolment totals 27,406 and some schools are using auditoriums as classrooms until new rooms are built.

Cumberland District Schools

Referendum Failure Could Force Shifts

CUMBERLAND — Shift classes will be the only answer if the $865,930 school referendum is rejected by school district voters Nov. 7, and even this may be impossible.

This statement was made Tuesday night by school board chairman James Simon at a public meeting sponsored by the Cumberland Chamber of Commerce called to explain details of the referendum.

Mr. Simon said he was doubtful if shift classes could be arranged in this scattered district with so many bus students.

27 CLASSROOMS

The chairman began by disclosing the fate of a $930,000 referendum passed April 14, 1962, which has one more year to run.

A total of 27 classrooms was built under the referendum, but five planned activity rooms went by the boards as expenses in more critical areas used up the money.

Mr. Simon said the board already is facing "a somewhat desperate situation" in some areas.

FOUR-WAY SPLIT

The estimated pupil projection for 1965 already is exceeded in some schools and there are 250 more pupils than were expected for 1964.

The $865,930 will be split as follows—$35,000 for purchase and development of sites, $571,900 for purchase and construction of buildings, $200,000 for furnishings and equipment, and the rest for a contingency fund and architects' fees.

The $571,900 is mainly for classrooms, including science laboratories, activity rooms and industrial education-vocational shops.

FUTURE ADDITIONS

It also includes $16,000 for future additions to the school board office, which is rapidly reaching the stage where it is impossible to work.

In addition, several schools are being converted to oil heat from coal.

Mr. Simon said that, if the assessment remains static, 1.2 mills would be the rate for repayment of the loan.

MONEY OUTLAYS

He showed the Cumberland residents the sketch design and floor plan for the long-awaited junior secondary school.

Districts schools superintendent C. E. Ritchie gave a brief, informative talk on new courses, especially in the sciences and the industrial education-vocational field. Both of these fields, as the new courses are begun, will require large outlays of money for equipment.

More News Of Island Pages 22, 52

Alberni Area

Arena Ready Oct. 2

PORT ALBERNI — The civic arena should be ready to open by Oct. 1 or 2 after considerable changes and additions, city parks and recreation director Duncan Russell said Wednesday.

Work is nearing completion on the bleachers being built in the rink to provide seating for 800 people, but Mr. Russell pointed out painting must be finished and the paint allowed to dry before ice can be made.

PARKING AREA

Meanwhile, workmen are making progress on the addition which will house a skaters' lounge and additional dressing rooms, and work is continuing on the parking area.

Hockey leagues already are registering players for the season. Minor hockey officials say registration will exceed that of last year when more than 600 boys signed up to play.

GROUP INSTRUCTION

Arrowsmith Skating Club has lined up a program which will include group instruction by Sharon Couch.

Pre-school and junior skating will be from 3:15 to 5 p.m. each Tuesday, followed by intermediate groups, 5:30 to 7:30 p.m., while senior members will skate from 8 to 9:45 p.m. Tuesdays. Club family skating for recreation is scheduled for 5:30 to 7:30 p.m. Sundays.

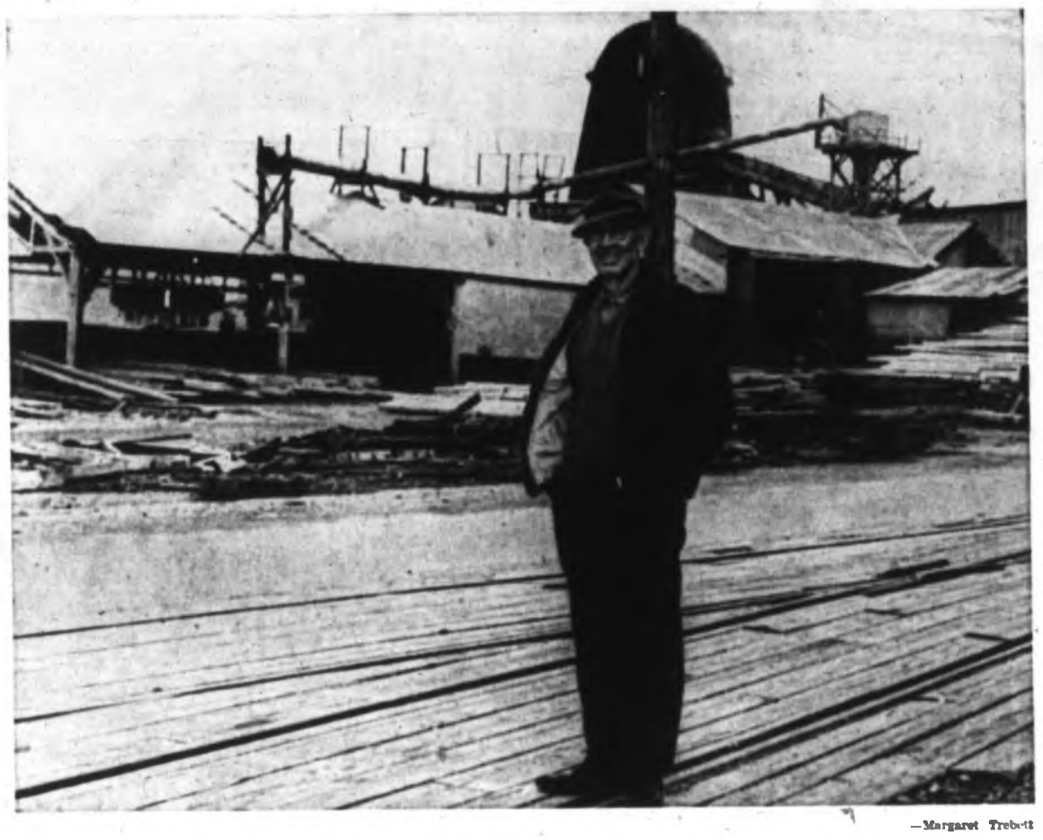

—Margaret Trebett

Manager Smith before Tahsis Co. sawmill, facing closure Sept. 30

Island Rural

Gems Net a $1,000 Mystery

By KLAUS MUENTER

DUNCAN — The White Rose potatoes came up fine but the Netted Gems didn't, and C. E. Doty of Mays Roads says he "would give $1,000 to find out why."

The harvest of the early White Rose potatoes was almost completed yesterday on Mr. Doty's farm, located in the shadow of Richard's Mountain, north of here, as pickers began on the Netted Gems.

The owner of the potato and dairy farm said the White Rose yield was exceptionally good, with 13 tons to an acre compared with only five tons three years ago.

* * *

As for the Netted Gems, the main crop on the farm, he says "we'll be lucky to get five or six tons to the acre; even the experts don't know the answer."

Mr. Doty says potato growing is a big gamble, as prices are subject to drastic changes because they are determined by many factors which may change from one week to another.

He reluctantly quoted an average price of $52 a ton, but emphasized an exact figure is almost impossible to pin down because of the effect on the market of growing conditions, and of U.S. and Alberta imports.

* * *

His 110-acre farm has 65 cleared acres, of which 30 are devoted to potatoes. A dozen Holstein milkers provide other income.

The farm was a dairy operation when Mr. and Mrs. Doty bought it 16 years ago after selling their mixed farm at Rimbey, Alta.

Mr. Doty is a director of the Island Vegetable Co-op, which is an agency of the provincial marketing board.

"I'm very happy with the board," he says. "I would not grow potatoes without their control because I would be at the mercy of wholesalers."

As for equipment, he says he uses the same equipment as "our grandfathers."

For some time he has been trying to buy a potato harvester. But the machines available here are too big, and smaller machines in use in England cannot be obtained.

* * *

These cost about $3,500 each and Mr. Doty says he would "gladly spend that money if only I could get a machine."

The Dotys are assisted by their three children, Ruth, 15; Dianne, 12, and Leslie, 10.

—Klaus Muenter

Farmer Doty and pickers Mr. and Mrs. Abner Tommy

Scouts Plan Car Wash

A car wash will be held by the 7th Fort Victoria Boy Scout troop Saturday from 9:30 a.m. to 4:30 p.m. at the Fairfield Plaza shopping centre at Fairfield and St. Charles.

Proceeds will go toward buying new tents for the troop's overnight camping.

Weekend Air Display

Water Bomber Stars at Fair

A flying Mars water bomber from Sproat Lake will show spectators at the Whidbey Island naval air fair Saturday and Sunday how to put out forest fires with man-made rain.

The bomber is one of several aircraft which guard B.C.'s forests.

The huge four-engine aircraft is one of five built by the Glenn L. Martin Co. of Baltimore for the U.S. Navy in the Second World War. It carries 6,000 gallons of water and can effectively cover a land area of three to four acres with one water drop.

EIGHT FIRES

During the 1963 B.C. forest fire season the big bomber carried out successful operations against eight forest fires, making 87 operational drops and dumping a total of 494,000 gallons of water.

Conversion of the flying boat to a water bomber and the pioneering of its use in this field was undertaken by Forest Industries Tankers Ltd. and their member companies.

A second Martin Mars is currently being prepared to join the original water bimber in the fight against forest fires.

PLYWOOD TANKS

The Mars carries its water payload in tanks made of plywood and can use either fresh or sea water during operations. The plane can land on a lake or in the ocean, scoop up its payload and take off again all within two minutes.

It takes aboard its water load while skimming over the water at 70 knots and normally carries sufficient fuel for five hours of operation.

According to the owners of the aircraft the Mars project has been successful in limiting the possibility of disastrous fires in forests, affording protection to the most hazardous areas of Vancouver Island.

The Mars water-drop demonstration at Whidbey Island is scheduled for 2:30 p.m. each day of the fair.

Comox Valley Chambers May Amalgamate

CUMBERLAND— Leaders of the Cumberland Chamber of Commerce will meet the executive of the Courtenay-Comox Chamber Oct. 1 to discuss possible amalgamation of the two groups, it was announced Wednesday.

The Courtenay group suggested during the summer recess that the merger be considered and that the new group be called the Comox Valley Chamber of Commerce.

The decision to attend the conference was taken at a Cumberland Chamber meeting which also decided to support the Texada Chamber in its request to have the Powell River-Comox ferry stop at Texada.

The new ferry service is to begin operation next year.

A letter received from Milton Crane of Las Vegas inquiring about real estate, will require a meeting with officials of the U.S. company which bought the Canadian Collieries interests.

Mr. Crane will be advised opportunities exist for homes to be built in Cumberland. Further information will be forwarded to him after the meeting with village and company officials.

A brief submitted by the Atlin Board of Trade, requesting support for a route to Alaska, was given to Dr. J. Cubbage for study and recommendation at the next meeting.

Airmen Discuss Space Program

The U.S. space program, intercontinental ballistic missiles and the strategic air command will be discussed at the Victoria Rotary Club's noon meeting today at the Empress Hotel by five U.S. Air Force officers from Spokane, Wash.

OUR FLAG SINCE 1892 · WHY CHANGE IT?

The Daily Colonist.

Vancouver Island's Leading Newspaper Since 1858

Clearing
(Details on Page 2)
* * *
Telephone
383-4111

No. 241—106th YEAR · VICTORIA, BRITISH COLUMBIA, THURSDAY, SEPTEMBER 24, 1964 · ***** · 10 CENTS DAILY 14 CENTS SUNDAY · 52 PAGES

Typhoon Floods Stadium

Wilda the Wildest

TOKYO (UPI)—Wilda, the most powerful Pacific typhoon of the season, swept across Japan's Amani-Sohima Island with destructive winds today and smashed into the main southernmost island of Khyushu.

Weather officials said heavy rains and high winds would continue in Tokyo through Friday. Flooding was reported in the lower levels of the stadium built for next month's Olympic Games.

Winds as high as 100 miles an hour tore off roofs, smashed windows and uprooted trees on Amani-Sohima. Electricity was knocked out in Naze, the island's main town.

* * *

Hurricane

Apples Face Threat

HALIFAX (CP) — Hurricane Gladys was expected to strike southern Nova Scotia early today and move through the province with winds up to 70 miles an hour.

The weather office here said late Wednesday the storm was heading for Nova Scotia and was expected to reach Yarmouth, on the province's southwestern tip, at dawn.

FEAR FOR CROP

It would swing through the mainland and into Cape Breton before heading towards Newfoundland.

Farmers in the 100-mile-long Annapolis Valley fruit belt were hoping a last-minute change in the hurricane's course would keep it away from their apples, now nearly ripe and hanging heavily on the trees. One fruit processing firm estimated 95 per cent of the valley's 2,500,000-bushel crop is still on the trees.

Meanwhile, coastal communities in Nova Scotia were preparing for the hurricane.

There was no calm before the storm Wednesday night. Winds were moderate in southern Nova Scotia and there were periods of heavy rain.

BOSTON (UPI)—Treacherous Hurricane Gladys churned up six to 10-foot ocean swells off the fog-shrouded New England coastline Wednesday night but veered sharply out to sea when nudged by a cold upper air mass.

A Tearful Tribute To Kennedy

Tears running down his cheeks, former British prime minister Harold Macmillan dedicates a plaque to John F. Kennedy at Forest Row, England, a Sussex village Mr. Kennedy visited 15 months ago.—(AP)

Commonwealth To Oust U.K.?

NAIROBI (AP) — African member states might expel Britain from the Commonwealth if she continued to supply South Africa with arms, said Kenya Health Minister Dr. Njoroge Mungai. He told Parliament that though South Africa had been expelled from the Commonwealth, other states persisted in treating her "as if she were a civilized country."

Edgelow Brakes UBCM

MINI-METRO: NOT SO FAST!

By A. H. MURPHY
Colonist City Hall Reporter

BURNABY — Endorsement of the mini-metro principle by 500-odd delegates to the Union of B.C. Municipalities in convention here was delayed, if not blocked, Wednesday by the motion of Victoria Alderman Geoffrey Edgelow.

The endorsement recommendation which approved in principle "the concept of joint services boards to deal with certain regional problems" was sponsored by the executive of UBCM, and proposed from the chair after delegates were addressed on the subject by Municipal Affairs Minister Campbell.

"We're going too fast here," said Ald. Edgelow. "There are a lot of things about this scheme that we need to know more about.

TOO LATE

"Once a plan such as this is enacted into legislation it's too late. Let's slow up and give this more study."

His motion to table the chair's resolution for further study and possible future action during the convention received almost

Continued on Page 2

Edgelow

Campbell

* * *

Campbell Hints Timing 'Unfair'

By Staff Reporter

BURNABY — Municipal Affairs Minister Campbell admitted Wednesday to delegates from 123 members of the Union of B.C. Municipalities that the timing of the provincial government's curtailment of winter works benefits might have been something less than fair.

In a question period during a speech which did not touch on the thorny question he granted "some value" to the complaint of a Victoria alderman that the decision to cut back had put municipalities in a tight spot.

The action of the government in restricting its share of winter works benefits only to those who have been receiving welfare for at least three months

Continued on Page 2

Lodge Visits Commons, Hears Viet Nam Rapped

OTTAWA (CP)—U.S. special envoy Henry Cabot Lodge sat in a Commons gallery Wednesday and heard the South Viet Nam government described as corrupt.

The fomer ambassador to Saigon had just spent more than two hours briefing Prime Minister Pearson and External Affairs Minister Martin on the American position in South Viet Nam.

"CORRUPT"

During the Commons question period, which Mr. Lodge watched from the Speaker's Gallery, H. W. Herridge (NDP—Kootenay West) said he hopes administration of Canada's foreign aid to South Viet Nam is not left to the "corrupt" government of that country.

Mr. Martin said Mr. Herridge's "loose language" was not based on careful reflection. The funds were handled by Canada's external aid office.

MPs APPLAUD

Earlier, T. C. Douglas, New Democratic Party leader, asked what Canadian commitments, if any, had been sought by Mr. Lodge. (See Page 31.)

This gave Mr. Pearson an opportunity to note Mr. Lodge's presence in the gallery and the Commons applauded.

U.S. Aircraft Shot Down By Viet Cong

SAIGON (AP) — Viet Cong guerrillas shot down two U.S. air force fighter-bombers in a fight 125 miles southwest of Saigon Wednesday and presumably captured two of the planes' four crew members—one American and one South Vietnamese.

Reynolds

Fluoridation Issue Kept Out of UBCM

BURNABY — Ald Garnet Reynolds of Port Alberni spearheaded a successful attack against introduction of the fluoridation issue at the convention of the Union of B.C. Municipalities here Wednesday.

The resolution, which asked amendment of the Municipal Act to permit fluoridation of water on a three-fifths vote of council, was described by the alderman as an affront to democratic traditions.

"It's a matter of a few choosing for the many," he said, "and that's no good."

"Why do we keep fumbling around with this issue year after year?" asked another delegate. "It's not a matter for the UBCM. Health is a provincial matter. Forget it."

Delegates forgot it.

Ignore Queen's Visit French Canada Urged

MONTREAL (UPI) — Quebec's most influential private association Wednesday called on French-Canadians to ignore next month's royal visit to Quebec City.

The 75,000-member St. Jean Baptiste Society recommended that groups and individuals within the province "show no gestures for or against" the Oct. 10-11 visit by Queen Elizabeth and her husband Prince Philip. (See Page 9.)

"Especially, abstain from all violence in showing your disapproval," the society added in an "open letter" statement to French-Canadians.

* * *

The society's statement, issued with approval of its general council and 17 regional bodies, was the latest contribution to a continuing verbal battle over the Queen's visit.

Unlike many previous offerings from French-Canadian sources, it made no suggestion that the visit be cancelled and demanded specifically that French-Canadians refrain from violence during the monarch's stay. Several sources within the province and across the remainder of English-speaking Canada have suggested the visit be dropped because of fear that threats of violence by Quebec separatist-terrorist groups might be carried out.

Protest Ended

MADRID (UPI) — Police Wednesday night broke up a budding demonstration of about 300 Spaniards outside the U.S. embassy. They were protesting the sinking of the Spanish freighter Sierra Aranzuzu off the Cuban coast Sept. 6.

Another Reprieve

Georges Marcotte, 32, convicted killer of St. Laurent, Que., policeman, has been granted third stay of execution to enable him to make new appeal to Supreme Court of Canada. Two earlier appeals failed.

Inside Today

First Section

Editorials	4	Finance	8
Background	5	Names in News	9

* * *

Second Section

Local News	13	U.K. election report	20
Clyne Report	17	King Fisherman	24

* * *

Third Section

Women's	27, 28, 29	Canada, Viet Nam	31
Theatres	34	Comics	36

* * *

Fourth Section

Sports	39, 40, 41	Crossword	44
Classified	42-49	Sunken Treasure	50
Bridge	48	Quints Celebrate	52

How Kelowna Cut Decay

Dramatic Drop Followed Fluoridation

KELOWNA (CP) — For a cost of 10 cents a person, parents in Kelowna are saving money on repairs to their children's teeth, two dental experts say.

Figures released this week by Dr. Alan Gray, regional dental consultant for the Okanagan health unit, showed children in Kelowna have fewer dental problems that the sister communities of Vernon and Penticton.

The reason, said Dr. Gray, is fluoridation.

"We decided to compare decay rates of grade one children born and brought up in Kelowna with those of similar children from Vernon and Penticton, where there is only a small trace of fluoride in the water," he said.

Kelowna began its fluoridation plan in September, 1956.

Dr. Gray said the survey included 101 Kelowna youngsters, 90 from Vernon and 98 from Penticton.

The results were that slightly more than 30 per cent of the Kelowna children were free of tooth decay. Only 10 per cent of those in Vernon could make the claim, while 10.2 per cent of the Penticton children were cavity-free.

"These figures tell the story of improved dental health in Kelowna," Dr. Gray said.

"What they leave out is the saving in misery and suffering from toothaches, the better growth and development of faces and jaws, and the actual saving in money taking place in Kelowna."

He said the cost of fluoridation works out to about 10 cents per capita per year.

Kelowna is one of 10 British Columbia communities with fluoridated water supplies.

Changing Winds Ease Fire Threat

SANTA BARBARA, Calif. (UPI)—Fire that routed hundreds from their homes and destroyed or damaged 18 houses in a "night of terror" changed direction Wednesday, easing the threat to this coastal city and the fashionable suburb of Montecito.

But there was no hope for control or immediate containment of the fire which burned in a northeasterly direction in a hilly watershed area vital to Santa Barbara, a city of 60,000, and adjacent communities.

In Orbit

VANDENBERG AIR FORCE BASE, Calif. (UPI)—A satellite was launched toward polar orbit Wednesday employing the same booster combination as that used in Samos observation satellites.

East Sooke Sealed Off In Hunt for Molester

A man with a protruding left eye who is being sought in connection with the molesting of a 15-year-old girl in East Socke Saturday is still believed to be in the area.

* * *

RCMP said early today a man answering the description of the molester showed up at the house of an East Sooke resident, Peris Atkinson, a former city police inspector, and asked to buy some food Tuesday night.

He was invited into the house and given a meal after telling the Atkinsons he was a lost hunter.

* * *

It was not until after he left that they realized who he might be and called in RCMP. The Saanich tracking dog Rex was called in and followed a strong trail through the dense bush for nearly two miles, then the trail petered out.

Police called in extra cars and set up road blocks at key points in the East Sooke area.

Police were maintaining the road blocks early today.

Wednesday all abandoned cabins and residences in the East Sooke area were thoroughly searched for signs of the molester.

* * *

Police say the suspect will have a three or four-day growth of beard and is wearing olive drab overalls and logging boots.

He is about five foot nine, 160 pounds with black curly hair.